"All the News That's Fit to Print."

The New York Times.

THE WEATHER
Fair today; Friday cloudy; not much change in temperature; fresh west and south winds.
For full weather report see page 10.

VOL. LXX....No. 22,930. NEW YORK, THURSDAY, NOVEMBER 4, 1920. TWO CENTS In Greater New York | THREE CENTS Within 300 Miles | FOUR CENTS Elsewhere

HARDING BY 6,200,000; HAS OKLAHOMA, MAYBE TENNESSEE; CONGRESS REPUBLICAN BY 20 IN SENATE, 143 IN HOUSE; SMITH BEATEN, BONUS CARRIED; PICKING NEW CABINET

KILL TWO WHITES AND SIX NEGROES IN FLORIDA RIOT

Negro, Barred from Polls, Gathers Comrades, Who Perish When Posse Burns House.

ONE CAUGHT AND LYNCHED

Victim Had Threatened Trouble, Taking Shotgun to Booth—Had Not Paid Tax.

NEGRESS REPORTED SLAIN

She Was Said to Have Been in Burning House—Two White Victims Were Soldiers.

ORLANDO, Fla., Nov. 3.—The full casualty list at Ocoee, twelve miles from here, where two whites were shot to death and one negro lynched yesterday in an election riot, and several other negroes perished when the buildings in which they sought shelter were burned, had not reached here tonight. Armed whites were reported patrolling the region and closing in on negroes who fled to the woods, the pursuit being accompanied by intermittent firing.

More than twenty buildings in the negro settlement were burned. Reports from Ocoee tonight said that explosions of considerable amounts of ammunition occurred as the flames swept the buildings and that numerous firearms were found in the ruins later. Some reports said five negroes died in the flames. One negro woman was among those, it was said, but no children.

The battle was precipitated by the attempt of July Perry, a negro, to vote after he had been refused the privilege by election judges on the ground that he had not paid his poll tax. He returned later, armed with a shotgun; but it was taken from him and he was driven away.

After dark last night, according to reports from the scene, Perry again approached the polls, accompanied by a number of other negroes. The white citizens at once formed a posse and dispersed the negroes, who fled to the negro settlement. The posse followed and witnesses said the negroes opened fire from the buildings. A member of the posse was wounded, but reinforcements arrived and it proceeded when the firing became general.

The attackers centred on Perry's house, intent on his arrest. Two of the whites, Leo Borgard and Elmer McDaniels, both former soldiers, were killed in the backyard of the house, their bodies being found hours later. A negro woman said seven or eight armed negroes were in the Perry house, which ultimately was set on fire to dislodge them, the flames spreading to other buildings.

Perry himself apparently was captured and later taken by a mob and lynched. It was stated tonight that he was taken from an automobile in which he was being carried to the jail after having been treated at a hospital. Details of his capture were lacking.

4 OF 'WILLFUL TWELVE' REMAIN IN THE SENATE

The Others Denounced by Wilson Have Gone or Will Retire on March 4.

Special to The New York Times.

WASHINGTON, Nov. 3.—Only one member of the "little group of willful men," denounced by President Wilson on the night of his inauguration for a second term because of their opposition to his armed ship bill, was a candidate for re-election to the Senate on Tuesday. This was Senator Albert B. Cummins of Iowa, who, in spite of early reports indicating that the chances of his election were poor, managed to come through with a handsome majority.

Of the original group, twelve in number, five were Democrats and seven Republicans. Four of the Democrats are either dead or not members of the Senate now. Of the seven Republicans five, including Cummins, are still in the Senate, but one of them will retire with the end of the present Congress, March 4, 1921. The one Democrat of the group who remains in the Senate, Kirby of Arkansas, was defeated for renomination this year and will retire next March.

Of the other Democrats, Stone of Missouri and Lane of Oregon are dead, Vardaman of Mississippi was defeated for renomination prior to the present campaign, O'Gorman of New York retired from the Senate.

Of the Republicans, La Follette of Wisconsin is still serving the term, which began on the day President Wilson issued his denunciatory statement. Kenyon of Iowa and Norris of Nebraska were re-elected to the Senate after the President denounced them, and are still serving in that body. Works of California retired voluntarily and Clapp of Minnesota was defeated for renomination. Gronna of North Dakota will retire in March, having been defeated for re-election.

On inauguration night, 1917, President Wilson issued a statement concerning the filibuster engineered by La Follette, which blocked action in the Senate on the armed ship resolution. The President said in his statement that more than 500 of the 531 members of Congress were ready and anxious to act on the measure, that the House had already acted and that the Senate was ready to act.

"A little group of willful men, representing no opinion but their own," he said, "have rendered the great Government of the United States helpless and contemptible."

When the men who had participated in the filibuster had been counted it was found that there was an even dozen of them, and they became known throughout the country as "the willful twelve."

"MECCA" AT THE CENTURY THEATRE.
Most beautiful production; greatest sensational success known in history of the world. Elver. 8. Next Matinee Saturday at 2.—Advt.

Soviet Reply on Submarines Unsatisfactory to Britain

LONDON, Nov. 3.—Replying to the Russian Soviet Government's recent note concerning the operation of submarines by the Soviet navy, Earl Curzon of Kedleston, Secretary for Foreign Affairs, says the British Government's belief in the proposed aggressive action of the submarines was based on a Soviet Minister's statement when the submarines were launched in the Black Sea that he hoped they would sink Entente vessels.

The British Government, Earl Curzon added, did not feel justified in running any risk, and now had found its fears confirmed by the vague statement of the Soviet note, which would permit of a Soviet submarine torpedoing a British ship under the excuse of mistaken identity.

The note asserts that the Soviet forces in the Black Sea are still engaged in acts of open hostility against British interests, and it demands definite assurances.

A LONE DEMOCRAT IN JERSEY HOUSE

One Also Is Elected to the State Senate and One to the New Congress.

HARDING WINS BY 280,045

Hudson County Swept Into Republican Column—Warren Alone Is Democratic.

The election results in New Jersey are notable for a situation which is without parallel in the history of the Legislature of that State. One lone Democrat, who has succeeded in getting elected to the Assembly, is Harry Runyon of Warren County. The smallest previous minority was in 1914, when the Democrats had fourteen members in the Assembly.

Efforts to obtain light on the identity of the Democratic standard bearer in the New Jersey Assembly last night were not fruitful. But at Trenton the report has been spread that Mr. Runyon was a minister.

Mr. Runyon defeated John H. Hoyt, Republican.

Under normal legislative procedure, Mr. Runyon is entitled to become a minority member of every committee of the House. It will be his duty, as the only Democrat in the House, to nominate a candidate for Speaker.

Only one Democratic candidate was elected to the State Senate. He was Thomas Barber, also of Warren County. With five holdovers he will give the Democrats a vote of 6 to 15.

The county which the Assemblyman and Senator will represent is one of the middle-belt counties, and with Hunterdon, which adjoins, is known as the most stalwart Democratic county in New Jersey, yet it has gone for Harding. It embraces a rural community, and is not very populous, and probably never has elected a Republican.

Returns from 1,093 out of 2,040 election districts in New Jersey gave Senator Harding a plurality of 280,045 and indicated the election of eleven of New Jersey's twelve Congressmen. Every one of the State's twenty-one counties was carried by the Republicans, including Hudson, heretofore considered to be a Democratic stronghold. The one Democratic Congressman is Charles F. O'Brien of the Twelfth District.

W. Irving Glover, of Bergen County, Speaker of the Assembly, was returned by a large majority, and Clarence E. Case, President of the Senate, also was reseated.

Princeton, the home of President Wilson, was deluged by the Republican tidal wave. The Seventh Election District, in which the President's vote was cast, was carried by Senator Harding by 518 to 145, or more than two to one. This is normally a strong Democratic District, but Mayor Charles Brown, Democratic candidate, was able to carry it by only two votes.

Although the Hudson County situation had been regarded as hopeless by the Republicans, it ran true to its Democratic form only in the early returns. Later tabulations indicated the Harding and Coolidge plurality would be at least 10,000, while Elijah C. Hutchinson, Republican candidate for Congress, and the entire list of Assembly candidates would be elected.

Complete returns from Newark, the most populous city in the State, show Harding has a plurality of 74,408.

It is being rumored that the Republican victory in New Jersey will be seized upon by the dry forces to have the Legislature pass a resolution favoring the Eighteenth Amendment, and it is further reported that the prohibition element will try to induce the Legislature to enact a measure in conformity with the Volstead act. By some, the landslide is regarded as a rebuke to Governor Edwards.

In a statement yesterday morning, Governor Edwards said:

"Governor Cox made a valiant fight against tremendous odds. It is evident the people desire a change in the administration of their national affairs. As good Americans, we must bow to the will of the electorate and join hands in an effort to enhance the prospects of the country."

The election officials of New Jersey were so overwhelmed with the task of tabulating the returns that they made no effort to announce the results of the two Statewide referendums.

Little doubt was expressed that the proposition for a $35,000,000 bond issue to pay the State's share in constructing the Inter-State vehicular tunnel under the Hudson River and the Philadelphia-Camden bridge will pass. Both projects are covered by one measure. The result of the vote on the soldier bonus is still in doubt.

FALL MALL Bounds round in shape—at better class shoes.—Advt.

ROOT PICKED FOR CABINET

Offers to Lowden, Hoover and Sutherland Also Expected.

WOOD IS BEING CONSIDERED

Weeks Is Regarded as a Probable Choice for Secretary of the Navy.

TALK OF HONOR TO SIMS

He May Be Made Chief of Operations—Harding Not to Attend Senate.

Special to The New York Times.

WASHINGTON, Nov. 3.—So confident was Senator Harding that he would be elected President that some time before Election Day he began to take counsel over the selection of his Cabinet. Senator Harding has indicated that he intended to have a Cabinet composed of men of such proved ability that it would have the confidence of the country, and his discussion of the subject with prominent Republicans has shown that he was adhering to that intention.

It has been understood also that Senator Harding would announce his selections before the day of his inauguration as President, March 4, 1921, in order that the people might have an opportunity of expressing sentiment over his choice of official advisers.

Information which comes to THE TIMES from the best informed sources goes to show that Senator Harding has practically determined to offer three of the Cabinet posts to the following:

Elihu Root of New York, Secretary of State.

Frank O. Lowden of Illinois, Secretary of the Treasury.

Herbert Hoover of California, some portfolio that will give him an opportunity to display his ability as a business administrator, probably Secretary of Commerce.

Post to be Offered to Sutherland.

Ex-Senator George Sutherland of Utah, one of Senator Harding's advisers in the Presidential campaign, is also to receive an offer of a Cabinet position. It is the understanding that Mr. Sutherland will be asked to become Attorney General unless Mr. Root declines the offer of the portfolio of State, in which event Mr. Sutherland is likely to receive this senior Cabinet post.

The name of Major General Leonard Wood is under serious consideration by Senator Harding in connection with the position of Secretary of War. Ex-Senator John W. Weeks of Massachusetts is regarded as "a very likely possibility" for the Secretaryship of the Navy by those with whom the President-elect has consulted.

Two former leaders in the Progressive Party are believed to be under consideration by President-elect Harding for Cabinet places. One of them is Walter F. Brown of Ohio, who was Chairman of the Ohio Republican State Committee from 1906 to 1912. He quit the Republican Party in 1912 and espoused the cause of Theodore Roosevelt in his contest for President as a Progressive. He became Chairman of the Progressive State Central and Executive Committee of Ohio and, was a member of the Progressive National Executive Committee. Mr. Brown practices law at Massillon and is widely known throughout the Buckeye State.

The other former Progressive who appears to be in Senator Harding's mind as a Cabinet possibility is Raymond Robins of Illinois, a social economist, who went into the Progressive Party with Roosevelt in 1912 and attracted much attention by his energetic support of Bull Moose principles. He was Chairman of the Illinois State Central Committee of the Progressive Party in 1912 and was the defeated Progressive candidate for United States Senator in his State in 1914.

Mr. Robins went to Russia in 1917 as a member of the American Red Cross Mission and subsequently became its commander. "Who's Who in America" says of him that he is an "advocate of organized labor and land value taxation." Mr. Robins took a deep interest in the Russian revolutionary movement. The supposition is that he is in President-elect Harding's mind in connection with the post of Secretary of Labor.

Believe Root Reluctant.

Among some of those who have knowledge of Senator Harding's Cabinet intentions the belief prevails that Mr. Root will not be inclined to accept again the office of Secretary of State, in which he served under President Roosevelt, resigning a few months before the beginning of President Taft's Administration to become Senator from New York. It is said that Mr. Root's family is opposed to having him again enter public life.

Benjamin Strong, Jr., of New York, Governor of the New York Federal Re-

Continued on Page Ten.

The Greenbrier, Wonderful Autumn days. America's best Baths. Overnights from New York. Hostings Plaza.—Advt.

Champ Clark Is Defeated In Race for Congress

ST. LOUIS, Nov. 3.—Champ Clark of Bowling Green, Mo., veteran and former Speaker of the House of Representatives, to which he has been elected more times than the average voter can remember, tonight surrendered his post of honor to Te W. Hukreide of Warrenton, Mo., young Republican candidate in the Ninth Missouri District.

Facing a handicap of 5,000 votes with five-sixths of the precincts in his district in—including Democratic strongholds—Mr. Clark sent a telegram to Hukreide congratulating the Republican "on his victory." Two hundred and twenty of the 268 precincts had given Hukreide a vote of 30,421 to Mr. Clark's 25,679 before backers of the incumbent admitted he had fought a losing battle.

MESSAGES FLOOD PRESIDENT-ELECT

Harding Will Do Little Else Than Answer Them Before Starting Vacation.

GLAD OF CONGRESS GAINS

He Considers Them of Prime Importance—Would End Sectionalism and Court South.

Special to The New York Times.

MARION, Ohio, Nov. 3.—Senator Harding's chief interest today lay in studying the Congressional returns, and he expressed pleasure that he would have a clear working majority in both houses to co-operate with the Executive.

The President-elect has already intimated that he will not concern himself with the selection of a Cabinet and other important Federal appointments until about the middle of December, when he returns from a holiday in Texas and the Panama Canal Zone.

Senator Harding repeatedly has said that he had made no pre-election promises and that he had not pledged himself to any appointments. He has promised, however, in campaign speeches to reduce by several hundred thousand the number of Federal employes in Washington, and this reduction may serve to hasten the scramble of would-be office holders and intensify political pressure brought to bear on Mr. Harding in the matter of Presidential appointments.

Despite the number of prominent men that have visited Marion during the campaign, few have remained with the Senator to advise with him concerning matters with which they are familiar long enough to warrant any safe predictions that they may be considered as Cabinet possibilities.

Three Cabinet Possibilities.

Three men, however, stand out prominently enough to justify predictions that they may occupy seats around the next President's Cabinet table.

Since the beginning of the campaign Henry C. Wallace, editor of Wallace's Farmer, of Des Moines, Iowa, has been mentioned as a possible Secretary of Agriculture. He has had charge of the Farm Bureau at Republican National Headquarters, he has been consulted frequently by Senator Harding in the preparation of agricultural addresses, and since he is not only the editor of an important farm journal but a practical farmer as well, he fulfills Senator Harding's requirement of a "real dirt farmer" as Secretary of Agriculture.

Former Senator John W. Weeks of Massachusetts is available as a Cabinet officer. The fact that he is connected with the banking firm of Hornblower & Weeks might have some effect upon his being considered for appointment as Secretary of the Treasury.

Senator Harding has shown high regard for Mr. Weeks's peace reconstruction policies. Frequently during the campaign Senator Harding attacked the Administration for discouraging the Weeks bill, introduced in the Senate just before the armistice, which called for "preparation for peace" by a detailed study by experts of the reconstruction problems confronting the country. On the other hand, as Mr. Weeks is a graduate of Annapolis and served as a member of the Senate Committee on Naval Affairs, he has been mentioned in gossip around Harding headquarters as of especial fitness for the position of Secretary of the Navy.

Former Senator George Sutherland of Utah, who spent several months at Marion advising Senator Harding on campaign matters, is another outstanding Cabinet possibility. Senator Harding has shown regard for his judgment. An eminent lawyer and during his term of service one of the outstanding members of the Senate, Mr. Sutherland has been regarded not only by observers at Marion but by members of Harding campaign headquarters as a likely possibility for consideration as Attorney General.

Wood or Pershing for War Post.

Generals Pershing and Wood have been mentioned as dividing the offices of Secretary of War and Chief of Staff of the Army, but there have been no developments on the surface in Marion to give any indication of just how much

Continued on Page Two.

When you think of writing Think of WHITING.—Advt.

STRONG GRIP ON CONGRESS

Republican Victories Likely in the Few Districts Still in Doubt.

WOMAN WINS IN OKLAHOMA

Second One to Go to the House—Meyer London, Socialist, Wins Here.

TEXAS SENDS A REPUBLICAN

Many Familiar Figures in House Retired—Moon and Browning Beaten in Tennessee.

Additional returns received yesterday and up until early this morning on the elections for United States Senators and Representatives increased the totals of Republican gains in both Houses. Returns have been unusually slow and there is still some doubt as to the outcome of the contests for the Senate in several States and in a greater number of Congressional districts. The Republicans will certainly control the Senate by a majority of eighteen, but it is probable that this majority will be shown to have been increased to twenty when all the returns are in.

Every hour has brought information of the growth of the Republican majority in the House. It now amounts to 143, with some likelihood that this majority will be increased as the chances appear to favor Republican candidates in most of the doubtful districts. The Senate and House tables prepared by THE TIMES, based on the latest returns, indicate that the Senate, in which the Republicans now have a majority of two, will be composed of 58 Republicans and 38 Democrats, while in the House, where the Republican majority in the present Congress is 39, the Republicans probably will number 289, Democrats 142, Independents 2, Independent-Prohibitionists 1 and Socialist 1, giving a Republican majority of 143.

The following table contains the names of Senators apparently chosen in Tuesday's elections, with the results, however, somewhat in doubt in Arizona, Nevada and Oregon, but with latest returns indicating the election of Republican candidates whose names are included:

Alabama	O. W. Underwood	(D)
"	J. T. Heflin	(D)
Arizona	R. H. Cameron	(R)
Arkansas	T. H. Caraway	(D)
California	S. Shortridge	(R)
Colorado	S. D. Nicholson	(R)
Connecticut	F. B. Brandegee	(R)
Florida	D. U. Fletcher	(D)
Georgia	T. E. Watson	(D)
Idaho	F. R. Gooding	(R)
Illinois	W. B. McKinley	(R)
Indiana	J. E. Watson	(R)
Iowa	A. B. Cummins	(R)
Kansas	C. Curtis	(R)
Kentucky	J. C. W. Beckham	(D)
Louisiana	E. S. Broussard	(D)
Maryland	O. E. Weller	(R)
Missouri	S. B. Spencer	(R)
Nevada	Tasker Oddie	(R)
New Hampshire	G. H. Moses	(R)
New York	J. W. Wadsworth, Jr.	(R)
North Carolina	L. S. Overman	(D)
North Dakota	E. F. Ladd	(R)
Ohio	F. B. Willis	(R)
Oklahoma	J. W. Harreld	(R)
Oregon	R. H. Stanfield	(R)
Pennsylvania	B. Penrose	(R)
South Carolina	E. D. Smith	(D)
South Dakota	P. Norbeck	(R)
Utah	R. Smoot	(R)
Vermont	W. P. Dillingham	(R)
Virginia	Carter Glass	(D)
Washington	W. L. Jones	(R)
Wisconsin	I. L. Lenroot	(R)

A woman apparently has been elected to the House from Oklahoma. She is

Continued on Page Three.

Electoral Votes and State Pluralities

	Electoral Vote. Harding.	Cox.	Doubtful.	Pluralities. Harding.	Cox.
Alabama	..	12	..	.....	110,000
Arizona	3	..	..	5,000	.....
Arkansas	..	9	..	.....	100,000
California	13	..	..	350,000	.....
Colorado	6	..	..	70,000	.....
Connecticut	7	..	..	112,000	.....
Delaware	3	..	..	11,572	.....
Florida	..	6	..	.....	30,000
Georgia	..	14	..	.....	90,000
Idaho	4	..	..	25,000	.....
Illinois	29	..	..	800,000	.....
Indiana	15	..	..	185,000	.....
Iowa	13	..	..	400,000	.....
Kansas	10	..	..	200,000	.....
Kentucky	..	13	..	.....	30,000
Louisiana	..	10	..	.....	20,000
Maine	6	..	..	76,000	.....
Maryland	8	..	..	50,000	.....
Massachusetts	18	..	..	400,000	.....
Michigan	15	..	..	400,000	.....
Minnesota	12	..	..	300,000	.....
Mississippi	..	10	..	.....	70,000
Missouri	18	..	..	70,000	.....
Montana	4	..	..	40,000	.....
Nebraska	8	..	..	125,000	.....
Nevada	3	..	..	4,000	.....
New Hampshire	4	..	..	29,124	.....
New Jersey	14	..	..	280,000	.....
New Mexico	..	..	3	.....	.....
New York	45	..	..	1,080,000	.....
North Carolina	..	12	..	.....	80,000
North Dakota	5	..	..	20,000	.....
Ohio	24	..	..	362,000	.....
Oklahoma	10	..	..	14,000	.....
Oregon	5	..	..	50,000	.....
Pennsylvania	38	..	..	800,000	.....
Rhode Island	5	..	..	50,000	.....
South Carolina	..	9	..	.....	40,000
South Dakota	5	..	..	80,000	.....
Tennessee	..	..	12	.....	.....
Texas	..	20	..	.....	100,000
Utah	4	..	..	30,000	.....
Vermont	4	..	..	44,000	.....
Virginia	..	12	..	.....	75,000
Washington	7	..	..	150,000	.....
West Virginia	8	..	..	70,000	.....
Wisconsin	13	..	..	250,000	.....
Wyoming	3	..	..	20,000	.....
Totals	389	127	15	6,953,696	745,000

SMITH DEFEATED BY ABOUT 74,000

Miller Wins by 58,047 on the Actual Returns So Far, but His Lead Is Increasing.

RECORD VOTE FOR SMITH

In Districts Normally Republican, and His Showing Is a Great Personal Triumph.

With all but 187 election districts out of a total of 7,308 in the State heard from, ex-Judge Nathan L. Miller, Republican candidate for Governor of New York, had last night a plurality of 58,047 over Governor Alfred E. Smith, the Democratic nominee, on the actual returns. And all the missing districts were in up-State counties where the Republican candidate has been running stronger than the Democratic Governor. Miller should win, therefore, with a plurality of approximately 74,000, provided he maintains in the missing districts the average lead over his Democratic opponent that the up-State election districts have shown.

With 207 districts missing, Senator Harding had a plurality of 1,051,158 over Governor Cox and should therefore carry the State by approximately 1,200,000.

Nevertheless, although Miller is elected, the Democratic State leaders look upon the remarkable run made by Mr. Smith after two years in the Governor's chair as a triumphant victory in the midst of defeat, and it was admitted yesterday, by Democratic and Republican leaders alike, that his per-

Continued on Page Four.

HARDING LEADS IN TENNESSEE BY 18,074

Late Returns, Received Early Today, Give State to Republicans on Present Figures.

VOTE STILL INCOMPLETE

Three Counties, Including Davidson, Missing — Taylor Ahead for Governor.

Special to The New York Times.

CHATTANOOGA, Tenn., Thursday, Nov. 4, 3:30 A. M.—Revised reports received here early this morning give Harding a lead in the State of 18,074 for President. Three counties are yet to be heard from, including Davidson (Nashville), but it does not appear possible that Harding's majority can be overcome in these counties.

Special to The New York Times.

CHATTANOOGA, Tenn., Nov. 3.—Ratification of the Suffrage amendment by Tennessee, urged by many leading Democrats when the question was before the State Legislature as "the one way to save the League of Nations," has apparently proved a boomerang to Democrats, and is felt by thousands in the State as responsible for the very heavy vote for a Republican Presidential nominee by Tennesseeans, and the danger of the State being swept into the Harding column.

Returns received up to 9 o'clock tonight indicate, however, that the concession was premature and perhaps incorrect. On the face of available figures Cox has carried the State by 1,500 to 3,000.

Last night's talk of a Harding victory was based on incomplete returns from Shelby County (Memphis) and a few other smaller counties. The count in Memphis today gave Cox an unexpected majority of about 8,000, which is thought sufficient to overcome the normal Republican majorities in the missing small counties and assure the State for Cox. In 1916 Tennessee gave Wilson a majority of 37,000.

"Alf" Taylor, Republican candidate for Governor, has defeated Albert H. Roberts, Democrat, the incumbent. His majority is estimated tonight at 10,000. Never before has the Gubernatorial candidate of an undivided Democratic Party been defeated in Tennessee.

On the face of late returns the Republicans have made a net gain of three Representatives in Congress from Tennessee. The election of Carroll Reece, an ex-service man, in the First District, and the re-election of J. Will Taylor in the Second District, both Republicans, is certain.

In the Third District (Chattanooga), Joe Brown, Republican, has been elected over John A. Moon, Democrat, who has been in Congress twenty-four years and served many years as Chairman of the Committee of Post Offices and Post Roads. Supporters of Moon attribute his defeat to the women. At one time he voted against the suffrage amendment. He also opposed a bonus bill in Con-

Continued on Page Five.

SIX (6) BELL-ANS in a Little HOT Water for INDIGESTION. Quick Relief.—Advt.

Big Majority For the Soldiers' Bonus Shown by Incomplete State Returns

The proposal for a State bond issue of not more than $45,000,000 to pay bonuses to ex-service men, which was voted on Tuesday as Proposition No. 1, was apparently carried by a large majority, scattering returns from the State indicate.

Estimates based on returns from 228 election districts in this city indicate a vote of 752,000 for and 296,000 against the proposition. Reports from up-State cities show that the vote was from 2 to 1 to 4 to 1 in favor of the bonus.

The estimated vote in the city, by boroughs, is shown in the following table:

	For.	Against.	E.D.s Rptd.
Manhattan	277,000	99,000	90
Bronx	103,000	48,000	23
Brooklyn	252,000	128,000	60
Queens	75,000	32,000	50
Richmond	15,000	1,000	25
Total	752,000	296,000	228

Up-State cities voted strongly in favor of the bonus. While only scattering returns were received from villages and rural districts, the vote in every county heard from was for the proposition.

Albany City cast 34,530 votes for the bonus and 7,190 against. Albany County, including the city, voted 46,930 for and 8,970 against, with thirty-nine districts missing out of 220.

Onondaga County, including Syracuse, favored the proposition by a vote of about 3 to 1, according to figures available.

Incomplete tabulation of the vote in Monroe County indicates that the bonus was carried there by 15,000. The vote favoring the proposition was large in Rochester, but in the farming communities it was adverse. Only about 40 per cent. of the 125,000 voters in the county recorded their views on the bonus.

Orleans County returned a majority of 3,026 for the bonus. In Broome County members of the American Legion claimed a majority of 4 to 1 for it. Fully half of the Broome County voters did not mark their ballots on the proposition, it was said. From figures available it was estimated that 16,062 votes were cast in Broome, of which 12,497 were for and 4,165 against.

Buffalo also rolled up a big majority for the proposal. The vote was 58,306 for and 15,829 against.

The proposal was whether the State should issue bonds to pay a bonus to each resident of the State who served in the army or navy during the war. It provides for payment of a bonus of $10 for each month, or major fraction thereof, of service, with a provision that no single payment shall exceed $250 and that officers above the grade of Captain in the army, or Lieutenant, senior grade, in the navy, shall not be entitled to any bonus. Provision is made for a commission to distribute the money and for the establishment of a disability fund.

HARDING VICTORY GROWING

Some States Added To His Total and Pluralities Are Increased.

SOLID SOUTH THREATENED

Possibility of Tennessee Going Into Republican Column for the First Time.

NEW MEXICO ALSO DOUBTFUL

Socialist Claim of 2,000,000 Votes—Harding Plurality in This State 1,080,000.

The overwhelming victory of Senator Harding becomes more overwhelming with every addition to the election returns. It has far surpassed the Republican high water mark of 1904, and in the electoral college Harding's margin has been exceeded only by the sweeping Republican victories of reconstruction days, when much of the South was still disfranchised.

Returns up to midnight indicated that Harding and Coolidge will receive 380 electoral votes. Cox and Roosevelt seem sure of 127, and 15—the 12 of Tennessee and the 3 of New Mexico—are still in doubt. Returns from New Mexico have come in slowly, but it is expected that the final count will show that Harding has carried the State.

Tennessee, if Harding carries it, will be the first Republican inroad into the hitherto solid South. At midnight the returns indicated that the result would be very close, and the State Chairman of each party was claiming it for his candidate by plurality of from three to five thousand. The Republican candidate for Governor, however, had a lead of 13,000.

Oklahoma, settled largely from the South and hitherto regarded as more or less Southern in its political alignments, has apparently gone Republican. With two-thirds of the State heard from Harding had a lead of 10,000.

Most of the other "border States" also went Republican. In Missouri Harding's plurality will apparently reach 75,000, and the Republican landslide has carried Champ Clark, former Speaker of the House of Representatives, along with it.

Maryland, usually safely Democratic, has given Harding a plurality of 50,000. West Virginia is also safely Republican. Only Kentucky among the border States has stood by the Democrats.

Harding's Plurality 6,200,000.

Definite figures on the pluralities in the various States were slowly coming in last night, but in only a few had the count been completed. In most States, however, fairly safe estimates could be made, and as a rule these tended to go higher than those made on election night. Senator Harding's popular plurality cannot be determined as yet, but it is very likely to surpass the early estimate of 6,000,000. On figures already received it is 6,200,000.

In New York State Harding will probably have a margin of 1,080,000 over Cox. With 203 up-State districts out of a total of 7,308 in the entire State missing, he had a margin of 1,057,445.

Massachusetts seems to have given him 400,000, instead of the 300,000 estimate of the first night. New Jersey, which early yesterday morning seemed to have gone 260,000 Republican, had gone up to 280,000 last night. The plurality in Pennsylvania had risen from 750,000 to 800,000.

In many of the smaller States where the margin was less, there had been corresponding increases. Oregon, whose Republican plurality was at first estimated at 5,000, now seems to have gone for Harding by 50,000.

Only in one case does the first night estimate seem to have been excessive, that was in Ohio, the home State of both candidates. But here the revised figures brought only a very small reduction, from 400,000 to 362,000.

In the Senate the Republicans will probably have a majority of twenty, and in the House of Representatives their lead over all is likely to be 143.

The Socialist Claim.

The Socialist National Committee still claims that their vote the country over will reach 2,000,000, but evidence to support this is still lacking. The biggest Socialist vote ever polled was the 900,000 cast for Debs in 1912. Four years ago Allan Benson, who has since left the party, received 581,000.

Of course, since then woman suffrage has spread over the entire country, but if New York City is a specimen this has not made any great difference. The Socialist vote for President in this city yesterday was 131,856. But in 1917, before women voted in New York State, Morris Hillquit received 141,726 for Mayor. To be sure, Hillquit carried with him a good many voters who were not Socialists.

One Socialist Congressman only appears to have been elected. Meyer London, who sat in Congress some years ago, was again successful in the Twelfth District of this city. Victor Berger, elected from Milwaukee two years ago and unseated by the House because of his conviction for violation of the

espionage act, was defeated for re-election.

Returns on the vote cast by the new Farmer-Labor Party are lacking. The national headquarters of the organization said last night that it had polled 65,000 votes in Missouri, but the figures of the vote of the minor parties are not yet available and this could not be substantiated. No Farmer-Labor candidates appear to have been elected to Congress; Jeremiah O'Leary, well known during the war for his anti-English activities, seemed at first to have a lead for the Congressional seat in the Eighteenth District here, but J. F. Carew, the present Democratic incumbent, has beaten him according to late returns.

The latest returns on the State election indicate that Judge Nathan L. Miller will have a plurality of 74,500 for Governor and that Senator James W. Wadsworth will be reelected by about 140,000. The Republicans will have 38 of the 51 State Senators, and apparently 117 of the 150 Assemblymen.

CONNECTICUT.

NEW HAVEN, Nov. 3.—Every town save Ansonia had completed its count of ballots by daylight today, and the figures showed that Senator Harding carried the State by about 112,000 over Governor Cox. Senator Brandegee ran about 30,000 votes behind Mr. Harding, while nominees on the Republican State ticket had pluralities well over the 100,000 mark.

To the General Assembly returns the Democrats have elected but a single Senator and only thirteen members of the House, one a woman, Mrs. W. A. Jewett of Tolland. The Republicans chose three women, one the Rev. Grace Edwards, of New Hartford. Last session the Democrats had 69 House members and 11 of the 35 Senators.

The vote for President was: Harding, 237,840; Cox, 120,074; for Senator, Brandegee, 216,502; Lonergan, 131,219. Mr. Lake for Governor received 232,494 and his opponent 121,464.

NEBRASKA.

OMAHA, Neb., Nov. 3.—Senator Harding, on returns from 990 of Nebraska's 1,877 precincts compiled early today, had a lead of 71,529 over Governor Cox. The vote stood: Harding, 139,965; Cox, 68,436.

For the Governorship, Governor S. R. McKelvie, Republican, had 84,504 to 59,028 for former Governor John H. Morehead, Democrat. Arthur G. Wray, an Independent, with the Non-Partisan League's support, had 47,956. All six Republican candidates for Congress were re-elected.

INDIANA.

INDIANAPOLIS, Nov. 3.—The returns for 3,007 out of 3,384 precincts in Indiana for President give Harding 618,361, Cox 452,193. On the basis of these figures Harding's final plurality should be 186,000.

For United States Senator 2,823 precincts give Watson 579,269, Taggart 420,984.

For Governor 2,808 precincts give McCray 586,396, McCulloch 436,408.

GERMANS REJOICE IN WILSON'S DEFEAT

Rid of the Man "Who Was to Blame for Our Misfortune," Lokal-Anzeiger Says.

HOPE FOR A QUICK PEACE

Bernstorff Writes That President Will Now Accept Republican Reservations.

By Wireless to THE NEW YORK TIMES.

BERLIN, Nov. 3.—The German afternoon papers characterize the result of the American election as "the defeat of Wilsonism." The Zeitung am Mittag says:

"In 1916 he who 'kept us out of war' was elected. In 1920, he who 'got us entangled with the world's troubles' was defeated in the person of Cox, with a tremendous majority.

"To hope anything for Germany from this result would be foolish. The utmost we can expect is that instead of making life impossible as Wilson did, his successor will probably not display a great interest in whether or not we can exist."

BERLIN, Nov. 3 (Associated Press).—Of the American election the Lokal-Anzeiger says:

"We have got rid of Wilson, who, in the last analysis, was to blame for our misfortune. Mr. Harding will play politics and mix in world affairs only so far as they concern American interests."

The Vossische Zeitung says:

"It is not Harding's victory or Cox's defeat, but the complete disavowal of Wilson. Germany's chief interest turns on Mr. Harding's campaign utterances favoring the quickest possible re-establishment of peace-time relations between Germany and the United States."

Vorwärts thinks it advisable to await President-elect Harding's message to Congress for an indication of his position toward the treaty and his attitude toward Middle Europe.

The Tageblatt says:

"If today we shake hands in spirit with President-elect Harding across the sea, it is because we see in him a man who can quickly bring us peace with union and who has the vision and the desire for a better League of Nations."

Official quarters here decline to discuss the election. Financial and industrial circles, however, express the view that the victory of Senator Harding is favorable to "the mobilization of capital," basing the belief on their experiences with former Republican Administrations.

The mark showed a slight improvement today as a direct result of the election.

Bernstorff Gives His Views.

By GEORGE RENWICK.

Special Cable to THE NEW YORK TIMES.

BERLIN, Nov. 2.—The Berlin press indulges in a good deal of comment on the American election. Count Bernstorff, former German Ambassador in Washington, writes in one of the papers that Harding's victory will do much to bring peace to the disturbed world.

"It will," he goes on, "bring order and definiteness to the foreign policy of the United States. Wilson would have won the world to his policy had he been mentally alert enough for the task, but unfortunately for the world that was not the case. He committed the error of going to Versailles, where he lost touch with American public opinion, and came under the influence of the West European statesmen. He made concessions after concession in order to erect his League of Nations, which was to put everything right, but pleased nobody. That brought back American opinion to a belief in the traditional policy of isolation."

Harding, the Count believes, adopts what was largely the attitude of the recent German pacifists' congress at Brunswick, who wish to put a reformed league in place of that proposed at Versailles. That signifies, he thinks, that Harding will not return wholly to a policy of aloofness.

"Americans," the Count goes on, "are judicially minded, and, doubtless, prefer an international court of arbitration to a gathering of diplomats, as the former is more likely to base its decisions on law, but America is a pioneer of the league of nations idea, and Harding will probably work around to a plan for some such court."

The Count thinks Wilson will now agree to the signature of the treaty with Republican reservations.

The Kreuz-Zeitung, organ of the high conservatives, expresses pleasure over a United States President who is against the League of Nations, "an anti-German instrument."

"The result," its says, "will be a severe verdict on the evil nature of Wilson. That the United States should not sign the Versailles Treaty is far more important for us than that she should enter the League of Nations. That will be better for our commercial relations. The Versailles hangmen must be made to recognize that Germany will regard those who signed the treaty of murder far differently than she will those who did not."

Germania, the Roman Catholic mouthpiece, and the financial Boersen Courier both upbraid Governor Cox for hostility to German-Americans while the Lokal-Anzeiger, organ of big industrial interests, believes there is a special reason for Germany to rejoice over a Harding victory as he will indulge in whatever is best for America and nothing else.

MASSACHUSETTS.

BOSTON, Nov. 3.—Massachusetts gave the Republican national ticket a plurality of 401,811, more than double the largest Presidential plurality previously recorded in the State. Returns complete, except for two precincts in Boston, one of which, it is said, will have to be recounted, show:

For President—Cox, 273,949; Harding, 675,760.

For Governor—Cox (Rep.), 641,035; Walsh (Dem.), 287,153.

Lieutenant Governor—Coolidge (Dem.), 267,923; Fuller (Rep.), 501,367; Washburn (Ind.), 132,658.

Treasurer—George H. Jackson (Citizen), 26,032; James Jackson, (Rep.), 603,877; O'Hearn (Dem.), 261,549.

Auditor—Cook (Rep.), 601,330; Cram (Dem.), 262,545.

The Socialist Party appears, on scattering returns, to have trebled its vote of four years ago and the Socialist-Labor Party to have doubled its. In 1916 these parties cast a vote for President of 11,058 and 1,096, respectively.

Returns from 357 precincts out of 1,206 in yesterday's election give Debs 9,731. The vote for Cox and Gilhaus, the Socialist-Labor candidates for President and Vice President, shows an average of approximately two votes to a precinct.

With a little less than a third of the vote tabulated, the totals on the referendum on the bill to permit the sale of light wines and beers were: Yes, 120,605; no, 110,296.

KENTUCKY.

LOUISVILLE, Ky., Nov. 2.—Returns failed this morning to change appreciably the lead obtained by Governor Cox over Senator Harding. Returns from the mountain regions, however, showed a Republican trend in that section. United States Senator J. C. W. Beckham maintained his lead over Richard Ernst, the Republican candidate.

The vote for President in 2,707 precincts out of 3,226 in the State gave Harding 381,648, Cox 408,127. For United States Senator, 2,512 precincts gave Ernst, Republican, 355,892; Beckham, Democrat, 386,897.

Judge Ralph W. Gilbert, Democrat, won the only victory over present Representatives by defeating Representative King Swope in the Eighth District. Eight Democratic and three Republican Congressmen will represent Kentucky.

Returns from 75 precincts gave Debs, Socialist, 531; Watkins, Prohibitionist, 129. No vote was reported for Christensen, Farmer-Labor candidate.

WASHINGTON.

SEATTLE, Nov. 3.—With nearly half the precincts of the State heard from, Washington bids fair to give the greatest Republican pluralities on national, State and Congressional tickets in its history, according to Republican leaders.

On returns from 1,185 of the 2,376 precincts Harding has a vote of 127,469 and Cox 46,548.

In the Senatorial race Senator Wesley Jones has, from 1,106 precincts, a vote of 110,805 to 48,215 polled by C. J. France, Farmer-Labor, and 33,750 by George F. Cotterill, Democrat.

The vote for Governor was: Louis F. Hart (Rep.), 100,371; Robert Bridges, Farmer-Labor, 62,044; Judge W. W. Black, (Dem.), 37,883.

WISCONSIN.

MILWAUKEE, Nov. 3.—Republican candidates were successful in practically every contest in yesterday's election in Wisconsin. Senator I. L. Lenroot was re-elected over James Thompson, Independent, and Democratic and Socialist opposition, and the delegation of eleven members of the House is Republican.

Senator Harding was leading Governor Cox by almost 5 to 1 and Debs, Socialist, was polling a heavy vote on the face of returns from about half of the 3,425 precincts in Wisconsin.

Socialists lost the two places in Congress that early returns indicated as possibilities. In conceding his defeat, Victor Berger declared woman suffrage and a "desire to get rid of the Wilson Administration" was to blame for the result.

COLORADO.

DENVER, Nov. 3.—With returns in from more than a fourth of the State early today, Governor Shoup, Republican, had a two to one lead over James M. Collins, Democratic-Non-Partisan candidate for Governor. The ratio of Harding's plurality over Governor Cox was nearly as great.

Returns in the Congressional contests indicated the re-election of Congressmen Valle, Timberlake and Hardy, Republicans. In the Fourth District, Congressman Taylor, Democrat, had a slight lead over Merle D. Vincent of Grand Junction.

Four hundred and two precincts of the 1,483 in Colorado gave Cox 26,107, Harding 46,710.

Three hundred and ninety-eight precincts for Governor gave Collins, Democrat, 24,656; Shoup, Republican, 49,021.

PENNSYLVANIA.

PHILADELPHIA, Nov. 3.—Senator Harding's total vote in Pennsylvania has gone over the million mark, and his plurality tonight was more than 633,000, the greatest vote ever given a candidate in this State.

Returns from 6,206 districts out of 7,219 in the State give Senator Harding a total of 1,070,014 and Governor Cox 436,535. The nearest approach to Harding's total was the support given Theodore Roosevelt in 1904, when he received more than 840,000 votes.

Senator Penrose's plurality in 6,180 districts was 534,245. His total vote had mounted to 836,273, and that of John A. Farrell, his Democratic opponent, to 402,028.

CALIFORNIA.

SAN FRANCISCO, Nov. 3.—California went overwhelmingly for Senator Harding on the face of returns from more than half the State this afternoon. The only question left seemed to be the extent of the majorities that Harding and Samuel Shortridge, successful Republican candidate for Senator, would receive.

Senator Harding's growing lead over Governor Cox caused Republican leaders to express the belief that he would pass the 296,615 plurality given to Senator Hiram W. Johnson four years ago.

Harding's majority on returns from 4,229 of the 6,154 precincts was 270,448. The vote was: Cox, 170,105; Harding, 440,638; Debs, 26,058; Watkins, 5,340.

OREGON.

Special to The New York Times.

PORTLAND, Ore., Nov. 3.—Returns for President from 911 out of 1,099 precincts in Oregon give Harding 58,107, Cox 31,553. Harding's final plurality, on this basis, will be about 30,000. Returns for Senator from 1,036 precincts give Chamberlain (D.), 54,052; Stanfield (R.), 60,513. Representative C. M. McArthur (R.), will be returned to Congress from the Third District by a substantial majority and Representative W. C. Hawley and N. J. Sinnott, both Republicans, of the First and Second Districts, respectively, will win easily.

NEW MEXICO.

ALBUQUERQUE, N. M., Nov. 3.—Returns from about one-third of the State, as compiled by the Albuquerque Journal, show Cox leading Harding by 2,444 votes with approximately the same margin for Democratic candidates for Governor and Congress.

Yes *and* No *by* Wire

Quick decisions are an integral part of F & D Service, because quick action is so often of vital importance to clients. The following letter is offered in connection with this statement:

THE WESTERN UNION TELEGRAPH COMPANY
OF BALTIMORE CITY

MANAGER'S OFFICE

Baltimore, Md., Oct. 30, 1920.

Fidelity & Deposit Company of Maryland,
Baltimore, Maryland.

Gentlemen:-

You will perhaps be interested to know that the Fidelity and Deposit Company despatched and received more telegrams last month, through the Baltimore office of the Western Union Telegraph Company, than did any other patron on our books.

I wish to convey to you our appreciation of this large volume of business and assure you we will continue our endeavors to provide a satisfactory service.

Very truly yours,

THE WESTERN UNION TELEGRAPH COMPANY

City Superintendent.

We believe that every Banker, Lawyer or Employer who values dispatch in the execution of Fidelity or Surety Bonds, will be glad to know this characteristic of F & D Service.

Fidelity and Deposit Company
OF MARYLAND

120 BROADWAY

Fidelity and Surety Bonds and Burglary Insurance

Representatives Everywhere - Consult your own Broker

MESSAGES FLOOD PRESIDENT-ELECT

Continued from Page 1, Column 4.

Senator Harding will consider these two officers' qualifications, nor is the status of Herbert Hoover in Senator Harding's consideration sufficiently clear at present to speculate upon his chances for a Cabinet post.

The same is true of Elihu Root, Senator Knox, and Senator Lodge, although Mr. Lodge, veteran of many years' service as member of the Senate Committee on Foreign Relations, easily might round out a long public career as head of the State Department.

Further than Mr. Wallace and the former Senators, Weeks and Sutherland, there is little ground for speculation at present on Senator Harding's Cabinet until it has been demonstrated just how far he will consult on governmental affairs with advisers who have conferred with him on political matters. Should these conferences continue to be as numerous after election as before, the names of Harry M. Daugherty, Will H. Hays, Governor Lowden, Senator Medill McCormick, Charles E. Hughes, Senator Harry S. New, and Raymond Robins should be prominent in speculation of this sort.

Little credence has been placed by Harding headquarters in published reports that Richard Washburn Child might be secretary to the new President. Mr. Child, who has been attached to Harding Headquarters for several months, left here on Monday for New York to vote.

All indications point to the supposition that the Senator's present secretary, George B. Christian, Jr., will continue to act in this capacity when Mr. Harding goes to the White House. There has been no announcement of this, nor is it expected that there will be for some time, but Mr. Christian, next door neighbor of the Senator and his secretary at Washington, long has been regarded by both Senator and Mrs. Harding as almost one of the family, and Senator Harding has a deep-seated loyalty for his friends.

To Resign from Senate in January.

The election of Harry L. Davis, as Governor of Ohio, has made it virtually certain that Senator Harding will give up his Senate seat. He will be paired with some Democratic Senator until Davis's "inauguration" next January, when, it is expected, Senator Harding will resign and the new Governor will appoint Frank B. Willis, Senator-elect, to fill his place until March 4.

Senator Harding received thousands of congratulatory telegrams last night and today. The flood of messages still continues, although it would seem as though almost every prominent man and woman in the country already had sent best wishes.

The Senator received the following from Governor Cox this morning:

"In the spirit of America I accept the decision of the majority, tender as the defeated candidate my congratulations, and pledge as a citizen my support to the Executive authority in whatever emergency may arise."

Senator Harding replied:

"As the successful candidate I thank you for your message of congratulations and pledge of support."

Senator Harding received a message from William Howard Taft that was garbled in transmission, but congratulated "you, the nation and the world on your triumph by an unprecedented majority" and felicitated the Senator upon the dignity and self-restraint of his campaign.

"It looks as though this submerged Commonwealth would give you fully three-quarters of a million majority," Senator Sprout of Pennsylvania wrote. "Of course, that is not new for Pennsylvania, but it indicated the trend of the nation."

Elihu Root wired:

"Hearty congratulations. God give you strength and wisdom."

From Charles E. Hughes came: "My heartiest congratulations on your splendid victory."

Former Senator John W. Weeks, of Massachusetts, wrote: "The hunch you told about at Chicago has come true. The country has made you a magnificent birthday present."

"As I telegraphed you the first instant of your candidacy," H. P. Davison wired, "so I telegraph you on the first instant of your election my cordial congratulations. Needless to say, I, with millions of other Americans, am happy for myself and for my country."

Senator Harding also received a message from another Warren G. Harding in New York.

Congratulations from Louisiana.

Senator Harding's newspaper, The Marion Daily Star, today received a telegram from J. E. Brown, city editor of the New Orleans States, telling him that he had received the largest vote ever given a Republican in Louisiana and had carried the Congressional district and polled 15,000 votes in New Orleans alone. The telegram continued:

"Will Senator Harding send the New Orleans States some comment on the unprecedented political upheaval? When the President-elect comes here in November how long will he stay in New Orleans? Thanks and congratulations."

To the foregoing Senator Harding authorized the following reply:

"Senator Harding asks our office to express his most grateful appreciation of the fine vote given him in Louisiana, particularly as it manifests a growing belief in the Republican position. He asks me to say to you that he has one ambition, which he has often expressed, to wipe out the last vestige of sectionalism in America, in thought, in politics, in our economic life and in government. Senator Harding is planning a trip to Texas for rest and recreation, but it is wholly personal and his present plans do not contemplate a routing through New Orleans."

Surprised by Landslide.

Senator Harding said today that, although he expected a heavy majority, he had not looked for anything approaching yesterday's landslide. One factor in his unprecedented Ohio majority he attributed to the foreign vote which he feels was assisted in large measure by his front porch speech to a delegation of foreign born representing all European countries.

The Senator took satisfaction in this support today from the fact that it was composed of all, and not one national group. There are indications that the German vote was not as solid for Harding as his opponents had charged. Cincinnati, for instance, with a large proportion of German voters, failed to come up to Republican expectation. The Senator received only a normal vote, and nothing like the 60,000 majority Cincinnati was expected to have given him.

On the other hand, Cuyahoga County, which takes in Cleveland, rolled up a big Harding majority and went Republican on the national ticket for the first time since 1904. Nearly 70 per cent. of the population of Cleveland is of foreign descent, and more than forty languages are heard on its streets.

Senator Harding also took satisfaction today in the vote received in Marion County, which normally is Democratic. Not a single Democratic candidate came out on top in this county.

In an editorial headed "A Mighty Rebuke to Slime," Senator Harding's paper, The Marion Daily Star, said today that "the defeat of every Democratic candidate on the county ticket is not altogether the result of the general Republican landslide, nor must it be taken as evidence that the county has, in a marked degree, changed its political complexion. The result is rather a reflex of the joint effort of the Republican electorate of the county and the high minded element of the Democratic Party to rebuke dirty politics, in which innocent Democratic nominees suffered with the guilty. Marion city and county combined to give a stinging rebuke to moral leprosy in political campaigns. They combined to make against the methods employed in the campaign closed yesterday a mighty protest as would give warning for all time that decent-minded people will not tolerate muck and slime in political campaigns."

Talk of Woman for Cabinet.

MARION, Ohio, Nov. 3. — Senator Harding spent his first day as President-elect resting from the tension of election night and reviewing late returns, with particular attention to the makeup of the Sixty-seventh Congress.

He expressed keen pleasure as the growing figures confirmed a Republican gain in both Senate and House, for he had told his friends that his greatest apprehension over the outcome had not been a fear of defeat for himself so much as a realization that as Chief Executive his hands might be tied by lack of a working party majority in the legislative branch.

His interest throughout the last weeks of the campaign turned specifically to the Senatorial situation and it was known in the inside circles of the party that it was to aid Republican Senatorial candidates more than for any other one cause that he left his front porch and made a swing around the circle of States where the present narrow Senate majority was receiving its heaviest attacks.

As for his own fortunes, he said that he never had been in doubt for a moment from the time of his nomination. He did voice surprise at the tremendous majorities piled up for him, however, declaring that the result had overreached his fondest hopes.

Mr. Harding was not inclined to regard the triumph as a personal one. As he told many of his audiences during the campaign, his feeling was that the decision would be made on issues rather than candidates, and that the League of Nations and the record of the Wilson Administration at home were the determining factors.

The Senator was not at his office until late this morning, having been kept awake until long after midnight by his exultant fellow-townsmen, who chose his lawn as the forum for a succession of celebrations over the honor that had come to Marion and to their neighbor. They brought along every variety of noise-making device, and both Mr. and Mrs. Harding responded to every serenade by coming out and shaking hands all around.

Mixed with the Senator's congratulatory messages today were several forehand requests for seats at the inauguration ceremonies in Washington next March. The honor of having made the first application of that sort falls to George Id. Cook of Chicago, an official of Swift & Co., who telegraphed two weeks ago to George B. Christian, Jr., the Senator's secretary, asking for two inauguration seats. Mr. Christian wired back that the seats could be regarded as engaged.

Governor Calvin Coolidge of Massachusetts, the Vice President-elect, joined Mrs. Coolidge in a message to the Senator and his wife congratulating them on the victory.

Accept our congratulations on your efficient leadership and glorious victory," it said. "The result passes every expectation. We are sure that you will more than fulfill the confidence the American people have placed in you."

Among the prominent Democrats who sent congratulatory messages were Thomas Taggart of Indiana, a former National Chairman; Bernard M. Baruch of New York and numerous Democratic members of the Senate.

Besides Cabinet officials, Mr. Harding will have an army of other Federal appointees to select—a fact which was brought to his realization with new force today as the petitions of office-seekers began to pile into his office in full swing. His friends declare it is partly to avoid such annoyances during a period of rest that he will leave on Saturday for his month's trip to Point Isabel, Texas, and the Panama Canal Zone.

The possibility that a woman may sit in the Cabinet before the next Administration is over has been suggested by the Senator's proposal for a new Department of Public Welfare. In a speech some weeks ago advocating such a department he declared his faith in the entrusting of important social welfare work to women, but he did not specifically express a conviction that a woman should be given the new portfolio

A SECLUDED VACATION SPOT.

Point Isabel, Chosen by Harding, Is a Small Fishing Village.

CORPUS CHRISTI, Texas, Nov. 3.—Point Isabel, Texas, where Senator Harding has chosen to spend a vacation, is a small fishing village and watering place of some 400 inhabitants on the Gulf of Mexico, southeast of Brownsville, and is the southernmost mainland point of the United States. A narrow gauge railroad connects the little city with Brownsville.

Off shore a little more than a mile is the southern extremity of Padre Island, a narrow strip of land which skirts the Texas coast from Corpus Christi to the Rio Grande, about 120 miles.

Point Isabel is famous as a sportsman's paradise. Fishing is excellent, while the adjacent marshes now abound in geese and ducks. Point Isabel also is noted for its oysters, edible the year around.

Hotel accommodations are meagre, but an old clubhouse, unused for several years, probably will be put in order for Senator Harding's reception.

During the Mexican War a part of General Taylor's army was landed at Point Isabel and marched overland to Brownsville, then Fort Browne.

Since that time the little port has had its ups and downs. Until the building of the Brownsville Railroad into the valley sixteen years ago, light draught steamers landed at Point Isabel and provided communication with the outside world.

People of the valley section contiguous to Brownsville urged development of Point Isabel as a deep water port. The project recently was recognized by an appropriation which will insure a harbor for vessels drawing fifteen feet, and citizens of the valley country have just subscribed for a bond issue to standardize the little railroad which connects Point Isabel with Brownsville.

As if to prepare a welcome for Senator Harding, Point Isabel yesterday voted solidly for him, being one of the few Southern towns to show him that honor. Brownsville, near by, is the home of R. B. Creager, who seconded Senator Harding's nomination at the Chicago convention. Brownsville, too, went for the Republican candidate by ninety-nine votes.

POINT ISABEL PREPARES.

Plans Holiday Jaunt to Mexico for the President-Elect.

Special to The New York Times.

POINT ISABEL, Texas, Nov. 3.—No intimation that President-elect Harding was planning a visit to Point Isabel had reached the people here until they read the report in the newspapers today, when plans were at once started for his reception and entertainment while here.

Communications were received from Republican leaders of Texas, who stated that Senator Harding would remain at Point Isabel and in this immediate vicinity fishing, duck hunting and deer hunting for twelve days.

He will be accompanied here by J. G. Culbertson, defeated Republican candidate for Governor of Texas, and other men who are prominent in the party. It is planned to take the distinguished visitor over the nearby historic battlefields of Palo Alto and Resaca de la Palma. He also will be taken across the Rio Grande to Matamoras, Mexico, for a few hours' stay.

BUSINESS EXPANSION
requires the re-adjusting of departmental records to keep pace with business growth. If your accounting department is outgrown by the rapid development of your business, we can re-adjust it to meet the new requirements, as we have done for others. Write without obligation.

WASSERMAN & WASSERMAN
ACCOUNTANTS AND INDUSTRIAL ENGINEERS
1170 Broadway, New York
TEL. MADISON SQUARE 7280

Men "at the top" prefer them.

Men "on the way up" can afford them.

FATIMA
cigarettes

Query:
Can you think of any other article (of any kind at any price) of which the above statement is so true?

TWENTY (20) for 25 cents

Evangeline

Evangeline has a message for sweethearts and all young people under 80. The pre-war $1 comes back with Evangeline.

TOMORROW.

SOCIALISTS CLAIM 2,000,000 FOR DEBS

Vote Here Is 131,856, Against 141,739 for Hillquit in 1917, from Men Only.

MEYER LONDON VICTORIOUS

Four of the Five Ousted Assemblymen Are Returned—State Senator Elected.

A vote of 2,000,000 for Eugene V. Debs, Socialist candidate for President, is claimed in a telegram received yesterday by the local Socialist Headquarters from the Socialist National Headquarters in Chicago. This is more than three times the Socialist vote in the country in 1916 and more than twice the record Socialist vote in the last Debs campaign in 1912. In neither of these two elections did women vote all over the country.

The Socialist vote in New York City, although considerable, fell below the vote for Morris Hillquit, Socialist candidate for Mayor in 1917, the year before women obtained the vote in this State. The total vote for Debs in New York City was 131,856, both men and women, as against a vote for Hillquit in 1917 of 141,739, from men voters only.

Four of the five Socialists expelled from the Assembly were elected. The Socialist candidate beaten was Louis Waldman, who was beaten in the Eighth Manhattan District by a plurality of 153 by Reiss, the fusion candidate. The other four ousted Socialists were re-elected, August Claessens in the Eighteenth Manhattan District; Samuel A. DeWitt, in the Third Bronx District; Samuel Orr, in the Fourth Bronx District, and Charles Solomon, in the Twenty-third Brooklyn District.

The early returns indicated the election of Mrs. Marion H. Laing, Socialist, in the Fifth Bronx District, but she was finally defeated by J. H. Lyman, Fusion candidate. The Sixth Manhattan District was in doubt on the Assembly, with Solomon Ullman, Fusion, leading Rosenberg, Socialist, by 38 votes with four election districts missing.

Failure of the Democrats to indorse Senator Peter A. Abeles, Republican, who ran for re-election in the Twenty-second Senatorial District in the Bronx, caused the election of Edmund Seidel, Socialist candidate, who will be the first member of that party to sit in the State Senate.

The greatest Socialist victory in the city was the election of Meyer London as Representative in Congress from the Twelfth Congressional District over Congressman Henry M. Goldfogle, Democrat, who was running for re-election with the Republican indorsement. Mr. London, who defeated Mr. Goldfogle six years ago, had a total vote of 10,060 to 8,798 for Mr. Goldfogle. The district is entirely in the lower east side.

Fusion among the Democrats and Republicans in other districts where the Socialists are strong were successful, and resulted in the election of Congressman Christopher D. Sullivan, Democrat, over Charles V. Ervin in the Thirteenth; Nathan D. Perlman, Republican, over Algernon Lee in the Fourteenth, and Congressman Isaac Siegel, Republican, over Morris Hillquit in the Twentieth.

In Senator Bernard Downing, Democrat, with a Republican indorsement, defeated Samuel M. Beardsley, Socialist, in the Fourteenth Senatorial District.

Dudley Field Malone, Farmer-Labor candidate for Governor, became indignant early yesterday morning when he tried to ascertain his vote and learned it was not being tabulated. Mr. Malone went to police headquarters where the returns were being compiled by a news association and charged unfairness when he was told that the vote for Governor was being tabulated only on Smith, Democrat; Miller, Republican, and Thompson, Prohibition. He alleged unfair discrimination and left the building.

Word received here at Farmer-Labor headquarters from Frank J. Esper, Secretary of its national organization at Chicago, was that the vote had definitely established the Farmer-Labor Party as a contending political organization. Mr. Esper said that he had received a message from Missouri that the Farmer-Labor vote in that State was 65,000. He said the party organization would be continued for the campaign of 1924.

MICHIGAN.

DETROIT, Nov. 3.—Michigan, which had given Senator Harding a lead of 400,719 over Governor Cox, rolled up a majority of 333,413 for Alex U. Groesbeck, Republican candidate for Governor, and elected Republicans to all the State's seats in Congress on the face of returns tonight. Substantial majorities were also given to Republican candidates for State offices and the Legislature.

The vote for President in 2,019 precincts out of 2,751 was Harding 565,432, Cox 164,713; for Governor 537 precincts gave Groesbeck 561,761, and Woodbridge N. Ferris, Democrat, 228,348.

Returns from 1,841 precincts gave a vote of more than two to one against a constitutional amendment which would in effect abolish parochial and private schools.

WYOMING.

Special to The New York Times.

CHEYENNE, Wyo., Nov. 3.—The biggest pluralities in the history of the State were indicated this afternoon when returns were compiled from the count in 345 precincts out of a total of 627. These gave Harding 20,540 and Cox 10,944. In the same precincts Mondell, the Republican candidate for Congress, received 20,290 and Fowler 9,019. On the basis of these returns Harding's final plurality would be about 20,000.

ILLINOIS.

CHICAGO, Nov. 3.—Returns from more than half the State continued today to pile up Harding's overwhelming plurality in yesterday's election in Illinois.

Reports from 3,076 of the State's 5,730 precincts gave Harding a lead of 454,457 votes over Cox.

The figures, including returns from 1,628 Chicago precincts and 1,451 down-State, are: Harding 605,731, Cox 361,294.

Behind the Presidential candidate the entire Republican State ticket, all the down-State Congressmen, and at least seven of the ten Cook County Representatives swept into office.

Representative William P. McKinley, Republican, has been elected Senator by a plurality that may exceed 300,000. Ex-Senator James Hamilton Lewis made the best showing of the three leading candidates on the Democratic ticket, but figures from 2,389 precincts—1,625 in Chicago and 1,363 down-State, show him running 257,339 behind Len Small, Republican.

UTAH.

SALT LAKE CITY, Nov. 3.—The Republicans carried Utah from the head of the ticket down to the office of constable in virtually every county of the State on the basis of returns compiled from twenty-seven of the twenty-nine counties. The total number of precincts reporting was 329 out of 650.

IOWA.

DES MOINES, Iowa, Nov. 3.—Iowa, on the basis of returns apparently gave Harding a plurality of about 400,000 votes over Cox, returned Senator Cummins to his seat by a two-to-one vote over Porter, his Democratic opponent; re-elected all its Republican Representatives and elected the Republican State ticket from top to bottom.

Returns from 999 out of 2,360 precincts in the State gave Harding 277,495, Cox 151,... In 776 precincts Cummins had 181,422 and Porter 92,393.

STRONG GRIP ON CONGRESS

Continued from Page 1, Column 5.

Alice Robertson, Republican, who seems to have defeated Congressman Hastings, Democrat, in the Second District. Whether she is "Mrs." or "Miss" is not disclosed in the dispatches.

Only one woman has served a term in Congress, Miss Jeanette Rankin of Montana, Republican. She is not in the present House.

The Defeat of Clark.

One of the most surprising results of Congressional elections, full of surprises, is the defeat of Representative Champ Clark of Missouri, former Speaker of the House of Representatives, who obtained a majority of the votes cast for the Presidential nomination in the Baltimore Convention of 1912, but failed to get the two-thirds necessary, which ultimately went to Woodrow Wilson. Ex-Speaker Clark is serving his twenty-sixth year in the House.

A Republican Congressman has been elected from the Democratic State of Texas, one of the strongholds of the solid South. The victim of this disregard of precedent is Representative Carlos Bee of San Antonio, a brother-in-law of Postmaster General Burleson, who formerly represented the San Antonio district. Bee concedes his defeat.

Returns received yesterday indicate that Senator G. E. Chamberlain of Oregon, Senator Marcus A. Smith of Arizona and Senator Charles B. Henderson of Nevada, all Democrats, have been defeated by Republicans. A Republican seems to have been elected in the strong Democratic State of Oklahoma, succeeding Gore, Democrat.

In the House some of the veterans of Congressional service who went down to defeat in Tuesday's elections are Isaac R. Sherwood of Ohio, William A. Ashbrook of Ohio and Adolph J. Sabath of Illinois, all Democrats. Ex-Speaker Joseph G. Cannon has been returned to the House for his twenty-third term, thus giving him the seniority in point of service in that body. Next in order is Speaker F. H. Gillett of Massachusetts, who was re-elected Tuesday for a fifteenth term. Champ Clark ranks third in the House in point of seniority.

Representative Charles H. Randall of California, the only Prohibitionist in the House, who has served several terms, was defeated. Representative Milton W. Shreve, who is serving in the House from the Twenty-fifth Pennsylvania District as a Republican, ran in Tuesday's election as an Independent-Prohibitionist and was elected over his Democratic and regular Republican opponents. Ex-Congressman W. H. Stafford, Republican, has been elected to the House from a Milwaukee district over Victor Berger, Socialist, whose seat in the House was twice declared vacant because of his conviction under the wartime Espionage act.

Meyer London Probable Winner.

Congressman Henry M. Goldfogle, Democrat, of the Twelfth New York District (Manhattan), appears to have been defeated by ex-Congressman Meyer London, Socialist. No other election of a Socialist to Congress has been reported.

Only two Democrats appear to have been elected to the House from Massachusetts. There are four Democrats in the present Massachusetts delegation.

In the following Senate table, Oddie, Republican, Nevada; Cameron, Republican, Arizona; Herrald, Republican, Oklahoma, and Stanfield, Republican, Oregon, appear as having been elected Senators over their Democratic opponents. Complete returns may show that some of these Republican candidates were not elected, but the latest reports from their States indicate that they are leading in the count of votes.

THE SENATE.

	Democrats. Present.	Democrats. New.	Republicans. Present.	Republicans. New.
Alabama	2	2	..	..
Arizona	2	1	..	1
Arkansas	2	2	..	..
California	1	0	1	2
Colorado	1	..	1	2
Connecticut	..	..	2	2
Delaware	1	1	1	1
Florida	2	2	..	..
Georgia	2	2	..	..
Idaho	1	..	1	2
Illinois	..	..	2	2
Indiana	..	..	2	2
Iowa	..	..	2	2
Kansas	..	..	2	2
Kentucky	2	2	..	..
Louisiana	2	2	..	..
Maine	..	..	2	2
Maryland	1	1	1	2
Massachusetts	1	1	1	2
Michigan	..	..	2	2
Minnesota	..	..	2	2
Mississippi	2	2	..	..
Missouri	2	1	1	1
Montana	2	2	..	..
Nebraska	1	1	1	1
Nevada	2	1	..	1
New Hampshire	..	..	2	2
New Jersey	..	..	2	2
New Mexico	1	1	1	1
New York	..	..	2	2
North Carolina	2	2	..	..
North Dakota	..	..	2	2
Ohio	1	1	1	1
Oklahoma	2	1	..	1
Oregon	1	..	1	2
Pennsylvania	..	..	2	2
Rhode Island	1	1	1	1
South Carolina	2	2	..	..
South Dakota	1	..	1	2
Tennessee	2	2	..	..
Texas	2	2	..	..
Utah	1	1	1	1
Vermont	..	..	2	2
Virginia	2	2	..	..
Washington	..	..	2	2
West Virginia	..	..	2	2
Wisconsin	..	..	2	2
Wyoming	1	1	1	1
Total	47	38	49	56

SIXTY-SEVENTH CONGRESS.

As it will be constituted after March 4, 1921:

THE NEW SENATE.

ALABAMA		**NEBRASKA**	
O. W. Underwood, D.*		G. M. Hitchcock, D.†	
J. T. Heflin, D.‡		G. W. Norris, R.†	
ARIZONA		**NEVADA**	
H. F. Ashurst, D.†		Key Pittman, D.‡	
R. E. Ellis, R.‡		Tasker Oddie, R.‡	
ARKANSAS		**NEW HAMPSHIRE**	
J. T. Robinson, D.†		H. W. Keyes, R.†	
T. H. Caraway, D.‡		G. H. Moses, R.‡	
CALIFORNIA		**NEW JERSEY**	
H. W. Johnson, R.†		J. S. Freilinghuysen, R.†	
S. Shortridge, R.‡		W. E. Edge, R.‡	
COLORADO		**NEW MEXICO**	
L. C. Phipps, R.†		A. B. Fall, R.†	
S. D. Nicholson, R.‡		A. A. Jones, D.‡	
CONNECTICUT		**NEW YORK**	
G. P. McLean, R.†		W. M. Calder, R.†	
F. B. Brandegee, R.*		J. W. Wadsworth, Jr., R.*	
DELAWARE		**NORTH CAROLINA**	
J. O. Wolcott, D.†		F. M. Simmons, D.†	
L. H. Ball, R.‡		L. S. Overman, D.‡	
FLORIDA		**NORTH DAKOTA**	
P. Trammell, D.†		P. J. McCumber, R.†	
D. U. Fletcher, D.*		E. F. Ladd, R.‡	
GEORGIA		**OHIO**	
W. J. Harris, D.†		Atlee Pomerene, D.†	
T. E. Watson, D.‡		F. E. Willis, R.‡	
IDAHO		**OKLAHOMA**	
W. E. Borah, R.†		R. L. Owen, D.†	
F. R. Gooding, R.‡		J. W. Harreld, R.‡	
ILLINOIS		**OREGON**	
M. McCormick, R.†		C. L. McNary, R.†	
W. B. McKinley, R.‡		R. N. Stanfield, R.‡	
INDIANA		**PENNSYLVANIA**	
H. S. New, R.†		P. C. Knox, R.†	
J. E. Watson, R.*		Boies Penrose, R.*	
IOWA		**RHODE ISLAND**	
W. S. Kenyon, R.†		L. B. Colt, R.†	
A. B. Cummins, R.*		P. G. Gerry, D.‡	
KANSAS		**SOUTH CAROLINA**	
Charles Curtis, R.*		N. B. Dial, D.†	
A. Capper, R.‡		E. D. Smith, D.*	
KENTUCKY		**SOUTH DAKOTA**	
A. O. Stanley, D.†		T. Sterling, R.†	
J. C. W. Beckham, D.*		Peter Norbeck, R.‡	
LOUISIANA		**TENNESSEE**	
J. E. Ransdell, D.†		J. K. Shields, D.†	
E. S. Broussard, D.‡		K. McKellar, D.‡	
MAINE		**TEXAS**	
B. M. Pennell, R.†		C. A. Culberson, D.†	
Fred Hale, R.‡		M. Sheppard, D.‡	
MARYLAND		**UTAH**	
J. I. France, R.†		W. H. King, D.†	
O. E. Weller, R.‡		Reed Smoot, R.*	
MASSACHUSETTS		**VERMONT**	
H. C. Lodge, R.†		C. S. Page, R.†	
D. I. Walsh, D.†		W. P. Dillingham, R.*	
MICHIGAN		**VIRGINIA**	
C. E. Townsend, R.†		C. A. Swanson, D.†	
T. H. Newberry, R.‡		Carter Glass, D.‡	
MINNESOTA		**WASHINGTON**	
Knute Nelson, R.†		M. Poindexter, R.†	
F. B. Kellogg, R.‡		W. Jones, R.‡	
MISSISSIPPI		**WEST VIRGINIA**	
J. S. Williams, D.†		H. Sutherland, R.†	
Pat Harrison, D.‡		Davis Elkins, R.‡	
MISSOURI		**WISCONSIN**	
J. A. Reed, D.†		R. M. La Follette, R.†	
S. B. Spencer, R.*		I. L. Lenroot, R.*	
MONTANA		**WYOMING**	
H. L. Myers, D.†		F. E. Warren, R.†	
T. J. Walsh, D.‡		J. B. Kendrick, D.‡	

*Re-elected Tuesday.
†Continuing in office.
‡Elected Tuesday.
§Elected Tuesday for unexpired term.

RECAPITULATION—SENATE.

PRESENT SENATE—65TH CONGRESS.

Democrats	47
Republican (Prog.)	1
Total	48

THE NEW SENATE—67TH CONGRESS.

	Dem.	Rep.	Total.
Holdover until 1923	16	16	32
Holdover until 1925	12	18	30
Elected yesterday	10	24	34
Total	38	58	96
Republican majority			20

THE NEW HOUSE.

ALABAMA
1. J. McDuffie, D.*
2. J. R. Tyson, D.*
3. H. B. Steagall, D.*
4. F. L. Blackmon, D.*
5. W. B. Bowling, D.*
6. W. B. Oliver, D.*
7. D. B. Rainey, D.*
8. E. B. Almon, D.*
9. G. Huddleston, D.*
10. W. B. Bankhead, D.*

ARIZONA
At Large—
Carl Hayden, D.*

ARKANSAS
1. W. J. Driver, D.*
2. W. A. Oldfield, D.*
3. J. N. Tillman, D.*
4. Otis Wingo, D.*
5. H. M. Jacoway, D.*
6. S. M. Taylor, D.*
7. T. F. Parks, D.

CALIFORNIA
1. C. F. Lea, D.*
2. J. E. Raker, D.*
3. C. F. Curry, R.*
4. Julius Kahn, R.*
5. J. I. Nolan, R.*
6. J. A. Elston, R.*
7. H. E. Barbour, R.*
8. A. M. Free, R.*
9. C. F. Van Water, R.
10. H. Z. Osborne, R.*
11. F. D. Swing, R.

COLORADO
1. W. N. Vaile, R.*
2. C. B. Timberlake, R.*
3. G. U. Hardy, R.*
4. E. T. Taylor, D.*

CONNECTICUT
1. E. H. Pann, R.
2. R. P. Freeman, R.*
3. J. Q. Tilson, R.*
4. S. Merritt, R.*
5. J. P. Glynn, R.*

DELAWARE
At Large—
C. R. Layton, R.*

FLORIDA
1. H. J. Drane, D.*
2. Frank Clark, D.*
3. J. H. Smithwick, D.*
4. W. J. Sears, D.*

GEORGIA
1. J. W. Overstreet, D.*
2. Frank Park, D.*
3. C. R. Crisp, D.*
4. W. C. Wright, D.*
5. W. D. Upshaw, D.*
6. J. W. Wise, D.*
7. Gorden Lee, D.*
8. C. H. Brand, D.*
9. T. M. Bell, D.*
10. Carl Vinson, D.*
11. W. C. Lankford, D.*
12. W. W. Larsen, D.*

IDAHO
1. B. L. French, R.*
2. A. T. Smith, R.*

ILLINOIS
1. M. B. Madden, R.*
2. J. R. Mann, R.*
3. E. W. Scoul, R.
4. J. W. Rainey, D.*
5. J. Gartenstein, R.
6. J. J. Gorman, R.
7. M.A. Michaelson, R.
8. S. H. Kuns, D.
9. F. A. Britten, R.*
10. C.R. Chindblom, R.*
11. C. U. Dopler, R.*
12. C. E. Fuller, R.*
13. J. C. McKenzie, R.*
14. W. J. Graham, R.*
15. E. King, R.*
16. C. Ireland, R.*
17. F. H. Funk, R.
18. J. G. Cannon, R.*
19. A. F. Moore, R.
20. G. L. Shaw, R.
21. L. W. Wheeler, R.
22. W. A. Rodenberg, R.*
23. E. B. Brooks, R.*
24. T. S. Williams, R.*
25. E. E. Denison, R.*
At Large—R. Yates, R.*
At Large—
W. E. Mason, R.*

INDIANA
1. O. R. Lunring, R.*
2. O. E. Bland, R.*
3. J. W. Dunbar, R.*
4. J. S. Benham, R.*
5. E. Sanders, R.*
6. R. N. Elliott, R.*
7. M. Moores, R.*
8. A. H. Vestal, R.*
9. F. S. Purnell, R.*
10. W. R. Wood, R.*
11. M. Kraus, R.*
12. L. W. Fairfield, R.*
13. A. J. Hickey, R.*

IOWA
1. W. F. Kopp, R.
2. H. R. Hull, R.*
3. B. E. Sweet, R.*
4. G. N. Haugen, R.*
5. J. W. Good, R.*
6. C. W. Ramseyer, R.*
7. C. C. Dowell, R.*
8. H. M. Towner, R.*
9. W. R. Green, R.*
10. John Dickinson, R.*
11. W. D. Boies, R.*

KANSAS
1. D.R. Anthony, Jr., R.*
2. E. C. Little, R.*
3. P. P. Campbell, R.*
4. Homer Hoch, R.*
5. J. G. Strong, R.*
6. H. B. White, R.*
7. J. N. Tincher, R.*
8. W. A. Ayres, D.*

KENTUCKY
1. A. W. Barkley, D.*
2. D. H. Kincheloe, D.*
3. R. Y. Thomas, Jr., D.*
4. R. Johnson, D.*
5. C. P. Ogden, R.*
6. A. B. Rouse, D.*
7. J. C. Cantrill, D.*
8. Ralph Gilbert, D.*
9. W. J. Fields, D.*
10. J. W. Langley, R.*
11. J. M. Robsion, R.*

LOUISIANA
1. J. O'Connor, D.*
2. F. G. Dupre, D.*
3. W. P. Martin, D.*
4. J. T. Sandlin, D.*
5. R. J. Wilson, D.*
6. G. L. Favrot, D.*
7. L. Lazaro, D.*
8. J. B. Aswell, D.*

MAINE
1. C. L. Beedy, R.†
2. W. H. White, Jr. R.†
3. J. A. Peters, R.*
4. I. C. Hersey, R.*

MARYLAND
1. T. A. Goldsborough, D.
2. A. A. Blakeney, R.
3. J. P. Hill, R.
4. J. C. Linthicum, D.*
5. S. E. Mudd, R.*
6. F. N. Zihlman, R.*

MASSACHUSETTS
1. A. T. Treadway, R.*
2. F. H. Gillett, R.*
3. C. D. Paige, R.*
4. S. E. Winslow, R.*
5. J. J. Rogers, R.*
6. W. W. Luffkin, R.*
7. R. S. Maloney, R.
8. F. W. Dallinger, R.*
9. C. L. Underhill, R.
10. P. F. Tague, D.*
11. G. H. Tinkham, R.*
12. J. A. Gallivan, D.*
13. Robert Luce, R.*
14. L. A. Frothingham, R.
15. W. S. Greene, R.*
16. Joseph Walsh, R.*

MICHIGAN
1. G. P. Codd, R.
2. E. C. Michener, R.*
3. W. H. Frankhauser, R.
4. J. C. Ketcham, R.
5. C. E. Mapes, R.*
6. P. H. Kelley, R.*
7. L. C. Cramton, R.*
8. J. W. Fordney, R.*
9. J. C. M'Laughlin, R.*
10. R. O. Woodruff, R.
11. F. D. Scott, R.*
12. W. F. James, R.*
13. V. M. Brennan, R.

MINNESOTA
1. S. Anderson, R.*
2. Frank Clague, R.
3. C. D. Davis, R.*
4. O. E. Keller, Ind.*
5. W. H. Newton, R.*
6. H. Knutson, R.*
7. A. J. Volstead, R.*
8. W. L. Carss, Ind.*
9. H. Steenerson, R.*
10. T. D. Schall, R.*

MISSISSIPPI
1. J. E. Rankin, D.
2. H. G. Lowrey, D.
3. B.G. Humphreys, D.
4. T. U. Sisson, D.*
5. Ross Collins, D.
6. P. B. Johnson, D.*
7. P. E. Quin, D.*
8. J. W. Collier, D.*

MISSOURI
1. M. A. Romjue, D.*
2. W. W. Rucker, D.*
3. J. L. Milligan, D.*
4. L. C. Gabbert, D.
5. E. C. Ellis, R.
6. W. O. Atkeson, R.
7. S. C. Major, D.*
8. W. J. Nelson, D.*
9. T. W. Hukriede, R.
10. C. A. Newton, R.*
11. H. B. Hawes, D.
12. L. C. Dyer, R.*
13. M. P. Rhodes, R.*
14. E. D. Hays, R.*
15. I.N. McPherson, R.*
16. T. L. Rubey, D.*

MONTANA
1. W. J. McCormick, R.
2. C. W. Riddick, R.*

NEBRASKA
1. C. F. Reavis, R.*
2. A. W. Jefferis, R.*
3. R. E. Evans, R.*
4. M.O.M'Laughlin, R.*
5. W. E. Andrews, R.*
6. M. P. Kinkaid, R.*

NEVADA
At Large—
S. D. Arentz, R.
*Re-elected.
‡Elected in September.

RECAPITULATION—HOUSE.

PRESENT HOUSE—UNTIL MARCH 3, 1921.

Republicans	239
Democrats	191
Independents	2
Prohibitionist	1
Vacancies	5
Total	435
Republican majority	30

THE NEW HOUSE—1921 TO 1923.

Republicans	289
Democrats	142
Independents	2
Prohibitionists	0
Independent and Prohibitionist	1
Socialists	1
Total	435
Republican majority	148

FOR UNEXPIRED TERM—SIXTY-SIXTH CONGRESS.

MICHIGAN	**OKLAHOMA**
13. C. McLeod, R.	8. E. D. Herrick, R.
NEW YORK	**PENNSYLVANIA**
20. H. Fish, Jr., R.	S. H. C. Ransley, R.

CITY VOTE ON CONGRESS.

Manhattan.

11—Riordan (Dem.), 18,242; Wakeman (Rep.), 16,656; Rochow (Soc.), 1,189. Plurality for Riordan, 1,684.

12—Goldfogel (Fus.), 8,798; London (Soc.), 10,060. Plurality for London, 1,272.

13—Sullivan (Fus.), 8,748; Ervin (Soc.), 5,080. Plurality for Sullivan, 3,659.

14—Perlman (Fus.), 18,182; Lee (Soc.), 8,472. Plurality for Perlman, 9,710.

15—Dooling (Dem.), 15,519; Ryan (Rep.), 17,062; Richter (Soc.), 1,176. Plurality for Ryan, 3,543.

16—Cockran (Dem.), 16,105; Fisher (Rep.), 13,209; Maily (Soc.), 2,022. Plurality for Cockran, 2,896.

17—Pell (Dem.), 16,946; Mills (Rep.), 30,720; Halpern (Soc.), 2,005. Plurality for Mills, 13,774.

18—Carew (Dem.), 9,880; O'Connor (Rep.), 5,798; MacDonald (Soc.), 4,478. Plurality for Carew, 4,082.

19—Kennelly (Dem.), 19,240; Chandler (Rep.), 32,118; Friedman (Soc.), 2,463. Plurality for Chandler, 12,867.

20—Siegel (Fus.), 3,680; Hillquit (Soc.), 2,982. Plurality for Siegel, 698.

21—Donovan (Dem.), 30,481; Ansorge (Rep.), 45,664; Press (Soc.), 3,004. Plurality for Ansorge, 8,183.

Bronx.

22—Griffin (Dem.), 15,864; W. Murphy (Rep.), 11,786; P. Murphy (Soc.), 4006. Plurality for Griffin, 4,078.

23—McKinny (Dem.), 25,776; Rossdale (Rep.), 27,896; Josephson (Soc.), 22,323. Plurality for Rossdale, 2,120.

24—Ganly (Dem.), 13,365; Fairchild (Rep.), 19,611; Orr (Soc.), 13,020. Plurality for Fairchild, 6, 246.

Kings.

5—McWilliams (Dem.), 14,668; Kissel (Rep.), 15,448; Laidler (Soc.), 5,582. Plurality for Kissell, 780.

4—Cullen (Dem.), 20,854; Astarita (Rep.), 14,809; Fagin (Soc.), 1,605. Plurality for Cullen, 6,054.

5—Cassin (Dem.), 28,223; Kline (Rep.), 20,908; Chatouff (Soc.), 2,089. Plurality for Kline, 3,685.

6—Geoghan (Dem.), 21,817; Lee (Rep.), 44,156; Passage (Soc.), 4,829. Plurality for Lee, 22,339.

7—Maher (Dem.), 16,133; Hogan (Rep.), 19,967; Coronel (Soc.), 6,256. Plurality for Hogan, 3,834.

8—Cleary (Dem.), 21,781; Bond (Rep.), 29,590; Lawn (Soc.), 8,456. Plurality for Bond, 7,809.

9—O'Connell (Dem.), 30,343; Peterson (Rep.), 41,047; Robinson (Soc.), 7,339. Plurality for Peterson, 10,804.

10—Rhoades (Dem.), 13,585; Volk (Rep.), 25,281; O'Neal (Soc.), 11,049. Plurality for Volk, 11,306.

Queens.

1. Kennedy (Dem.), 5,340; Hicks (Rep.), 4,190; Hinckley (Soc.), 283. Plurality for Hicks, 2,850.
2. Kindred (Dem.), 42,520; Hantusch (Rep.), 40,403; Burke (Soc.), 5,782. Plurality for Kindred, 2,117.

KENTUCKY GROWING CLOSER

Republicans Dispute Beckham Victory as His Lead Decreases.

LOUISVILLE, Ky., Nov. 3.—Belated returns from Kentucky districts tonight served to somewhat decrease the lead obtained by United States Senator J. C. W. Beckham over his Republican opponent, and with 291 precincts out of 3,226 in the State yet to report, Republican campaign managers refused to concede Senator Beckham's re-election. The vote in 2,935 precincts gave Ernst, Republican, 419,282; Beckham, Democrat, 433,328.

Three thousand and seventy precincts gave Governor Cox 446,628 votes against 428,661 for Harding.

Judge Ralph W. Gilbert, Democrat, won the only victory over present Representatives by defeating Representative King Swope in the Eighth District. Eight Democratic and three Republican Congressmen will represent Kentucky.

LODGE FORECASTS TASK.

Says Harding Will Draw Up Agreement for World Peace.

BOSTON, Nov. 3.—Senator Lodge, in commenting upon the election, said today that the Republican victory was so large he could not grasp it.

"It is distinctly an American victory," he said. "We shall not bring any millenium to the country, we don't promise it. One thing we can do is to bring the Government back to its constitutional form and limitations, under which we have lived and progressed. We can remedy the present tax laws, and we can revise the tariff so that the duties on imports will be made to pay for some of the taxes which they don't do now.

"We can make peace with Germany and remove what is technically a state of war.

"Lastly, we have brought to an end the attempt to enter into the League of Nations which Mr. Wilson brought back from Paris. That is not the only League that can be made to promote the peace of the world. One of the first duties of Mr. Harding will be to draw up an agreement looking to the preservation of the peace of the world. Call it 'entente,' 'association,' or what you will—not an alliance."

SCHANZ
MEN'S TAILORS
Worthy pride in one's appearance is a business asset. A man looks his very best in clothes tailored by Schanz
Made-to-Measure and Ready-for-Wear
Ready-for-Wear, $100 up
14 EAST 40TH STREET NEW YORK

He Wore Ear-Tabs in the Office—
No—he wasn't cold *physically*. He wore them because the noise of the typewriters chilled his thinking.
There came a day when he discarded his ear-tabs. Visitors took note, wondered and asked why.
"Don't need them any more," said our ear-tab friend cheerfully. "I woke up one day and installed the Noiseless."
Ask for Booklet and Impressive List of Users
The NOISELESS TYPEWRITER
The Noiseless Typewriter Company, 253 Broadway, New York
'Phone *Barclay 8205

R. SADOWSKY, Inc.
CLOAKS AND SUITS
1372 BROADWAY, NEW YORK,
Will receive applications from
SALESMEN
who desire to improve their positions and who have a record for success in the following states:
All of NEW ENGLAND
Parts of NEW YORK & PENNSYLVANIA
Parts of OHIO, KENTUCKY, INDIANA and WEST VIRGINIA
All of IOWA, NEBRASKA and part of ILLINOIS
All of MINNESOTA, NORTH and SOUTH DAKOTA, WISCONSIN and NORTHERN MICHIGAN
Parts of TENNESSEE, MISSISSIPPI, ARKANSAS and LOUISIANA.
Parts of GEORGIA, ALABAMA and FLORIDA
Also for the METROPOLITAN DISTRICT
Address all applications, which will be treated in strict confidence,
to Sales Manager,
R. SADOWSKY, Inc.
1372 Broadway, New York.

Busiest Bonding Office in the World!
On the tenth floor at 115 Broadway there are more *surety* and *fidelity* bonds arranged than in any other place in the world!
We transact the largest bonding business because we render *real* SERVICE.
LET US SIGN YOUR BONDS!
Burglary Insurance
Messenger Hold-up and Paymaster Hold-up Policies
APPLY TO YOUR OWN BROKER OR
National Surety Company
World's Largest Surety Company

They Say That Mere Safety Won't Interest You!
Is that true?
Do you or do you not belong to the unthinking thousands who flutter like moths at the flame of sudden riches and drop back burning and broken into the dark to hug the misery of their losses?
To be safe—Buy Prudence-Bonds.
We have prepared a booklet describing Prudence-Bonds in detail, which we will send you without any obligation to you.
We pay the 4% Normal Federal Income Tax
Ask for Booklet F-84
Realty Associates Investment Corporation
31 Nassau St. New York. 152 Remsen St. Brooklyn
Denominations of $100, $500 and $1000
Guaranty Trust Company of New York, Trustee of This Issue.

The Best You Ever Tasted
WARD'S POUND CAKE
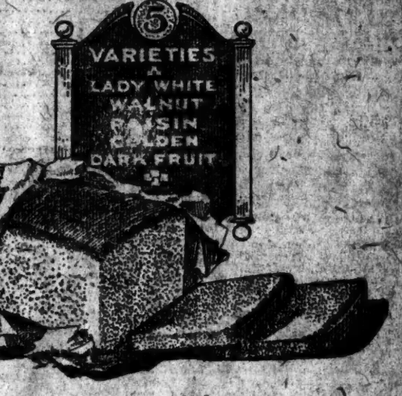

You can buy a portion by weight from your grocer, but the best way is to buy the whole cake. They approximate 2½ pounds and come fresh and clean from our sanitary bakeries in securely wrapped and sealed packages.
Look for our name on the package
WARD BAKING COMPANY

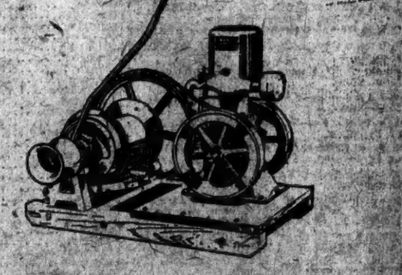
Novo Handy Motor
What's *Your* Idea of a Customer?
A man who has bought something of you?
We think of a customer as a man who's going to buy again.
Novo Engines, 1½ to 15 H. P. Outfits for Pumping, Hoisting, Air Compressing, Sawing, Furnished to operate on gasoline, kerosene, natural or artificial gas
NOVO ENGINE CO.
Clarence E. Emmert, Vice-Pres. & Gen. Mgr.
Factory and Main Office: Lansing, Mich.
New York office, 1917 Woolworth Bldg.—Telephone Barclay 8856. Stanley Seitz & Sandy Dansair, 145 Chambers St.—Telephone Worth 1382. New York Distributors.
NOVO RELIABLE POWER

The Kensico Cemetery
America's Burial Park

$75,000.00 BUYS
99-year lease on Fine Three-Story Building.
BEST RETAIL LOCATION IN AKRON, OHIO
Z 2367 Times Annex.

SMITH DEFEATED BY ABOUT 74,000

Continued from Page 1, Column 8.

Sermance makes him a figure to be reckoned with not only in the State but in the nation. Already there is talk of Governor Smith as the "logical candidate" for Mayor, the "logical candidate" for President four years hence and the "logical" leader of Tammany Hall and the Democratic State organization.

Governor Smith at the Biltmore was in receipt of as many congratulatory messages, as if he had been a victor and not compelled to surrender his office to his Republican opponent.

Has Not Yet Conceded Defeat.

Up to the time he retired last night Governor Smith had not conceded officially the victory of his opponent, Judge Miller. It was very apparent, though, that both the Governor and his campaign managers were getting reconciled to the thought that the Judge was the victor. It was said last night that the Governor's message of felicitation to his successful rival in all probability would go forth early this morning.

Harding's State Triumph.

In the Presidential contest the new State returns as they came in throughout the day only added to the magnitude of Senator Harding's victory. Aside from carrying all the boroughs in this city and even receiving a plurality in the district of Tammany Leader Charles F. Murphy, a Democratic stronghold, Senator Harding received a plurality in every county in the State, except one, Hamilton County, where a slender margin of sixty-eight votes stood in favor of his Democratic opponent, Governor Cox. Erie County gave him the unprecedented plurality of 59,222 and Westchester a plurality of approximately 45,000.

Returns from the race between United States Senator James W. Wadsworth as a candidate for re-election on the Republican ticket and Lieutenant Governor Harry C. Walker, the Democratic nominee for United States Senate, were far from complete when this edition of THE TIMES went to press. With 678 election districts missing, Senator Wadsworth had a lead of 458,035 over Lieut. Gov. Walker, indicating a plurality of 510,000 or a little more when complete returns are at hand.

Latest Figures on the Vote.

The latest figures show this vote for Senator Harding and Governor Cox:

Harding	1,829,862
Cox	778,706

For Wadsworth and Walker the vote was:

Wadsworth	1,299,055
Walker	841,070

The vote for the two leading candidates for Governor was:

Miller	1,306,503
Smith	1,248,456

Governor Smith on present returns is running 469,440 ahead of the candidates on the national ticket of his party; Judge Miller is running 549,624 behind the candidates for President and Vice President of his own party.

Huge Legislative Gains.

Latest returns from the Congress elections show a net gain of eight seats in the House of Representatives for the Republicans, giving them thirty-two out of the forty-three. Congressman from this State and the Democrats only ten. Meyer London, Socialist, is elected in the Twelfth ongress District against a fusion candidate, Congressman Goldfogle.

The present delegation to the House of Representatives from this State is made up of twenty-one Republicans and nineteen Democrats, with three vacancies, all of which were in districts which had a Republican representative in the House. In some of the districts where Democrats won the margin in their favor is so slight that the result may be reversed on complete returns.

Complete returns from the legislative elections show further gains for the Republicans and Socialists and corresponding losses to the Democrats in the Senate and Assembly.

In the Senate the Republicans will have the biggest working majority on record and in the Assembly the biggest majority in a generation. The next Senate will be composed of at least 38 Republicans, 12 Democrats and one Socialist; the next Assembly of 117 Republicans and 26 Democrats and 7 Socialists. The present Senate has 30 Republicans and 21 Democrats; the present Assembly 110 Republicans and 35 Democrats. A two-thirds majority, required to override a Governor's veto, is 34 votes in the Senate and 100 in the Assembly, so the Republican State organization, which will dominate the Republican lawmakers, will be in a position to work its own sweet will through the law-making body, regardless of the Governor's intentions or desires.

The Republicans elected all their candidates for State offices below that of Governor. Only fragmentary figures were available at midnight, but the returns at hand indicated that they had won by very substantial pluralities. Figures received at Republican State headquarters from the County Chairman up-State indicated pluralities averaging close to $500,000 for these candidates.

New State Officers.

Those elected to State offices are:

Lieutenant Governor—JEREMIAH WOOD of Nassau.

Secretary of State—JOHN J. LYONS of New York.

State Controller—JAMES A. WENDELL of Montgomery.

State Treasurer—N. MONROE MARSHALL of Franklin.

Attorney General—CHARLES D. NEWTON of Livingston.

State Engineer—FRANK A. WILLIAMS of Orange.

Associate Judges of the Court of Appeals—EMORY A. CHASE of Greene and FREDERICK E. CRANE of Kings.

Attorney General Newton, State Engineer Williams and Judge Chase of the Court of Appeals were re-elected, Mr. Williams for a third term.

In the Seventeenth District, Ogden L. Mills, ex-State Senator, defeated Herbert C. Pell, Jr., the present Democratic Congressman from this district, who has made a remarkable record during his term of service in the House of Representatives, and was a candidate for re-election. In the Nineteenth, William D. Chandler will succeed Joseph Rowan, the present Democratic Representative. Republican candidates won in all three of the vacant districts which were represented by Republicans who retired. In one of these, the Twenty-sixth, the Congressman-elect is Hamilton Fish, Jr., formerly one of the Bull Moose leaders in this State.

The Democrats won a victory in the "safely" Republican Twenty-Eighth Congress District, the political habitat of William Barnes, where Peter G. Ten Eyck, who has seen service in Congress, defeated the Republican candidate, City Judge Edward J. Halter of Albany. The more aggressive leadership of the Democratic organization in Albany County also made itself felt in the election, for the first time in many years, of a Democratic Assemblyman, J. T. Merrigan, who was elected from the Second Assembly District in Albany County. The contest was very close.

Socialists Break a Record.

Indications were that the Socialist vote in the State will set a new record. No figures were available from up-State, but the vote in New York City, 131,656 for Eugene V. Debs, the Socialist candidate for President now a prisoner in the United States Penitentiary at Atlanta, was more than four times the vote of 31,738 cast for Benson, who led the Socialist fight in the Presidential election four years ago.

At midnight no figures were available to indicate the size of the vote cast for the Farmer-Labor Party, whose candidate for Governor was Dudley Field Malone, and Mr. Malone was not pleased over the failure of the newspapers to print any. He issued a statement to complain of this and said incidentally that his party polled 150,000 votes in the State.

STATE VOTE FOR PRESIDENT.

County.	Cox, Dem.	Harding, Rep.	E.D. M's'g.
Albany	23,564	45,721	..
Allegany	2,888	11,123	..
Bronx	45,747	105,979	..
Broome	9,602	24,169	5
Cattaraugus	6,698	16,079	..
Cayuga	6,335	15,219	..
Chautauqua	4,431	21,330	26
Chemung	7,046	17,951	..
Chenango	3,249	9,529	4
Clinton	4,041	8,758	1
Columbia	4,491	8,058	6
Cortland	2,533	9,571	..
Delaware	4,523	11,641	..
Dutchess	10,210	21,340	..
Erie	40,434	99,595	..
Essex	1,827	5,549	15
Franklin	3,325	9,762	..
Fulton	3,184	10,917	..
Genesee	2,554	9,569	..
Greene	3,494	6,304	..
Hamilton	519	880	..
Herkimer	6,189	13,530	6
Jefferson	7,956	21,276	..
Kings	119,129	294,065	..
Lewis	2,632	5,757	1
Livingston	3,670	9,232	..
Madison	3,645	10,814	..
Monroe	28,789	74,567	..
Montgomery	4,517	10,013	18
Nassau	8,850	32,273	2
New York	136,007	273,612	..
Niagara	7,410	21,060	..
Oneida	10,814	24,834	9
Onondaga	22,711	53,432	9
Ontario	5,686	13,389	..
Orange	10,476	24,440	..
Orleans	2,266	8,286	..
Oswego	6,809	14,501	1
Otsego	6,246	11,063	..
Putnam	1,323	2,443	..
Queens	35,276	94,263	..
Rensselaer	20,409	28,570	..
Richmond	9,376	17,657	..
Rockland	4,486	9,983	7
St. Lawrence	7,198	24,360	5
Saratoga	7,642	17,050	..
Schenectady	8,856	19,076	..
Schoharie	3,697	5,571	..
Schuyler	1,107	3,715	1
Seneca	2,619	5,318	4
Steuben	6,604	18,168	..
Suffolk	7,025	21,540	23
Sullivan	1,801	4,568	29
Tioga	2,396	6,763	..
Tompkins	3,480	9,485	..
Ulster	8,379	18,748	..
Warren	7,671	8,368	..
Washington	3,150	9,007	21
Wayne	9,346	18,278	..
Westchester	27,137	72,357	12
Wyoming	2,513	9,183	..
Yates	1,559	5,610	..
Total	778,706	1,829,862	207

Plurality for Harding, 1,051,156.
207 election districts missing out of 7,308.
If the ratio for Harding is maintained in the 207 missing districts up State, Harding's total plurality in the State will be 1,060,000.

STATE VOTE FOR GOVERNOR.

County.	SMITH Dem.	MILLER Rep.	E.D. M's'g.
Albany	37,320	38,796	..
Alleghany	2,879	10,355	..
Bronx	104,882	42,872	..
Broome	9,585	21,654	10
Cattaraugus	7,043	14,068	..
Cayuga	7,062	14,411	..
Chautauqua	5,360	20,210	26
Chemung	9,957	14,887	..
Chenango	3,119	9,529	3
Clinton	4,762	7,421	1
Columbia	5,252	7,915	4
Cortland	2,926	8,882	..
Delaware	4,171	10,895	..
Dutchess	12,348	18,494	..
Erie	62,264	82,577	..
Essex	2,821	6,757	..
Franklin	4,514	8,536	..
Fulton	4,063	9,880	..
Genesee	2,818	9,035	..
Greene	3,544	6,061	..
Hamilton	614	674	..
Herkimer	7,440	11,843	9
Jefferson	8,747	20,272	..
Kings	244,582	154,744	..
Lewis	2,729	5,475	..
Livingston	3,913	9,082	..
Madison	3,797	10,139	..
Monroe	38,500	62,616	..
Montgomery	5,814	8,451	17
Nassau	14,794	23,718	3
New York	268,662	136,888	..
Niagara	9,859	18,170	..
Oneida	19,128	31,144	..
Onondaga	29,335	50,785	9
Ontario	5,840	13,147	..
Orange	12,432	21,422	..
Orleans	2,488	7,862	..
Oswego	7,558	13,353	1
Otsego	5,755	11,595	..
Putnam	1,669	2,858	..
Queens	76,022	45,312	..
Rensselaer	23,732	25,191	..
Richmond	15,598	10,319	..
Rockland	23,732	6,690	..
St. Lawrence	7,560	21,772	5
Saratoga	9,205	12,135	..
Schenectady	12,171	16,242	..
Schoharie	3,107	5,699	..
Schuyler	1,157	3,727	..
Seneca	3,386	6,109	..
Steuben	7,906	17,448	..
Suffolk	10,271	15,077	33
Sullivan	2,168	4,005	28
Tioga	2,149	6,539	..
Tompkins	4,145	8,808	..
Ulster	9,969	16,078	1
Warren	4,689	6,795	..
Washington	5,122	10,502	8
Wayne	9,646	14,498	..
Westchester	42,315	55,543	14
Wyoming	2,792	8,464	..
Yates	1,524	5,281	..
Total	1,248,456	1,306,503	187

187 districts missing out of 7,308.
Plurality for Miller, 58,047.
If the ratio of pluralities for Miller is maintained in the 187 missing up-State districts, Miller's plurality in the entire State will be 74,547.

STATE VOTE FOR SENATOR.

County.	Walker, Dem.	Wadsworth, Rep.	E.D. M's'g.
Albany	30,910	40,781	..
Allegany	2,435	7,498	2
Broome	11,206	16,614	1
Cattaraugus	6,473	12,102	..
Cayuga	5,940	11,230	8
Chautauqua	4,134	16,421	27
Chemung	7,976	10,482	..
Chenango	1,573	3,673	25
Clinton	3,359	5,905	6
Columbia	3,261	4,834	19
Cortland	2,684	6,575	..
Delaware	4,584	8,214	..
Dutchess	8,947	15,944	..
Erie	42,033	85,880	..
Essex	1,665	5,149	14
Franklin	2,775	6,149	8
Fulton	3,156	8,732	..
Genesee	2,447	7,667	..
Greene	3,414	5,264	..
Hamilton	429	639	..
Herkimer	7,271	10,352	11
Jefferson	7,455	17,788	..
Lewis	1,993	3,868	5
Livingston	3,266	8,325	..
Madison	3,582	7,835	10
Monroe	29,217	65,125	..
Montgomery	3,812	7,504	22
Nassau	2,894	8,739	82
Niagara	7,467	17,611	..
Oneida	16,100	28,720	8
Onondaga	24,682	42,294	9
Ontario	5,611	10,819	..
Orange	10,472	18,823	..
Orleans	2,120	6,700	..
Oswego	6,828	11,464	1
Otsego	5,818	9,158	..
Putnam	1,303	2,473	..
Rensselaer	21,216	24,086	..
Rockland	919	2,434	38
St. Lawrence	2,100	8,791	36
Saratoga	7,555	11,371	..
Schenectady	9,500	13,061	1
Schoharie	2,387	3,082	..
Schuyler	1,145	2,842	..
Seneca	2,229	3,466	11
Steuben	6,021	10,735	22
Suffolk	2,438	5,276	22
Sullivan	1,728	3,068	30
Tioga	2,432	4,815	..
Tompkins	3,500	6,307	..
Ulster	8,384	14,772	..
Warren	3,201	5,398	4
Washington	806	2,204	45
Wayne	10,168	15,955	..
Westchester	28,135	57,142	37
Wyoming	1,780	7,207	..
Yates	1,434	4,007	..
New York City	434,725	536,074	96
Total	841,020	1,299,055	678

678 election districts missing out of 7,312.
Plurality for Wadsworth, 458,035.
582 election districts missing out of 7,312.
If the ratio of the returns so far received is maintained for the missing districts, Wadsworth's total plurality in the State will be about 510,000.

NEW JERSEY—PRESIDENT.

County.	Harding, Rep.	Cox, Dem.	E.D. Miss'g.
Atlantic	20,723	5,616	2
Bergen	14,676	6,940	12
Burlington	27,231	6,948	51
Camden	20,563	11,006	18
Cape May	4,281	1,597	2
Cumberland	11,460	4,833	4
Essex	144,261	40,572	0
Gloucester	11,096	4,120	3
Hudson	69,415	44,464	105
Hunterdon	6,831	5,777	0
Mercer	4,838	2,985	80
Middlesex	18,613	5,398	45
Monmouth	25,833	11,849	6
Morris	16,796	5,817	12
Ocean	6,920	2,154	0
Passaic	42,656	11,844	0
Salem	7,520	3,424	0
Somerset	10,690	4,155	0
Sussex	4,753	3,297	2
Union	36,119	11,298	6
Warren	3,065	7,971	2
Total	480,591	200,546	338

Plurality for Harding, 280,045; 353 election districts missing out of 3,046.

MISSOURI.

ST. LOUIS, Nov. 3.—Missouri tonight was safely Republican by more than 100,000 on the principal National and State offices. With only about 500 out of 3,810 precincts missing, Senator Harding was in the lead by more than 120,000.

Arthur M. Hdye led John M. Atkinson, for Governor, by about 110,000, and Senator Selden P. Spencer was running far ahead of his ticket for re-election, polling nearly 150,000 more votes than his opponent, Breckinridge Long.

CITY VOTE—U. S. SENATOR.

Borough Summary.

	Walker, Dem.	Wadsworth, Rep.	Boole, Proh.
Manhattan	158,088	178,562	4,227
Bronx	61,832	68,118	1,125
Brooklyn	152,110	214,602	9,679
Queens	52,349	64,217	2,494
Richmond	10,346	10,575	1,140
Total	434,725	536,074	18,663

96 election districts missing out of total of 2,733.
Plurality for Wadsworth, 101,349.

Manhattan.

A. D.	Walker, Dem.	Wadsworth, Rep.	Boole, Proh.
1	9,080	4,062	98
2	4,805	4,274	29
3	12,627	7,248	163
4	4,348	2,023	15
5	10,601	6,554	129
6	3,174	4,521	15
7	7,801	13,363	278
8	2,976	4,006	24
9	8,325	13,216	367
10	7,023	11,460	383
11	5,850	8,021	300
12	12,297	6,741	184
13	7,932	9,263	530
14	6,456	4,746	71
15	6,977	12,275	265
16	9,411	7,618	189
17	2,588	8,833	37
18	5,718	6,040	47
19	9,095	8,582	169
20	2,975	2,016	35
21	4,760	11,602	228
22	8,390	10,848	207
23	9,889	15,366	504
Total	158,088	178,562	4,227

Eighty election districts missing.

Bronx.

A. D.	Walker, Dem.	Wadsworth, Rep.	Boole, Proh.
1	8,754	8,340	134
2	12,023	11,756	191
3	5,088	6,380	58
4	4,887	5,515	94
5	4,890	6,831	51
6	7,187	7,962	164
7	6,602	7,416	59
8	12,411	13,909	374
Total	61,832	68,118	1,125

8 election districts missing.

Brooklyn.

A. D.	Walker, Dem.	Wadsworth, Rep.	Boole, Proh.
1	6,747	7,890	292
2	5,842	9,311	272
3	5,346	4,086	123
4	6,626	7,009	179
5	6,671	11,410	550
6	3,909	7,085	184
7	7,023	6,965	302
8	6,725	4,694	133
9	8,261	11,902	744
10	8,702	11,574	981
11	9,563	14,320	1,016
12	9,425	13,123	644
13	3,705	4,775	40
14	3,571	3,430	302
15	7,212	5,614	156
16	6,469	9,567	210
17	7,021	12,373	950
18	7,440	11,131	566
19	2,956	6,054	37
20	9,519	16,920	386
21	9,108	17,500	1,002
22	7,315	14,322	410
23	2,174	4,538	42
Total	152,110	214,602	9,679

Queens.

A. D.	Walker, Dem.	Wadsworth, Rep.	Boole, Proh.
1	9,925	7,521	158
2	7,793	8,217	122
3	9,877	8,576	419
4	8,147	13,226	1,042
5	9,399	18,570	525
6	7,208	18,107	228
Total	52,349	64,217	2,494

Richmond.

A.D.	Walker, Dem.	Wadsworth, Rep.	Boole, Proh.
1	6,424	5,793	587
2	3,922	4,782	553
Total	10,346	10,575	1,140

8 election districts missing.

CITY VOTE ON STATE SENATE

Manhattan.

Dist.

12—Walker (Dem.), 14,099; Shapiro (Rep.), 8,328; Loeb (Soc.), 5,561. Plurality for Walker, 5,771.

13—Boylan (Dem.), 20,925; Brady (Rep.), 14,442; Witherspoon (Soc.), 1,879. Plurality for Boylan, 6,483.

14—Downing (Fus.), 18,194; Beardsley (Soc.), 14,227. Plurality for Downing, 3,967.

15—Straus, Jr., (Dem.), 33,824; Ottinger (Rep.), 30,130; Montanye (Soc.), 1,708. Plurality for Straus, 3,694.

16—McCue (Dem.), 18,658; Mallee (Rep.), 9,802; Berger (Soc.), 3,111. Plurality for McCue, 8,856.

17—Miller (Dem.), 14,819; Meyer (Rep.), 22,999; Silverman (Soc.), 3,277. Plurality for Meyer, 8,180.

18—Cotillo (Dem.), 11,410; Hartman (Rep.), 9,618; Calman (Soc.), 4,301. Plurality for Cotillo, 1,792.

19—Dowling (Dem.), 10,937; Duggan (Rep.), 14,585; Dutton (Soc.), 1,032. Plurality for Duggan, 3,648.

20—Burston (Dem.), 10,399; Tolbert (Rep.), 18,566; Poree (Soc.), 1,573. Plurality for Tolbert 8,167.

Bronx.

21—Schackno (Dem.), 20,941; Tule (Rep.), 19,872; Loeb (Soc.), 8,836. Plurality for Schackno, 1,069.

22—Cohn (Dem.), 13,707; Abeles (Rep.), 15,408; Seidel (Soc.), 18,518. Plurality for Seidel, 3,110.

23—Dunnigan (Dem.), 26,757; Taylor (Rep.), 27,974; Weitz (Soc.), 8,206. Plurality for Taylor, 1,217.

Kings.

4—Sutherland (Dem.), 24,250; Harris (Rep.), 27,722; Stein (Soc.), 8,304. Plurality for Harris, 3,472.

5—Farrell (Dem.), 20,045; McLaughlin (Rep.), 15,146; Lewis (Soc.), 1,387. Plurality for Farrell, 4,899.

6—Black, Jr. (Dem.), 27,233; Simpson (Rep.), 39,547; Jackson (Soc.), 2,226. Plurality for Simpson, 12,314.

7—Ross (Dem.), 10,245; Lockwood (Rep.), 27,828; Barenberg (Soc.), 9,697. Plurality for Lockwood, 17,583.

8—Conklin (Dem.), 22,784; Burlingame, Jr. (Rep.), 38,796; Glefer (Soc.), 4,377. Plurality for Burlingame, 16,012.

9—Morris (Dem.), 17,528; Reischmann (Rep.), 30,219; Schnechter (Soc.), 6,468. Plurality for Reischmann, 12,691.

10—Twomey (Dem), 14,681; Clifton (Rep), 12,924; Berlin (Soc), 5,155. Plurality for Twomey, 1,657.

11—Carroll (Dem), 18,212; Katlin (Rep), 8,584; Rogoff (Soc), 5,881. Plurality for Carroll, 9,628.

Queens.

2—Berger (Dem.), 25,957; Karle (Rep.), 41,996; Mainland (Soc.), 3,193. Plurality for Kale, 16,039.

3—McGarry (Dem.), 28,633; Kunzi (Rep.), 23,489; Ress (Soc.), 3,886. Plurality for McGarry, 5,144.

Richmond.

24—Lynch (Dem.), 12,012; Smith (Rep.), 12,044; Veeck (Soc.), 690. Plurality for Smith, 32.

MINOR CITY OFFICES.

Wallace (Rep.) Elected District Attorney of Queens—Two Republican Aldermen.

The returns on the minor city offices for which elections were held on Tuesday showed these results:

Municipal Justice, Manhattan.

John G. McTigue (Dem.), 15,653; Goode (Rep.), 8,577; Lynn (Soc.), 1,232. McTigue's plurality, 7,076, with eleven districts missing.

City Court, Manhattan and Bronx.

Hartman (Rep.), 247,744; Reilley (Dem.), 204,202. Hartman's plurality, 43,542.

County Clerk, Bronx.

Moran (Dem.), 69,050; Mynne (Rep.), 57,819; Laffert (Soc.), 35,130. Moran's plurality, 11,231, with 23 election districts missing out of 381.

Municipal Justice, Brooklyn.

7th District—Gore (Rep.), 31,047; Boyce (Dem.), 24,178; Goldberg (Soc.), 12,638. Gore's plurality, 6,869.

Aldermen, Brooklyn.

46th District—Stewart (Rep.), 11,943; Dempsey (Dem.), 7,051; Shapiro (Soc.), 421. Stewart's plurality, 4,892.

51st District—Savarese (Rep.), 20,324; Dunn (Dem.), 14,472; Tuvim (Soc.), 5,701. Savarese's plurality, 5,852.

District Attorney, Queens.

Wallace (Rep.), 48,771; O'Leary (F.-L.), 38,669; Gresser (Dem.), 38,397. Wallace's plurality, 10,102.

Sheriff, Queens.

Wagner (Rep.), 64,083; Flanagan (Dem.), 58,112. Wagner's plurality, 5,971.

County Clerk, Richmond.

Bostwick (Dem.), 12,065; Laing (Rep.), 9,558. Bostwick's plurality, 2,507. Two election districts missing.

MINNESOTA.

ST. PAUL, Minn., Nov. 3.—Swept along by the overwhelming plurality given Senator Harding, the entire Republican State ticket, headed by J. A. O. Preus for Governor, has been victorious in Minnesota. Preus has a lead of 100,000 over Henrik Shipstead, Non-Partisan League candidate.

The majority for Harding had passed 250,000 tonight. 2,230 of the State's 3,220 precincts gave him 377,506 and Cox 96,400. This would give him 300,000 lead at a low estimate.

In the Seventh District, Congressman Volstead, author of the Prohibition Enforcement Act, maintained his lead over the Rev. J. Kvale, Nonpartisan League choice. 343 precincts out of 380 giving Volstead 33,126 and Kvale 31,861.

THE CITY VOTE.

Harding by 440,041, Smith by 319,611, Wadsworth by About 101,000, Swann by About 12,000.

Here are detailed, revised figures on the city vote:

PRESIDENT.

Borough Summary.

Borough.	Cox, Dem.	Harding, Rep.	Debs, Soc.
Manhattan	136,007	273,612	46,335
Bronx	45,747	105,979	22,782
Brooklyn	119,129	294,065	45,633
Queens	35,276	94,263	6,175
Richmond	9,376	17,657	731
Total	345,535	785,576	121,656

Harding's plurality, 440,041.

Manhattan.

A.D.	Cox, Dem.	Harding, Rep.	Debs, Soc.
1	7,505	7,089	2,423
2	3,373	7,313	2,510
3	10,619	11,156	867
4	2,977	4,231	4,084
5	9,656	11,600	717
6	2,227	6,532	4,225
7	6,067	16,908	738
8	1,900	6,704	4,163
9	6,967	17,532	748
10	6,731	14,551	837
11	7,183	10,248	963
12	10,763	11,480	1,397
13	6,453	13,542	926
14	6,683	11,256	2,277
15	6,228	16,336	1,576
16	6,917	12,870	3,049
17	2,391	9,044	5,151
18	4,332	9,472	3,564
19	4,309	14,056	1,555
20	3,786	7,582	1,427
21	3,872	14,475	618
22	8,527	14,850	549
23	7,831	19,749	1,580
Total	136,007	273,612	46,335

Bronx.

A.D.	Cox, Dem.	Harding, Rep.	Debs, Soc.
1	6,995	14,978	3,214
2	9,070	17,387	4,011
3	3,214	10,327	5,314
4	3,444	9,122	6,419
5	3,207	11,799	6,312
6	5,323	12,137	1,175
7	4,728	11,229	4,646
8	9,757	19,910	1,691
Total	45,747	105,979	22,782

Brooklyn.

A.D.	Cox, Dem.	Harding, Rep.	Debs, Soc.
1	8,913	10,534	548
2	6,151	12,710	4,159
3	4,472	6,082	350
4	5,291	10,110	2,773
5	5,857	16,684	843
6	2,027	9,987	4,422
7	5,609	9,916	611
8	5,788	7,025	365
9	6,280	16,215	1,277
10	7,472	15,032	530
11	8,143	18,260	879
12	8,016	16,184	1,052
13	2,530	7,228	1,939
14	2,722	5,780	3,497
15	8,404	9,120	465
16	4,771	13,534	2,090
17	5,823	16,476	1,162
18	5,640	15,521	3,888
19	1,747	8,332	2,463
20	6,182	22,048	1,315
21	7,216	21,727	1,159
22	4,702	18,827	4,280
23	1,383	6,725	5,142
Total	119,129	294,065	45,633

Queens.

A.D.	Cox, Dem.	Harding, Rep.	Debs, Soc.
1	6,719	12,632	1,052
2	4,580	13,182	1,121
3	6,498	23,648	1,004
4	5,188	18,107	741
5	6,083	18,419	1,050
6	4,599	18,275	1,207
Total	35,276	94,263	6,175

Richmond.

A.D.	Cox, Dem.	Harding, Rep.	Debs, Soc.
1	5,600	9,087	356
2	3,776	8,570	375
Total	9,376	17,657	731

GOVERNOR.

Borough Summary.

Borough.	Smith, Dem.	Miller, Rep.	Thompson, Proh.
Manhattan	268,662	136,888	3,624
Bronx	104,882	42,872	623
Brooklyn	244,582	154,744	3,202
Queens	76,022	45,312	728
Richmond	15,598	10,319	276
Total	709,746	390,135	8,453

Smith's plurality, 319,611.

Manhattan.

A.D.	Smith, Dem.	Miller, Rep.	Thompson, Proh.
1	13,423	2,632	7
2	7,843	2,543	19
3	15,836	5,154	33
4	6,146	1,590	14
5	15,517	5,215	41
6	5,728	3,358	15
7	12,618	10,723	87
8	6,185	2,620	18
9	14,048	10,151	61
10	11,279	9,692	32
11	14,378	8,550	39
12	17,141	4,477	50
13	12,490	7,274	37
14	15,071	4,301	247
15	12,172	10,339	306
16	14,391	4,377	1,900
17	8,627	3,062	77
18	8,762	2,798	103
19	10,335	8,280	51
20	7,584	3,262	80
21	10,170	7,079	49
22	13,873	7,140	69
23	17,254	9,916	184
Total	268,662	136,888	3,624

Bronx.

A.D.	Smith, Dem.	Miller, Rep.	Thompson, Proh.
1	15,493	5,236	90
2	17,469	7,497	122
3	10,623	5,311	85
4	9,709	3,137	55
5	11,847	3,540	95
6	10,634	5,868	110
7	11,390	4,443	54
8	17,708	9,841	98
Total	104,882	42,872	623

Brooklyn.

A.D.	Smith, Dem.	Miller, Rep.	Thompson, Proh.
1	9,916	6,132	62
2	10,185	6,687	94
3	7,313	2,611	87
4	10,610	4,587	114
5	12,175	9,458	262
6	5,014	4,676	64
7	10,102	4,584	146
8	9,093	3,028	65
9	13,119	8,189	229
10	12,868	9,127	189
11	14,909	11,185	213
12	14,560	8,982	175
13	6,229	3,100	36
14	6,237	2,226	44
15	3,953	2,921	95
16	11,541	6,039	87
17	11,276	10,320	327
18	12,485	8,188	195
19	5,753	4,828	26
20	16,165	10,561	270
21	14,448	12,682	248
22	12,652	9,471	190
23	5,057	2,185	26
Total	244,582	154,744	3,202

Queens.

A.D.	Smith, Dem.	Miller, Rep.	Thompson, Proh.
1	13,039	5,114	60
2	11,577	4,979	68
3	12,505	6,291	109
4	11,816	11,287	154
5	14,229	9,595	204
6	12,856	8,066	133
Total	76,022	45,312	728

Richmond.

A.D.	Smith, Dem.	Miller, Rep.	Thompson, Proh.
1	6,984	5,308	115
2	8,614	5,011	161
Total	15,598	10,319	276

LIEUTENANT GOVERNOR.

Borough Summary.

	Pitts, Dem.	Wood, Rep.	E.D. Miss.
Manhattan	214,447	189,458	15
Bronx	77,855	58,227	7
Brooklyn	184,122	199,033	0
Queens	60,351	57,420	0
Richmond	13,349	12,068	0
Totals	550,124	519,207	22

Plurality for Pitts, 24,917 (with 22 election districts missing out of 2,733).

SECRETARY OF STATE.

Borough Summary.

	Mills, Dem.	Lyons, Rep.
Manhattan	145,462	205,624
Bronx	56,710	74,154
Brooklyn	148,727	235,263
Queens	47,962	67,358
Richmond	11,535	12,644
Total	410,396	595,043

28 election districts missing out of 2,733.
Plurality for Lyons, 184,615.

STATE TREASURER.

Borough Summary.

	Healey, Dem.	Marshall, Rep.	E.D. Miss.
Manhattan	171,079	184,816	40
Bronx	66,976	59,818	..
Brooklyn	145,032	204,067	..
Queens	54,209	53,933	..
Richmond	11,151	12,000	2
Totals	448,181	514,643	41

41 election districts missing out of 2,733.
Marshall's plurality, 66,512.

STATE CONTROLLER.

Borough Summary.

	Berry, Dem.	Wendell, Rep.
Manhattan	179,886	184,984
Bronx	71,512	85,217
Brooklyn	171,871	205,369
Queens	58,378	60,526
Richmond	12,283	11,782
Total	493,930	527,878

27 election districts missing out of total of 2,733.
Plurality for Wendell, 33,928.

ATTORNEY GENERAL.

Borough Summary.

	Mott, Dem.	Newton, Rep.	E.D. Miss.
Manhattan	174,936	205,966	60
Bronx	62,303	65,847	..
Brooklyn	138,860	205,713	..
Queens	52,278	66,098	..
Richmond	11,151	12,009	2
Total	439,528	555,633	62

Plurality for Newton, 116,105 (with 62 election districts missing out of total of 2,733).

STATE ENGINEER.

Borough Summary.

	McLeod, Dem.	Williams, Rep.
Manhattan	271,009	199,736
Bronx	62,250	59,804
Brooklyn	137,828	205,617
Queens	53,118	66,291
Richmond	11,259	12,262
Total	535,444	543,710

99 districts missing out of total of 2,733.
Williams's plurality, 8,266.

COURT OF APPEALS.

Borough Summary.

	Elkus, Dem.	Crane, Fus.	Chase, Rep.
Manhattan	273,811	162,875	157,414
Bronx	92,546	58,724	51,814
Brooklyn	137,502	261,674	190,429
Queens	80,143	46,310	59,252
Richmond	15,839	8,722	10,104
Total	599,841	538,305	469,015

167 election districts missing out of 2,733.

CITY VOTE ON ASSEMBLY.

Manhattan.

Dist.

1—Hammil (Dem.), 9,636; Parks (Rep.), 4,202; Leventhal (Soc.), 2,692. Hammil's plurality, 5,434.

2—Galgano (Dem.), 5,931; Weiner (Rep.), 3,937; Havidon (Soc.), 2,813. Galgano's plurality, 1,994.

3—Burchill (Dem.), 11,941; Restle (Rep.), 7,015; Mullen (Soc.), 1,004. Burchill's plurality, 4,926.

4—Dickstein (Fus.), 6,574; Malkiel (Soc.), 4,228. Dickstein's plurality, 2,346.

5—Donohue (Dem.), 8,667; McCann (Rep.), 5,762; Williams (Soc.), 634. Donohue's plurality, 2,905.

6—Ullman (Fus.), 5,281; Rosenberg (Soc.), 5,242. Ullman's plurality, 39. Four election districts missing.

7—O'Boyle (Dem.), 8,030; Fox (Rep.), 12,415; Karp (Soc.), 830. Fox's plurality, 5,385.

8—Reiss (Fus.), 6,266; Waldman (Soc.), 6,113. Reiss's plurality, 153.

9. Costello (Dem.), 8,778; Rayher (Rep.), 13,050; Strobel (Soc.), 919. Rayher's plurality, 4,272.

10. Morgan (Dem.), 7,871; Aronson (Rep.), 10,863; Mygatt (Soc.), 1,003. Aronson's plurality, 2,992.

11. Stuart (Dem.), 8,541; Nichols (Rep.), 11,355; Berlin (Soc.), 905. Nichols's plurality, 2,814.

12. O'Connor (Dem.), 11,195; Jerome, Jr. (Rep.), 5,744; Trachtenberg (Soc.), 1,291. O'Connor's plurality, 5,451.

13—Wilson (Dem.), 7,586; Wallace (Rep.), 9,916; Meade (Soc.), 1,174. Wallace's plurality, 2,412.

14—Hackenburg (Dem.), 5,405; Bartunek (Rep.), 4,261; McMullen (Soc.), 1,453. Hackenburg's plurality, 1,144.

15—MacDonnell (Dem.), 5,079; Steinberg (Rep.), 9,520; Steinberger (Soc.), 1,586. Steinberg's plurality, 4,441.

16—Bloch (Dem.), 4,617; Ober (Rep.), 2,058; Volk (Soc.), 1,635. Bloch's plurality, 2,559.

17—Lieberman (Fus.), 3,214; Claessens (Soc.), 3,850. Claessens's plurality, 536. Nineteen election districts missing.

18—Kiernan (Dem.), 5,866; Naughtin (Rep.), 5,854; Phillips (Soc.), 4,528. Kiernan's plurality, 12. Three election districts missing.

19—Healy (Dem.), 2,871; Smith (Rep.), 4,952; Campbell (Soc.), 822. Smith's plurality, 2,081.

20—Cuvillier (Dem.), 577; Di Pirro (Rep.), 458; Tuvim (Soc.), 183. Cuvillier's plurality, 119. Twenty-two election districts missing.

21—Pathe (Dem.), 4,863; Hawkins (Rep.), 11,189; Owen (Soc.), 1,027. Hawkins's plurality, 6,326.

22—Reiburn (Dem.), 10,336; Smith, (Rep.), 9,351; Dombroff (Soc.), 1,158. Reiburn's plurality, 1,985.

23—Coen (Dem.), 5,134; Jesse (Rep.), 8,705; Loons (Soc.), 1,078. Jesse's plurality, 3,571.

Bronx.

1—Henderson (Dem.), 10,007; Falliace (Rep.), 7,866; Bright (Soc.), 4,855. Henderson's plurality, 2,141.

2—Flynn (Dem.), 12,846; Latham (Rep.), 10,501; Reely (Soc.), 4,817. Flynn's plurality, 2,345.

3—Antin (Fus.), 9,198; De Witt (Soc.), 8,626. Antin's plurality, 572.

4—McRedmond (Fus.), 8,195; Orr (Soc.), 9,546. Orr's plurality, 1,351.

5—Lyman (Fus.), 11,034; Laing (Soc.), 9,193. Lyman's plurality, 1,841.

6—McDonald (Dem.), 7,894; Becher (Rep.), 7,963; Schaler (Soc.), 1,509. Becher's plurality 69.

7—McKee (Dem.), 7,840; Trementi (Rep.), 5,630; Rosen (Soc.), 5,840. McKee's plurality, 2,000.

8—Walsh (Dem.), 12,854; Conner (Rep.), 12,978; Nadelman (Soc.), 2,000. Conner's plurality, 124.

Kings.

1. Griffith (Dem.), 6,893; Warren (Rep.), 8,226; Hazlett (Soc.), 490. Warren's plurality, 1,333.

2. Brown (Dem.), 5,721; Mullen (Rep.), 9,149; Carlin (Soc.), 5,316. Mullen's plurality, 3,428.

3. Taylor (Dem.), 5,223; Harris (Rep.), 3,972; Mondelson (Soc.), 454. Taylor's plurality, 1,251.

4. McArdle (Dem.), 9,248; Frooks (Rep.), 6,407; Nemser (Soc.), 2,150. McArdle's plurality, 2,841.

5. Fearon (Dem.), 6,088; Caulfield, Jr. (Rep.), 14,206; Lorentz (Soc.), 974. Caulfield's plurality, 8,118.

6. Solomon (Dem.), 4,054; Crewe (Rep.), 7,033; Fruchter (Soc.), 5,101. Crew's plurality, 1,932.

7. Kelly (Dem.), 7,372; Monahan (Rep.), 6,668; Rachlin (Soc.), 735. Kelly's plurality, 704.

8. Reilly (Dem.), 6,678; Sheridan (Rep.), 4,117; Shainblum (Soc.), 315. Reilly's plurality, 1,561.

9. Conklin (Dem.), 8,167; Carroll (Rep.), 11,959; Kramer (Soc.), 1,414. Carroll's plurality, 3,792.

10. Gray (Dem.), 7,664; Doherty (Rep.), 11,385; Camen (Soc.), 537. Doherty's plurality, 3,721.

11. Warland (Dem.), 8,370; Bly (Rep.), 15,682; Spindel (Soc.), 648. Bly's plurality, 7,312.

12. Rice (Dem.), 8,884; Moore (Rep.), 11,718; Smith (Soc.), 1,067. Moore's plurality, 2,834.

13. Wackerman (Dem.), 4,329; Sito (Rep.), 4,000; Pavloff (Soc.), 2,202. Wackerman's plurality, 329.

14. Yacenda (Dem.), 3,707; Finkelstein (Rep.), 2,727; Jager (Soc.), 4,446. Yacenda's plurality, 980.

15. McLaughlin (Dem.), 7,475; Sprigade (Rep.), 5,624; Muller (Soc.), 474. McLaughlin's plurality, 851.

16. Kleinfeld (Dem.), 7,670; Moses (Rep.), 8,208; Tomash (Soc.), 2,558. Moses's plurality, 538.

17. Pidgeon (Dem.), 6,894; Wells (Rep.), 13,242; Rubin (Soc.), 1,337. Wells's plurality, 6,648.

18. Curran (Dem.), 7,182; Stitt (Rep.), 11,619; Riley (Soc.), 4,370. Stitt's plurality, 4,437.

19. Klingman (Dem.), 3,925; Giaccone (Rep.), 4,316; Rubin (Soc.), 2,606. Giaccone's plurality, 391.

20. Braun (Dem.), 9,441; Gempler (Rep.), 15,424; Weil (Soc.), 1,618. Gempler's plurality, 5,983.

21. White (Dem.), 8,691; Clayton (Rep.), 18,241; Hammond (Soc.), 1,481. Clayton's plurality, 9,544.

22. Emmet (Dem.), 8,655; Druss (Rep.), 12,655; Kooperman (Soc.), 7,074. Druss's plurality, 3,990.

23. Schneider (Dem.), 1,666; Ricca (Rep.), 3,669; Solomon (Soc.), 5,976. Solomon's plurality, 2,307.

Queens.

1—Leininger (Dem.), 10,002; Kenna (Rep.), 7,853; Pranspill (Soc.), 1,214. Leininger's plurality, 2,149.

2—Schwab (Dem.), 8,539; Murphy (Rep.), 7,729; Palm (Soc.), 1,366. Schwab's plurality, 810.

3—Byrnes (Dem.), 7,846; Neary (Rep.), 10,692; Straus (Soc.), 1,266. Neary's plurality, 2,146.

4—Homer (Dem.), 7,515; Pette (Rep.), 15,320; Smith (Soc.), 935. Pette's plurality, 7,805.

5—Donovan (Dem.), 9,770; Halpern (Rep.), 13,797; Strohman (Soc.), 1,024. Halpern's plurality, 4,027.

6—Locke (Dem.), 9,700; Baum (Rep.), 11,494; Wendelle (Soc.), 1,482. Baum's plurality, 1,794.

SOCIALISTS WIN SEAT IN NEW YORK SENATE

For the first time in the annals of the New York Legislature a Socialist will claim a seat in the Senate when the lawmaking body convenes on Jan. 1. The successful Socialist candidate for the Upper House is E. Seidel, who, on full returns is shown to have defeated Peter Abeles, the present Republican senator in the 22d District.

The election of Mr. Seidel will give the Socialists one Senator and two members of the Assembly from the Bronx, one Assemblyman from New York and one from Kings.

This table shows the makeup of the next Legislature:

SENATORS ELECTED.

Dist.		Dist.	
1.	G.L. Thompson, R.*	26.	H. S. Duell, R.
2.	John L. Karle, R.*	27.	C. H. Baumes, R.*
3.	A. C. Kunze, R.	28.	J. E. Towner, R.*
4.	M. S. Harris, R.	29.	C. W. Walton, R.*
5.	D. F. Farrell, D.*	30.	F. L. Wiswall, R.
6.	W. T. Simpson, R.	31.	F. E. Draper, R.
7.	C.C.Lockwood, R.*	32.	F.W.Kavanaugh,R.
8.	A. W. Burlingame, Jr., R.*	33.	M. Y. Ferris, R.*
		34.	W. T. Thayer, R.
9.	G. M. Reischmann, R.	35.	T. D. Robinson,R.
		36.	F.M.Davenport,R.*
10.	J. F. Twomey, D.*	37.	F. B. Pitcher, R.*
11.	A. C. Katlin, R.	38.	G. R. Fearon, R.
12.	J. J. Walker, D.*	39.	A. J. Bloomfield,R.
13.	J. J. Boylan, D.*	40.	C. R. Lusk, R.*
14.	B. Downing, D.*	41.	S. Lowman, R.*
15.	N. Straus, Jr., D.*	42.	C. J. Hewitt, R.*
16.	M. G. McCue, D.	43.	W. A. Carson, R.*
17.	S. M. Meyer, R.	44.	J. Knight, R.*
18.	S. A. Cotillo, D.*	45.	J. L. Whitley, R.*
19.	E. J. Dowling, D.*	46.	J. B. Mullan, R.*
20.	W. V. Tolbert, R.	47.	W. W. Campbell,R.
21.	H. G. Schackno,D.*	48.	P. Swift, R.*
22.	E. Seidel, S.	49.	W. E. Martin, R.
23.	J. J. Dunnigan,D.*	50.	L. W. H. Gibbs,R.*
24.	J. A. Lynch, D.*	51.	De H. Ames, R.
25.	G. T. Burling, R.*		

RECAPITULATION.

Democrats elected	12
Republicans elected	38
Socialist	1

ASSEMBLYMEN ELECTED.

ALBANY.
1. E. C. Campbell,R.*
2. J. T. Merrigan, D.
3. J. M. Gaffers, R.

ALLEGHANY.
Wm. Duke, Jr.,R.*

BRONX.
1. A.H.Henderson,D.*
2. E. J. Flynn, D.*
3. S. A. De Witt, S.
4. Samuel Orr, S.
5. M. H. Laing, S.
6. T.J.McDonald,D.*
7. J. V. McKee, D.*
8. C. A. Conner, R.

BROOME.
1. E. B. Jenks, R.*
2. F. E.Whitcomb,R.*

CATTARAUGUS.
L. G. Kirkland, R.

CAYUGA.
L. F. Hager, R.*

CHAUTAUQUA.
1. J. S. Wright, R.
2. J. A. McGinnies,R.*

CHEMUNG.
J. J. Richford, R.*

CHENANGO.
Bert Lord, R.*

CLINTON.
Chas. M. Harrington, R.*

COLUMBIA.
Geo. H. Finch, R.

CORTLAND.
Irving F. Rice, R.*

DELAWARE.
L. R. Long, R.*

DUTCHESS.
1. J. G. Webb, R.*
2. F. L. Gardner, R.*

ERIE.
1. G. E. D. Brady,R.*
2. J. W. Slacer, R.*
3. A. Seelbach, R.*
4. A. T. Beasley, D.*
5. A. B. Berkowski,R.
6. Geo. H. Rowe, R.*
7. H.A.Zimmerman,R.*
8. N. W. Cheney, R.*

ESSEX.
F. L. Porter, R.

FRANKLIN.
A. H. Ellsworth,R.

FULTON-HAMILTON.
E. Hutchinson, R.*

GENESEE.
Chas. P. Miller,R.*

GREENE.
F. G. Jacobs, R.*

HERKIMER.
J. A. Evans, R.

JEFFERSON.
H. E. Machold, R.

KINGS.
1. J. A. Warren, R.
2. J. J. Mullen, R.*
3. F. J. Taylor, D.*
4. P. A. McArdle, D.*
5. J. H. Caulfield, Jr., R.*
6. J. R. Crews, R.
7. J. J. Kelly, D.*
8. M. J. Reilly, D.*
9. J. T. Carroll, R.*
10. L. V. Doherty, R.*
11. J. F. Bly, R.*
12. J. G. Moore, R.
13. J. J.Wackerman,D.
14. H. Jager, S.
15. J.J.McLoughlin,D.*
16. L. G. Moses, R.
17. F. A. Wells, R.*
18. T. Stitt, R.*
19. F. X. Giaccone, R.
20. J. C. Gempler, R.*
21. W. F. Clayton, R.
22. L. J. Druss, R.
23. C. Solomon, S.†

LEWIS.
Miller B. Moran,R.

LIVINGSTON.
G. F. Wheelock,R.*

MADISON.
J. A. Brooks, R.

MONROE.
1. J. A. Harris, R.*
2. S. L. Adler, R.*
3. H. C. Crowley,R.*
4. G. L. Lewis, R.
5. F. W. Judson, R.*

MONTGOMERY.
S. W. McCleary, R.

NASSAU.
1. T.A.McWhinney,R.*
2. Thos. Roosevelt,R.*

NEW YORK.
1. P. J. Hamill, D.*
2. F. R. Galgano, D.
3. T. F. Burchill, D.*
4. S. Dickinson, D.*
5. C. D. Donohue,D.*
6. Sol. Ullman, R.*
7. Noel B. Fox, R.*
8. L. Waldman, S.†
9. E. R. Rayher, R.
10. B. Aronson, R.
11. Charles Stuart, D.
12. J. J. O'Connor, D.
13. R. R. Wallace, R.*
14. F.L.Hackenberg,D.
15. J. Steinberg, R.*
16. Maurice Bloch, D.*
17. A. Claessens, S.†
18. D. J. Naughton, R.
19. Miss M.L.Smith,R.*
20. L. A. Cuvillier, D.*
21. J. C. Hawkins,R.*
22. Oscar J. Smith,R.*
23. G. N. Jesse, R.*

NIAGARA.
1. D. E. Jeffery, R.*
2. N.V.V.Franchot,R.

ONEIDA.
1. H. W. Booth, R.*
2. L. M. Martin, R.*
3. C. J. Williams, R.*

ONONDAGA.
1. M. J. Soule, R.*
2. G.J.Chamberlin,R.*
3. T. K. Smith, R.*

ONTARIO.
C. C. Sackett, R.

ORANGE.
1. A. B. Brundage, R.*
2. C. L. Mead, R.*

ORLEANS.
F. H. Lattin, R.*

OSWEGO.
E. A. Barnes, R.

OTSEGO.
J. C. Smith, R.

PUTNAM.
J. R. Yale, R.

QUEENS.
1. P. A. Leininger, D.*
2. B. Schwab, D.*
3. E. J. Neary, R.*
4. N. M. Pette, R.*
5. R. Halpern, R.*
6. H. Baum, R.*

RENSSELAER.
1. H.G. Morrissey, R.*
2. Arthur Cowee, R.*

RICHMOND.
1. T. F. Cosgrove,D.*
2. G. P. Reynaud, D.*

ROCKLAND.
G. H. Peck, R.*

ST. LAWRENCE.
1. F. L. Seaker, R.*
2. E. A. Everett, R.*

SARATOGA.
C. C. Smith, R.*

SCHENECTADY.
1. H. E. Blodgett,R.*
2. W. W. Campbell, R.

SCHOHARIE.
H.M.Greenwald, R.

SCHUYLER.
C. W. Hausner,R.*

SENECA.
G. A. Dobson, R.*

STEUBEN.
1. E. E. Cole, R.*
2. D. C. Hunter, R.*

SUFFOLK.
1. J. G. Downs, R.*
2. P. H. Bailey, R.

SULLIVAN.
J. C. Gray, R.

TIOGA.
D. P. Witter, R.*

TOMPKINS.
C. Fenner, R.*

ULSTER.
1. B. VanWagenen, R.*

WARREN.
S. MacFarland, R.*

WASHINGTON.
E. A. Bartholomew, R.

WAYNE.
C. H. Betts, R.

WESTCHESTER.
1. T. C. Moore, R.*
2. W. W. Westall,R.*
3. S. C. Mastick, R.
4. M.A.Trahan,Jr.,R.*
5. G. Blakely, R.*

WYOMING.
S. P. Gage, R.*

YATES.
J.Monroe Lown,R.*

RECAPITULATION.

Democrats elected	26
Republicans elected	117
Socialists elected	7

*Re-elected.

†Expelled by regular session of 1920 Assembly, re-elected at special session of September, and expelled from extraordinary session.

SUPREME COURT—FIRST DISTRICT.

NINE VACANCIES—Giegerich, Ford, Guy, Platzek and Erlanger were endorsed by the Republicans and Democrats and are therefore elected.

COUNTY SUMMARY.

County.	MARTIN, Dem.	BURR, Dem.	McGOLDRICK, Dem.	SWANN, Dem.	O'MALLEY, Rep.	WASSERVOGEL, Rep.	DAVIS, Rep.	MARSH, Rep.	E.D. Mis.
New York	155,456	151,833	157,165	152,031	171,177	167,002	157,417	150,151	137
Bronx	80,040	77,554	71,425	70,340	66,888	64,632	67,298	57,880	7
Total	*235,496	*230,407	*228,590	*224,331	238,065	231,634	224,715	208,031	144

144 election districts missing out of 1879.
*Elected.

Making allowance for the missing election districts the indicated pluralities for the Democratic candidates over their nearest Republican opponent were about 26,000 for Martin and Burr, about 13,000 for McGoldrick, and about 12,000 for Swann.

SUPREME COURT—SECOND DISTRICT.

COUNTY SUMMARY.

County.	GARVIN, Dem.	HUMPHREY, Dem.	M'MAHON	SCUDDER	DRUHAN	ASPINALL	STRONG, Rep.	DIKE, Rep.	MacCRATE, Rep.	JAYCOX, Rep.	E. D. Mis.
			131,872	153,519	104,822	194,101					
Kings	137,343	132,183	135,872	153,510	104,622	194,101	198,173	232,320	208,713	189,308	5
Queens	42,015	64,590	42,304	152,085	36,297	49,199	47,410	53,040	48,778	44,081	15
Richmond	10,818	9,885	9,620	11,294	8,957	10,700	10,241	10,253	10,042	9,829	6
Nassau	17,869	19,756	15,334	38,696	13,686	55,124	50,364	55,348	49,082	56,690	0
Suffolk	4,414	4,189	3,769	6,764	3,755	10,481	8,392	10,802	10,097	12,208	76
Total	176,350	230,542	203,568	240,278	167,307	*219,565	*214,763	*361,763	*334,082	*302,315	102

402 election districts missing out of 1,596.
*Elected.

TIFFANY & Co.

FIFTH AVENUE & 37TH STREET

PEARLS DIAMONDS JEWELRY
SILVERWARE STATIONERY

J.M. Gidding & Co.

564 566 and 568 Fifth Avenue. 46th and 47th Sts

Are Now Holding

(IN OUR FRENCH SALONS, FOURTH FLOOR)

A Sale of Imported Model Gowns, Wraps and Suits

From Callot—Lanvin—Jenny—Madelaine and Madelaine—Doucet—Doeuillet—Bernard—Renee and other Couturiers of note.

Hats

From Reboux—Lewis—Talbot—Maria Guy—Odette—Lucie Hamar and other prominent modistes

at about cost of importation

J.M. Gidding & Co.

564 566 and 568 Fifth Avenue. 46th and 47th Sts

Direct Attention To

Street and Semi-Dress Hats

of duvetyn and velvet—trimmed with bows, wings and ostrich—also many embroidered effects.

Suitable for Afternoon and Trotteur Wear

Especially priced at $25

AN UNUSUAL OPPORTUNITY

to purchase high-class household furnishings, the property of the Estate of the late Russell W. Moore and the contents of a luxuriously furnished house on 11th Street.

¶ The collection comprises an endless variety of Antique and Modern Furniture in all styles: Rugs, Sterling Silver, China, Linen and Lamps; Miniature Paintings, etc., etc.

¶ *To be sold Thursday, Friday and Saturday afternoons, November 4, 5, 6 at 2:30. Sales conducted by Mr. F. A. Chapman.*

THE ANDERSON GALLERIES, 489 PARK AVENUE, NEW YORK

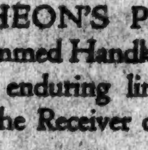

"The Greatest Treasure House of Linens in America"

McCUTCHEON'S Pure Linen Monogrammed Handkerchiefs are a personal and enduring link between the Giver and the Receiver of the Gift.

James McCutcheon & Co.
Fifth Ave., 34th and 33d Streets

YALE

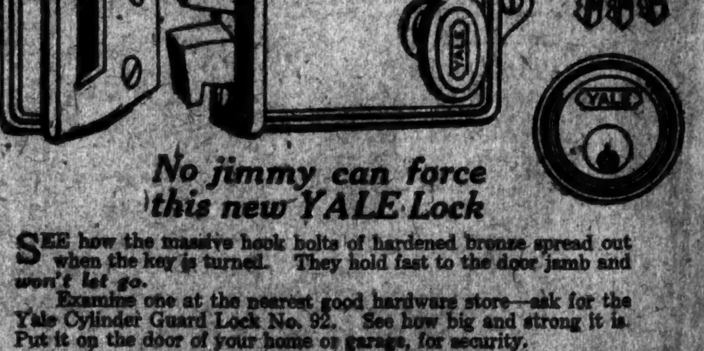

No jimmy can force this new YALE Lock

SEE how the massive hook bolts of hardened bronze spread out when the key is turned. They hold fast to the door jamb and *won't let go.*

Examine one at the nearest good hardware store—ask for the Yale Cylinder Guard Lock No. 92. See how big and strong it is. Put it on the door of your home or garage, for security.

The Yale & Towne Mfg. Co.
Makers of the Yale Locks
Stamford, Connecticut

Yale Made Is Yale Marked

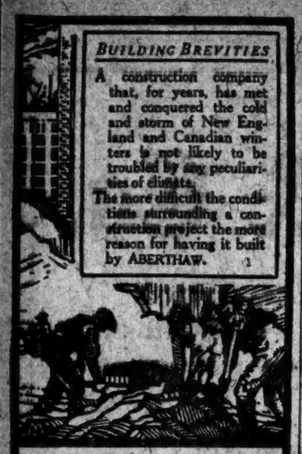

BUILDING BREVITIES

A construction company that, for years, has met and conquered the cold and storm of New England and Canadian winters is not likely to be troubled by any peculiarities of climate.

The more difficult the conditions surrounding a construction project the more reason for having it built by ABERTHAW.

ABERTHAW CONSTRUCTION COMPANY
BOSTON ATLANTA BUFFALO MASSACHUSETTS PHILADELPHIA

MILLER OUTLINES HIS STATE PROGRAM

Economy, an Enforcement Act and Repeal of Direct Primary Law Head It.

HONESTY AND EFFICIENCY

These Are to be His Aims in Administration—Special Interest in New York City's Problems.

SYRACUSE, Nov. 3.—In a statement issued tonight thanking Republican voters for their support, Governor-elect Nathan L. Miller outlined the problems which he expects to face during his administration. Three of his recommendations to the Legislature will be:

Reduction of the cost of State Government, which is now running $17,000,000 ahead of State revenues.

Repeal of the Direct Primary law, which he characterized as a "Tammany instrument drawn in Tammany interests."

Enactment of a State enforcement act.

Turning to the problems that confront him, Judge Miller continued:

"I have made no specific promises in the campaign, except to say that I will endeavor to give the State an honest, economical and efficient administration, to treat every problem as it arises on its merits in the interests of all of the people of the State.

"Of course, the first problem demanding attention is the cost of the State Government, which is now over $17,000,000 in excess of the State's revenues. I have nothing concrete to suggest at the present time, as I propose to study the subject thoroughly before suggesting specific measures.

"In my opinion, the problem of food production and distribution is one of the most pressing problems we have to deal with. The problem I propose to have studied from every possible angle.

"The whole State is greatly interested in the development of the port of the City of New York and in the improvement of its terminal facilities and methods of distribution. I hope to secure the co-operation of public-spirited citizens in helping to advance the solution of these problems.

"The city has its own transportation problem which cannot be suffered to drift much longer without serious loss and discomfort to the people of that city.

"Questions of public health and the general welfare involve many problems which will have to receive careful consideration.

HARDING LEADS IN TENNESSEE BY 18,074

Continued from Page 1, Column 7.

gress and some of his friends say that this was a factor in his defeat.

Republicans tonight are declaring that Cordell Hull in the Fourth District is defeated. Hull is the Democratic National Committeeman from Tennessee. Returns from all but three counties of the district show that W. F. Clouse, Hull's Republican opponent, is leading by 316 votes.

In the Eighth District Lon A. Scott, Republican, has a substantial lead over Gordon Browning, Democrat, and a Republican victory is thought certain.

With the election of a Republican Governor and five Republican Congressmen, yesterday's results in Tennessee represent a political upheaval, even if the final count puts the State in the Cox column.

When the suffrage issue was before the Lower House of Tennessee as the thirty-sixth State to ratify, Democratic leaders, including Governor Roberts and Senator McCall, appealed to members of the Legislature to vote for ratification. Governor Roberts said that the fate of the League of Nations hung upon the action of the legislators.

Tennessee ratified. Thousands of negro women all over the State cast their first ballots, and the Republican tide ingulfed time-honored Democratic majorities in all sections. Governor Roberts went down in the storm yesterday.

Harry Burn, Republican member of the Assembly, whose vote settled the question of ratification, has been re-elected over J. H. Jone, Democrat, by a majority of less than 200 after a bitter fight.

Both Sides Claim State.

NASHVILLE, Tenn., Nov. 3.—Unofficial returns gathered by The Nashville Tennessean from all but three out of the ninety-five counties in Tennessee late tonight give Senator Harding a lead of 10,177 votes over Governor Cox. The figures of The Tennessean, based on returns from all but fifty precincts of ninety-two counties, were Harding 101,739, Cox 161,562.

Colonel Alf Taylor, Republican, whose election as Governor of Tennessee over Governor Roberts, Democrat, seemed to be indicated tonight, is 72 years old. He ran for Governor more than a third of a century ago and entered this year's contest after twenty-five years of political retirement.

He is a brother of "Our Bob," late Governor and Senator from Tennessee, and the probability of his election recalls the memorable contest between the two brothers in 1886 for the Governorship, Alf running as a Republican and Bob as a Democrat. The two brothers in the 1886 campaign made a spirited contest, speaking to immense crowds, hammering each other's party and poking fun at each other, but winding up each day with every evidence of unimpaired brotherly affection.

An aged woman with whom the two visited during the campaign recognized the consideration each gave the other and on one occasion gave them a cluster of roses, red for Alf and white for Bob. The campaign thereupon became known as the "War of the Roses," and the "Knight of the White Rose," as Bob was termed, won at the polls.

During the 1886 campaign Bob Taylor carried with him a fiddle made, he told his audiences, at his home at Happy Valley, in East Tennessee, which he played at each joint speaking date. He rarely attempted to discuss the serious issues of the campaign, spending the greater part of his time in telling jokes at the expense of his serious-minded brother Alf, and playing the fiddle.

Alf Taylor finally countered by producing the Taylor Quartet, composed of his sons and nephews, which played old-time Southern melodies on the guitar, banjo and violin at each speaking date of the Republican brother.

OKLAHOMA GOES TO HARDING.

Plurality of Nearly 8,000 in Two-Thirds of the Precincts.

OKLAHOMA CITY, Nov. 3.—Taking the lead in the Presidential race in Oklahoma on a tabulation compiled at 2 o'clock today, Senator Harding, on the face of unofficial and incomplete returns at 8:30 o'clock, had increased his lead over Governor Cox to 7,824 in 1,759 precincts out of a total of 2,685 in the State. The count stood: Harding, 150,993; Cox, 143,169.

J. M. Harreld was leading Scott Ferris for the Senatorship by 12,102. The vote was from 1,842 precincts and gave Harreld 163,328, Ferris 151,136.

EXHIBITIONS AND SALES AT THE
ANDERSON GALLERIES
489 PARK AVENUE
SALE TO-NIGHT
ASSOCIATION BOOKS
COLLECTED BY
E. W. COGGESHALL
OF NEW YORK CITY

¶ This collection comprises no less than ten Presentation Copies from Dickens; a number of Presentation Copies from Thackeray, with other equally important items containing original drawings by him, and, perhaps the most interesting volume of all, Charles Dickens' own copy, with his bookplate, of "Vanity Fair" with an autograph letter from Thackeray to Dickens.

Sales conducted by Mr. P. A. Chapman.

AT 5th Ave. & 50th
THE CATHEDRAL
At 6th Ave. & 50th
THE ELEVATED STATION.
IN THE MIDDLE OF THAT BLOCK
GANUN & PARSONS
OPTICIANS
19 W. 50th Street

I've Clipped $10 Off My Suits and Overcoats

$30	Suits and	Overcoats	$20
$35	"	"	$25
$42	"	"	$32
$48	"	"	$38
$58	"	"	$48
$65	"	"	$55

G. N. VINCENT
524-526 6th Av., nr. 31st St.

ADVERTISEMENT.

Want to Hire a Hall ?
D.R.B.

E. M. GATTLE & CO.
Platinumsmiths 630 FIFTH AVE. Jewelers
Jeweled Platinum Wrist Watches
A Notable Presentation of attractive models combining Utility with Exquisite Artistry of Design
We Strongly Urge Comparison of Values
Opposite St. Patrick's Cathedral

Macy's
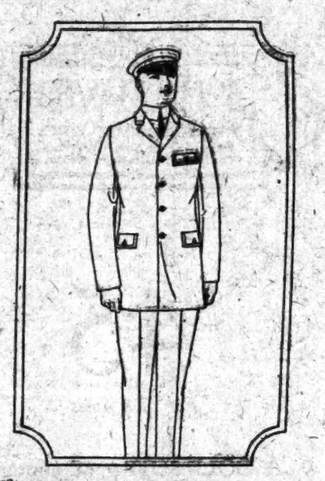
Chauffeurs' Winter Suits
$39.50
A suit with three appeals
1—An appeal to thrift: Priced lowest-in-the-city.
2—An appeal to style: Correct as to style and tailored to insure durability.
3—An appeal to economy: Made of a good looking all wool worsted that presages long and faithful service.
Chauffeurs' Overcoats $39.50
Chauffeurs' Caps $3.24
Macy's—Fifth Floor, 35th St., Front.
R. H. Macy & Co.
HERALD SQUARE Inc. NEW YORK

OPPENHEIM, COLLINS & CO
34th Street—New York
Furs
At Exceptional Savings---Today
The Price Inducements listed below are unusual for Fashionable, Quality Garments, developed from Selected Peltries.
The demand for Fine Furs will be greater as the Winter Season advances—when prices may be correspondingly higher.

Kolinsky Marmot Coat, 36 in., Belted Model, Deep Cape Collar and Cuffs.
Regular 195.00 Value
Sale Price 135.00

Bay Seal Coats (Dyed Coney), 40 inches long. Cape Collar. Bell Cuffs.
Regular 285.00 Value
Sale Price 195.00

Natural Muskrat Coats, 36 inches long. Deep Self Cape Collar and Cuffs.
Regular 345.00 Value
Sale Price 235.00

Trimmed Bay Seal Coats, 36 in. Cape Collar and Cuffs of Natural Skunk.
Regular 360.00 Value
Sale Price 250.00

Wrap of Nat. Squirrel 48 in. long Special 795.00

Mink Cape Wrap 48 in. long Special 2950.00

Genuine Mole Coats, Belted, 36 inches. Wide Self Border, Collar and Cuffs.
Regular 525.00 Value
Sale Price 375.00

Hudson Seal Coats (Dyed Muskrat), 36 in. Deep Cape Collar and Bell Cuffs.
Regular 550.00 Value
Sale Price 395.00

Beaver Coats, 36 inches. Belted, Self Border. Cape Collar and Cuffs.
Regular 725.00 Value
Sale Price 525.00

Hudson Seal Wrap (Dyed Muskrat), 48 inches. Deep Cape Collar and Cuffs.
Regular 750.00 Value
Sale Price 550.00

Stern Brothers
WEST 42d ST. (Between Fifth and Sixth Avenue) WEST 43d ST.
MEN AND YOUNG MEN
Just as we distributed officers' uniforms at cost during the war, our Men's Section again leads the way with a
25 Percent Discount
On Our
Entire Clothing Stock
Absolute, unrestricted choice at ONE-FOURTH OFF the original prices of $32.50 to $95
The original price tickets remain upon the garments—without a single change or alteration. And these original prices were marked upon a margin which conservative clothing trade authorities say is the closest in New York. Discounts made at time of purchase.
Kirschbaum Suits
Kirschbaum Overcoats
Kirschbaum Dress Suits
Kirschbaum Tuxedos
London Overcoats
Raincoats
Leather Coats
All types of overcoat and suit models and fabrics—in all sizes. Slight charge for necessary alterations.
MEN'S SECTION—THIRD FLOOR

Macy's
Tiny Imported Clocks
with 8-Day
Watch Movements
Exquisite little clocks are here, in the Jewelry Department on the main floor,—where all who shop may see—and may succumb to the temptation to possess one, for prices are not prohibitive.
Boudoir Clocks with dial set in oddly shaped rosewood or walnut frames; folds for traveling or rests upon an easel. Gilt face, luminous hands and figures, 8-day. $16.89
Small Boudoir Clocks in silver are oddly shaped and come in attractive leather cases, velvet lined. 24 hours, 11 jewel movement. Plain sterling silver. $39.50
Sterling Silver with enamel, $37.50
Mother of Pearl Boudoir Clock; 8-day, $29.75
Paperweight Clocks with sterling silver tops and lustrous enamel finishing in colors. Easel, wall, or paperweight model. 6 jewels, 8-day. $34.50
A Gothic Clock comes in an attractive leather case, velvet lined; folds compactly for traveling. $24.89
Macy's—Main Floor, 34th St., Front.
R. H. Macy & Co.
HERALD SQUARE Inc. NEW YORK

Making Shoes by the Pair
BECAUSE we make shoes by the pair, rather than pairs by the thousand, the Edwin Clapp Shoe is sought by men who realize that service is more important than first cost. Since the establishment of this Institution in 1853, our policy has been quality of product rather than quantity of production.
Our Kangaroo Shoes, on which we specialize, provide footwear of distinguished style, with the pliability of Kidskin and the durability of Calfskin. We also show models in other leathers, suitable for street, sports or formal wear.

WOMEN:—At both our Shops you will find distinctive styles in Edwin Clapp Shoes for Women, embodying trim feminine style with sturdy masculine service.
THE Edwin Clapp SHOE
New Down-Town Store
146 Fulton Street, near Broadway
Up-Town Store
6 East 42d Street—3 doors from Fifth Av.

WALKER ELECTRIC TRUCKS

The Electric Truck with the Steel Disc Wheels

"One New York brewery has an electric truck they call Mary Ann, and I think it is now running and has been running for over 17 years."*

Couldn't you use a "Mary Ann" Walker to advantage? Or two? Or three?

*Evidence brought out in a conference of the International Retail Delivery Association.

WALKER VEHICLE COMPANY
Grand Central Terminal

ELGIN

Guaranteed 20 Yrs.

$14.70

Elseswhere $25.00

This is a Gold Filled 20-year guaranteed regulation famous Gentlemen's Elgin and in every way measures up to the highest standard of watch excellence. If you can purchase this watch at less than $25 at any first-class store we will gladly refund you your money.

Other watches up to $150 at a saving from 40 to 50%.

Reubens & Benjamin
Diamonds, Watches and Jewelry
7 Maiden Lane, 3d Floor

ROBERTS

ONE FLIGHT UP

MEN'S CLOTHES

BRANDS

WE tell you who makes our Clothes.

They are familiar names—advertised in local and national newspapers and magazines.

The manufacturers have faith in these Suits and Overcoats. So have we. You'll like them the moment you clap your eyes on them.

Gratifying savings, too.

1482 Broadway
Times Square
Between 42nd & 43rd Streets

HOPE WILSON WILL RESUBMIT TREATY

Republican Senators Who Wanted Reservations Favor That Course in December.

PRESIDENT'S PLAN UNKNOWN

Some Believe He Will Keep Up Fight for Ratification—Talk of Knox's Leaving Bitter-Enders.

Special to The New York Times.

WASHINGTON, Nov. 3.—Irreconcilable Republican Senators assert that the election ends the fight to put the United States into the League of Nations. This view, however, is not shared here by other Republicans who say that the League of Nations was not the real issue in the election. In the opinion of these Republicans the United States will finally enter the League in some shape, perhaps after the plan has been greatly modified by Root, Taft, Wickersham and others.

The question now agitating the few Senators here is whether the President will return the treaty to the next session of the Senate and then suggest that it be ratified along the lines of the Lodge reservations and call upon his party to support it in the form in which it was rejected in the Senate early this year.

There is no indication how the President will proceed in the matter. Some of those who heretofore have spoken with some authority on Administration matters say that the President is undaunted in defeat, and will press for ratification of the treaty and the League of Nations covenant before he leaves office. The treaty cannot come before the Senate except by its return to that body by the President.

Reservation Republicans who disagree with the irreconcilable Republicans are hopeful that the President will submit the treaty and give the Senate an opportunity to discuss it in the face of the so-called referendum. This course, they say, would permit the Republican Senate to define its views before a change in the Administration.

Differ on League as Issue.

It is next to impossible to analyze the election results so far as the League of Nations is concerned. The Republican Senators who came before the voters were about equally divided, but if anything there were more who stood for reservations and the ratification of the treaty with Article X. of the covenant modified than those who were uncompromisingly opposed to entering into the League in any form.

On the other hand the irreconcilable group is just as strong in the next Senate as in the present. While two bitter enemies of the League, Senators Gore and Gronna, were defeated in the primaries and will not be in the next Senate, yet their loss has been made up by the election of Shortridge in California, Gooding in Idaho and Nicholson in Colorado, who are classed as opposed to the League.

The irreconcilable group was strong in the last Senate because of the leadership of Senator Knox, who, while not continually expressing his views on the floor, gave strength and stability to the movement. There is talk here that Senator Knox may join with ex-Secretary Root and attempt to work out an association or modified League of Nations. In case he should do so the force of the opposition would be greatly weakened. In this group were Senators Borah, Johnson, McCormick, Moses, Brandegee, La Follette, Poindexter, Penrose, Reed and Shields.

Senator Borah, who devoted his entire energy during the campaign to developing opposition to the League in support of irreconcilable Senators, believes that the League is dead as a result of the election. He favors the prompt passage of a resolution to declare the war at an end, and the wiping out of war regulations.

Borah's Statement.

"The overwhelming and engulfing vote for the Republican ticket was the judgment of the American people against the League or any political alliance or combination with European powers," said Senator Borah. "The League was the issue. The last three weeks heard nothing else. The audiences would listen to nothing else. The President clearly and courageously presented the League proposition in his last interviews to the public.

"Mr. Cox made his final appeal for the League. The great Democratic papers told the people over and over again that a vote for the Republican ticket was a vote for the absolute rejection of the League. The Elliots and the Fishers and the Parsons packed their trunks and departed and told why they had to leave the party—because it was against the League. Harding in his speeches, particularly at Des Moines and in his speech at Akron at the very close of the campaign, accepted the issue.

"The Republican leaders almost universally accepted the issue. The people rendered judgment. It was the triumph of nationalism. It was not the victory of the Republicans alone, but the American people, because hundreds of thousands of Democrats voted the Republican ticket. It was an absolute rejection of all political alliances or leagues with foreign powers. It is the re-dedication of this nation to the foreign policy of George Washington and James Monroe, undiluted and unemasculated. The Republican Party in my opinion will accept the judgment as rendered and religiously live up to it.

"We should pass our resolution declaring a state of peace, wipe out the arbitrary and drastic laws passed during the war and hasten to concentrate our energy and all our brain power to the solution of our domestic and industrial questions which now threaten our whole industrial fabric. The task ahead of the Republican Party is greater than was ever presented to a political party in time of peace, and I would not hesitate to say in time of war. It is almost a superhuman task, and yet if we do not meet it we will have the same judgment rendered against us shortly that has just been rendered against others. The people are not partisan these days. They are fighting and voting for principles. They are doing their own thinking. They expect results and it is up to the Republican Party to see that they are not greatly disappointed. The times and the judgment rendered demand a candid, open, progressive, forward-looking, constructive program."

JOHNSON SAYS VOTE MEANS END OF LEAGUE

'Bitter End' Senator Declares That It Has Been Repudiated Overwhelmingly.

SAN FRANCISCO, Nov. 3.—United States Senator Hiram W. Johnson declared here today that the election results meant the end of the League of Nations.

"No amount of sophistry or pretence can obscure the issue in yesterday's election," he said. "Men and women who bear the burden and pay the price of war finally have had the opportunity to pass upon the foreign policy of their country. On the one hand was the internationalism of the League of Nations, and on the other the American policy of Washington, Jefferson and Monroe.

"The menacing, dangerous and entangling League has been emphatically and overwhelmingly repudiated. Sons and daughter of America have determined America shall remain the nation we have known, continuing steadfastly in the old path that led to our present greatness and glory.

"It is the end of the League of Nations, it is the recrudescence of Americanism. The victory of Senator Harding is the response of the American spirit to the endeavor to denationalize it."

Costa Rica to Join League.

WASHINGTON, Nov. 3.—The Costa Rican Government has designated Mr. Peralta, the Costa Rican Minister to France, to attend the League of Nations meeting at Geneva on Nov. 15, for the purpose of applying for admission of Costa Rica to the League.

No need for sugar on your cereal, when you eat

Grape-Nuts

Its rich flavor, sweet from the pure grain sugars of wheat and malted barley, pleases every appetite.

RUSSEKS

FIFTH AVENUE

Between 34th and 35th Streets

Beginning To-day

SPECIALLY FEATURING A COST OF PRODUCTION

SALE

OF

EXCLUSIVE RUSSEK-DESIGNED

GOWNS & WRAPS

SUITS & FURS

Sharply lowered from Higher Costs to harmonize with the demand for Economy Prices. Every Model Is An Unusual Value.

JOHN DAVID

STEIN-BLOCH SMART CLOTHES

Broadway at 32nd, Manhattan
Court Street at Montague, Brooklyn

$45

For Golf Suits

A GOLF SUIT good enough for the "crack" player and $15 too good for the price. Jacket and Knickers in Herringbone Cheviots, Black-and-White Intermixtures, Forest Browns and Highland Heathers. Other Golf Suits cut of hefty, roughish English and Irish Woolens, $55, $65, $70. These are just about $20 over the mark and under the market

COMPARE

B. Altman & Co.

MADISON AVENUE - FIFTH AVENUE, NEW YORK

Thirty-fourth Street — Thirty-fifth Street

The New Fabrics Laces and Trimmings

for the newly-opened season of 1920-21

provide an imposing display of authoritative fashion features in their respective Departments on the spacious First Floor

Silks, Velvets and Brocades

of surpassing beauty and elegance are here lavishly assembled for the beguilement of womankind. The soft, lustrous satins; the delicate, supple crepes; the colorful evening silks; the magnificent velvets; the splendid brocades; the lovely silk duvetyns; these, and many others, contribute their individual quota to the kaleidoscopic harmony of the whole.

Wool Suitings, Coatings and Dress Materials

are equally arresting from another point of view. Although destined for more practical uses, these fabrics, too, reveal a beauty and richness that must impress every beholder. Especially interesting are the elaborately embroidered duvetyns, tricotines, serges and cashmere velours—so much the vogue this season; the imported suitings, representing the finest products of the English and Scotch looms; the lovely fur cloths; and the wonderful assortment of mourning materials.

Also

Trimming Laces in all the fashionable types and widths, including the Chantilly flouncings that are now so much in demand; and an extremely interesting and quite unique collection of real laces of rare beauty and value;

and

Trimmings, Trimming Motifs, Garnitures and Girdles representing all that is newest and most striking in beaded, bugled, spangled and metal effects, and featuring many beautiful innovations in jet.

Vogue Patterns

those indispensable aids to the amateur dressmaker, are sold in the Madison Avenue section of the Fourth Floor.

B. Altman & Co.

MADISON AVENUE - FIFTH AVENUE, NEW YORK

Thirty-fourth Street — Thirty-fifth Street

A Special Offering of Women's Winter Wraps and Wrap-Coats

at the value-giving price of

$78.00

will be continued to-day (Thursday)

An interesting group of new, smart outergarments, variously developed in all-wool lustrola, ondulette and corduvel, and lined throughout with silk of fine quality. Three of the models are smartly fur-collared, some with French seal (dyed coney), and others with nutria or Australian opossum. The colors are those most in demand this season.

(Women's Outergarments Department, Third Floor)

THIS IS APPLE WEEK.

The Housekeeper's Apple Book

L. G. MacKay

tells of over two hundred ways of preparing this "King of Fruits."

$1.14

Macy's—Main Floor, 35th Street, rear.

R. H. Macy & Co.
HERALD SQUARE Inc. NEW YORK

WANTED

SUCCESSFUL SALESMEN AND SALES MANAGERS

A large successful concern (industrial developers) with branch offices of their financial department extending throughout the United States has a gigantic expansion plan under way to market their securities, and requires sales managers; also salesmen who believe they can quickly demonstrate their managerial ability. To those who can measure up to requirements an unusual opportunity is offered on commission basis. State age, present employment and telephone number.

Box S 376 Times.

5 good tips on glove economy

1. Secure a good fit. Gloves that fit outwear gloves that are uncomfortable.
2. Do not wear very tight gloves. A well made glove will fit smoothly even when easy to slip on — and will last longer.
3. Get more than one pair for daily use...Like shoes, two pair last MORE than twice as long as one.
4. Get quality gloves... The other kind are discarded before they have given service.
5. Do not ask for "gloves" — ask for Fownes, with the name in the wrist.

FOWNES GLOVES

Instant Correction

is unfailing on the SUNDSTRAND. The "error" key operating as a back spacer corrects one figure at a time.

Ask about the three correction features of the SUNDSTRAND.

Sundstrand FIGURING MACHINE

has but 10 figure keys, one for each numeral, permitting speed, accuracy and efficiency.

You will quickly realize your need for a SUNDSTRAND upon viewing it in conjunction with your own work.

When may we demonstrate?

U. S. ADDING MACHINE CO.,
101 Park Ave., New York City, N. Y.
Telephone Vanderbilt 3353.

ESTABLISHED 1845 MARK CROSS TRADE MARK LONDON ACTUAL MAKERS

Men comprise an important part of the Population They have expected Lower Prices Here They Are!

Gloves For Men

Prices Most Unexpected

Tan English capeskin, one clasp, No. 101 ..... $2.85

Horsehide, strap wrist. ... $2.95

Grey or Mode Buckskin one clasp $3.95

Cross Envelope Purse

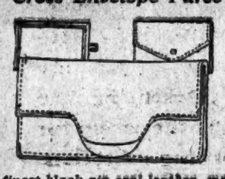

Of finest black pin seal leather moire silk lining, fitted with mirror and purse, strap handle at back; size 7¾x 4¼ inches; outside flap with gilt mounting $20.21

Colored pin seal..... $22.08

Black grained patent leather.. $16.54

Cross Cigarette Box

Shown closed and open. Made with two compartments, cedar wood lining, glazed calfskin leather, gold tooling, removable cover. Size 7¼x 5¼ inches..... $15.00

Cross Household Articles

Solid mahogany, revolving tray, "Lazy Susan" design, glass covering; 15-inch diameter, base 7½-inch diameter. Unfitted..... $15.00

Metal smoker's set, as shown; silver gray or gunmetal finish, floral decoration, comprising match-box holder and four ash trays..... $6.00

Metal cigarette box, cedar wood lining, size 7¼x3⅝x1¼ inches... $11.00

Cross "Week-end" Case

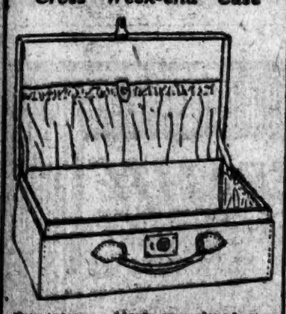

For women; black or colored morocco leather, silk lining, made with shirred pocket inside lid, two shirred pockets in body. Two sizes, 14, 16 inches $41.50, $46.45

Initials stamped without charge.

Mark Cross

The World's Greatest Leather Stores

NEW YORK

404 Fifth Ave. (At 37th Street) — 253 Broadway (Opp. City Hall)

BOSTON 148 Tremont St. — LONDON 89 Regent St.

Dealers Throughout the World

LAUZANNE INVITES AMERICAN LEAGUE

Paris Editor Calls on Successful Candidate to Make One "That Will Work."

PERTINAX PRAISES HARDING

Other French Editorial Writers Look on Election as a Blow to League Prospects.

By EDWIN L. JAMES.

Copyright, 1920, by The New York Times Company.

Special Cable to THE NEW YORK TIMES.

PARIS, Nov. 3.—In an article to be published tomorrow morning, Stephane Lauzanne, editor of the Matin, asks Senator Harding to repair the League of Nations so that it will work like the Wrights' airplane or Edison's phonograph. While ignoring Harding's suggestion of another association, Lauzanne tells him that there will not be much trouble about any changes in the League America may desire in exchange for her co-operation.

Lauzanne pays the customary French tribute to the successful candidate. He would probably have been as laudatory to Governor Cox had the latter won, but because Lauzanne's message to Harding unquestionably represents the ideas of a large part of French opinion it is as important as it is interesting. He writes:

"I want to tell my countrymen why they ought to rejoice at the result of the election of Nov. 2 and why they ought to salute with confidence, joyfully and with enthusiasm, the arrival of Harding to power.

"First of all, Harding stands for order. He has spoken over there as Millerand has spoken here. And his Vice President, Calvin Coolidge, in the face of the strikers of Boston acted as Millerand acted facing the strikers last May.

"In the next place, Harding stands for clear thinking. He is one of those who in 1919 when they were negotiating this covenant made up of philosophical dreams and egoism saw clearly and opposed it, demanding that the conditions to be imposed on Germany be settled first and that only afterwards should be undertaken the establishment of permanent peace in the world by means of a League of Nations.

Message to the President-Elect.

"Thus to the great citizen who on March 4 will succeed not only Wilson, but Roosevelt, Lincoln and Grant I say: 'Mr. President, you have, as the chief of the American State would have, our respect and our affection. But you have something more, you have our confidence. You saw right in 1919, when with anger mixed with grief you said that France and Europe were in danger of being drowned in a dream after they had been drowned in blood. You are the very incarnation of that wonderful country of America which is made up of equal doses of idealism and commonsense. You have shown us how high was your idealism. Now show us how robust is your commonsense.

"'It was a machine which worked that the Wright brothers invented. It was a phonograph which worked that Edison invented. It is a League of Nations which will work that we expect from you. That one which has been built is a heavy and unwieldly carcass in which there are no American characteristics—life, rapidity and fairness. Change it and put into it the qualities of your race. As for the pact guarantee which Mr. Wilson promised us and did not give us, don't trouble yourselves. It was the stupidness of the fabrications of the treaty that they did not write in red letters what ought o have been written there and did write what it was needless to write there. Between Lusseland, who has been at Washington since the beginning of the century as the proud and happy representative of the dignity of France, and the American Administration there has been exchanged only three signed documents. Yet America has lent us billions and sent us millions of men. Written pacts are good with some countries. They are needless with America. A pact with American conscience and American friendship is sufficient for us.'"

Pertinax Urges "Material Interests."

Pertinax in the Echo de Paris tomorrow will say that America has abandoned the role of reformer and is going to take the world as it is. On that basis, which suits Pertinax all right, he hopes Mr. Harding will act with the "practical" statesmen of Europe in settling the world's troubles. Writes Pertinax:

"Does the fact that America has abandoned the Wilsonian League of Nations mean that America has definitely adopted an attitude of abstention from the affairs of Europe? The friends of the present League of Nations, seeking to support their chimera, reply in the affirmative to this question. We are not of their opinion.

"The United States can take part in the affairs of the old continent in two ways—they can aggravate and complicate them with disordered dreams, with humanitarism, with their Biblical reformations and their bolshevism. That was the method of the Government which succumbed yesterday. They can help in re-establishing international order by applying themselves to the settling in concert with us certain concrete problems. In brief they can act as prophets or they can behave as business men.

"The first method which found expression in the covenant stands for nothing today for it was only a veil to cover personal ambitions. It was only a vain effort to settle in one act International problems of all times and all countries. The second method may be more timid in appearance. It consists not in giving vain, general promises and in pretentious theories, but in taking the world as it is and doing something. Perhaps the new chiefs of America attach to this conception, slower but surer, a greater importance than did their predecessors. Perhaps they will show themselves more insular. In the end we shall gain by the change. The interest of America leads her to work with us. The realist who has been elected will understand that. Confident in the conversion of the destinies of our two countries we should confer with Washington upon the basis of material interest."

La Liberté tonight says:

"We cannot lose sight of the anti-Wilson character of the American vote yesterday. What irony! When Mr. Wilson came to Paris to the Peace Conference his person and his ideas were powerful because he seemed to us to incarnate the will of a people of 100,000,000. But it was not only his Senate that he was in disagreement with, but it was with the great majority of his country. The election of Mr. Harding ends the Wilson debate."

La Liberté fears Nov. 2 was a bad day for the League of Nations.

The Journal des Débats prints a rather strange and unjustifiable picture of social unrest in America, and finds that Senator Harding faces a serious crisis. It finds fault with the Republican program of protection.

Considered a Blow to the League.

PARIS, Nov. 3 (Associated Press)—Paris papers, commenting this afternoon on the American election, agree that Senator Harding's success is a distinct defeat for the League of Nations as established by the Wilson covenant.

The Temps says: "The election may be considered as a referendum on the entrance of the United States into the League of Nations, the result of which is a personal defeat for President Wilson. Mr. Harding is opposed to the Wilsonian conception of the League, but is favorable to constituting 'an association of nations.'"

The Intransigeant says: "From the French point of view it is a success. Senator Harding has often professed friendship for France, declaring that France would find in him an ally. He will not relinquish the traditions which bind the new world with France."

M. Longuet's Populaire, as well as the other Socialist papers, relegate the American election into second place, featuring instead the Bolshevist victory over General Wrangel.

L'Information says: "Senator Harding said in a recent speech: 'Let our conscience regulate our relations with the rest of the world.' France has faith in Senator Harding's conscience, as well as that of the American people."

The election left Bourse circles anxious and uncertain today. The dollar advanced more than twenty points. Speculators as well as investors were cautious. Business was dull.

BRITISH STILL LOOK FOR OUR LEAGUE AID

Press Inclines to View That Harding's Election Does Not Kill Hope of Co-operation.

Special Cable to THE NEW YORK TIMES.

LONDON, Thursday, Nov. 4.—English comment on the Presidential election has taken no very clear-cut line, but the prevailing opinion is apparently that while Senator Harding's success is momentarily a victory of the ideas represented by the slogan "America First," it does not mean that the United States will eventually either be able or want to maintain the old Washingtonian policy according to the strict letter of a principle which has necessarily been affected by world movements of recent years. The Evening Standard, for instance, says:

"There are certain facts which must be recognized by America as by the other powers when the anti-Wilson obsession declines, and we have every confidence that after the Republicans have settled down they will see clearly the impossibility of the United States disclaiming all responsibility for the affairs of the world. Senator Harding, while condemning the covenant of the League of Nations in its present shape, favors an association of nations. Names and forms are not important. The important thing is the spirit which makes co-operation possible. We believe and hope that the spirit will not be lacking."

The Evenings News expresses a somewhat similar view.

The radical Star says:

"All German and Irish enemies of England improved the occasion by representing the League of Nations as an English dodge to entrap the United States, and this gave Senator Harding's campaign great impetus. So the participation of the grat Republic in the pacification of the world is indefinitely delayed and hampered. We regret it, but it is well to face the facts. The Republican party which has now been placed in undisputed power, represents financial interests and big business, the party of the solid commercial interests of the North, and it is evident that there has been a strong reaction against Bolshevist propaganda among the foreign born section of the working class which is so large a ratio in the United States. America intends to attend to its own affairs and let the rest of the world sink or swim as it may."

The Westminster Gazette says:

"We can only wonder whether if President Wilson had been well and strong he would have been able to stem the tide and carry the policy for which he stood. There has been no adequate substitute for him on the platform."

The Daily News says the composition of Mr. Harding's Cabinet will be more important to this country than the fact of his election, since the new President may be counted on to reverse the practice of his predecessor and avoid personal action independent of his Ministers. The paper says the appointment of Root and Hoover would be viewed with unqualified satisfaction here, whereas accession to power of a Borah-Johnson combination "would mean concentration on an isolation policy that might easily become anti-British and anti-European."

The Daily Mail says that in choosing Harding the people of the United States "have declared emphatically for a spell of conservatism in their home politics and for cautious Americanism in world outlook." The paper says Governor Cox's defeat condemns the League of Nations as constructed at Versailles, and adds:

"But while Harding discards the League, as we know it, he and his party are aware that the United States sooner or later must do their part in settling the troubles of the Old World. How, when and where that world association with Europe shall best take effect it is for the United States people alone to decide."

The Morning Post says:

"The real issue was not the League but a policy of which the League was merely the outward and tattered manifestation. The issue was Wilsonism—a system of government rigid in its conception and autocratic in its methods which was passionately glorified and ruthlessly applied by the retiring President. Mr. Wilson is an idealist, so is Lenin, and though their ideals were so different their methods, making all allowances for the gulf which separates Washington from Moscow and an honest and humane man from a ruffian, had something in common. Wilson was once a professor and his inflexible principles, his exalted egoism, his blind faith in his own cure for the ills of the world, all harmless enough in the sheltered groves of an academy, were dangerous maladies to use in a mighty excited and dangerously tried world.

"To him the abstract goal was everything. Moderation and compromise were to him dust in the balance compared with the realization and imposition of this scheme which Democracy's anointed had made his own. He called to his councils in Paris men of his own party only, men obedient to his arbitrary will, and he shut his ears till it was too late to the warnings of Lodge and the grey-things of the Senate. He came to Europe almost a conqueror, he left it disappointed and broken and probably convinced of complete failure. His dream is already shattered and Upper Silesia, Flume, Mesopotamia, Armenia and anxious France and a disturbed Pacific are some of his legacies.

"This was the issue, then, on which Americans voted. They have declared emphatically against autocratic idealism, and we venture to think that the decision will bring relief to the world. To some Wilson is a saint, to others a crank, but it is now clear that Americans are going to submit neither to the reign of saints nor the rule of cranks."

The Daily Telegraph refers to Senator Harding's election as "a crushing condemnation" of Wilsonism and "an overwhelming protest against the existing Administration." It proceeds:

"The national verdict, we are assured on all hands, is not a verdict in favor of national isolation. Such a position, indeed, is no longer possible for the United States. That country is today, as its economic difficulties painfully remind it, a creditor on a great scale instead of a debtor. It has, therefore, a direct and urgent concern for the peace and good government of the rest of the world. It may be added that recent developments of scientific warfare have diminished to an extent which Americans are first to realize the natural military security of the country and so have given it a further active interest in the preservation of peace. The first act of the new Republican regime will, there can be no doubt, be directed to clearing up the country's international position. The best we can wish Mr. Harding and his party is that the situation be no more difficult when they come into power than it admittedly is at the present time."

IDAHO.

BOISE, Idaho, Nov. 3.—James P. Pope, Democratic State Chairman, tonight conceded the election of Frank R. Gooding, Republican, as Senator over Senator John F. Nugent, Democrat.

The count for President in 329 of 335 precincts gave: Cox, 33,346; Harding, 65,139. For Senator, Gooding, 54,006; Nugent, 45,193. For Governor, Davis, Republican, 54,104; Walters, Democrat, 28,000; Fairchild, Farmer-Labor, 17,772.

MONTANA.

Special to The New York Times.

HELENA, Mont., Nov. 3.—Montana has elected every Republican candidate on the State ticket with heavy majorities. Harding will get between 25,000 and 30,000 plurality over Cox and Christensen.

Joseph M. Dixon, manager of the Roosevelt campaign in 1912, is Governor. He defeated B. K. Wheeler, Non-Partisan-Democratic candidate by 21,000 to 22,000. Every State official and both houses of the Legislature will be controlled by the Republican Party. The Non-Partisan and the Labor vote, of which much was expected, split in both city and farm voting districts.

Montana re-elected Riddick, Second District, to Congress and sent W. J. McCormick of Missoula to Washington for the first time.

NEVADA.

RENO, Nev., Nov. 3.—For the first time in twelve years Nevada has cast a majority vote for a Republican Presidential nominee. On incomplete returns Cox has 5,611, Harding 9,291. It is predicted by Republican leaders that the State will give Harding a majority of at least 7,000. For United States Senator, ex-Governor Oddie, Republican, leads Senator Henderson, the Democratic incumbent, and Arentz, Republican, is ahead of Evans, Democrat, for Congress.

WEST VIRGINIA.

CHARLESTON, W. Va., Nov. 3.—Returns from 1,425 districts out of 1,868 in West Virginia give these results:

For President—Cox, 150,177; Harding, 213,518.

For Governor—Koontz, Democrat, 136,010; Montgomery, Non-Partisan, 66,206; Morgan, Republican, 180,668. The final plurality for Harding, at this rate, should be about 70,000.

SOUTH DAKOTA.

SIOUX FALLS, S. D., Nov. 3.—Every Republican candidate on national and State tickets in South Dakota was leading on returns from 367 precincts in thirty-seven counties. Judge Williamson, Republican candidate for Congress in the Third District, had 1,720 votes to 1,058 for Harry L. Grandy, Democrat. Williamson is the only Republican whose election Democratic headquarters here has not conceded.

Disinfection Is an Every-day Necessity

Disease germs work twenty-four hours a day—attempting to destroy health and spread contagious disease.

And if you are to combat this constant menace to health successfully, frequent disinfection is necessary. Daily disinfection will guard your establishment and your home against disease germs.

Lysol Disinfectant

Reg. U. S. Pat. Off.

At the office: Have a solution of Lysol Disinfectant used in cuspidors, toilet-rooms, dark corners, on floors and rugs.

In the home: Have a solution of Lysol Disinfectant sprinkled regularly in sinks, drains, toilets, garbage cans.

A little Lysol Disinfectant should be added to all scrubbing water, too.

A 50c bottle makes five gallons of powerful disinfectant; a 25c bottle makes two gallons.

Remember, there is but one genuine Lysol Disinfectant—made, bottled, signed, and sealed by Lehn & Fink, Inc.

Lysol Toilet Soap 25c a Cake

Contains the necessary proportion of the antiseptic ingredients of Lysol Disinfectant to protect the health of the skin. It is also refreshingly soothing, healing, and helpful for improving the skin. Ask your dealer. If he hasn't it, ask him to order it for you.

Lysol Shaving Cream in Tubes

Contains the necessary proportion of the antiseptic ingredients of Lysol Disinfectant to render the razor, soap, cup, and shaving-brush aseptically clean, guard tiny cuts from infection, and give an antiseptic shave. If your dealer hasn't it, ask him to order a supply for you.

Lehn & Fink New York

Broadway **Saks & Company** at 34th St.

SPECIALISTS IN APPAREL

Of Special Interest Thursday—

New DUTCH COLLAR BLOUSES

As Pictured

Special 5.45

So very charming in its quaint simplicity, so becoming in its youthful styling, no wonder it has received the enthusiastic approval of Dame Fashion.

Made of Georgette Crepe in dainty bisque color, with vestee and turnback cuffs of lovely eyelet embroidery, trimmed with lace to match—a decidedly welcome addition to *anyone's* wardrobe.

Third Floor

The Saks Corset Dept. Will Feature Thursday

New Models in

La Vida CORSETS

always chosen by the critical person because of their exclusive styling—

La Vida Corsets are always *abreast of the mode*—they are the perfect foundation of a proper fitting gown. They give the desired unbroken lines to the figure and are so constructed that comfort is assured regardless of the posture of the body. La Vida are unquestionably America's most sensibly designed corsets and should receive your unstinted approval.

Prices 4.50 to 25.00

Third Floor

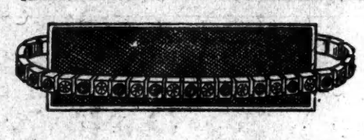

To Be Placed on Sale Thursday

1400 STERLING SILVER BRACELETS

At 2.50

Flexible style bracelets set with rhinestones, or alternated with sapphires and rhinestones, amethysts and rhinestones, or emeralds and rhinestones. Each bracelet has safety chain attached. *Main Floor*

For Two Days Only—Thursday and Friday

A Sale of Women's

Winter Wraps and Coats

—IN STYLES SHOWN FOR THE FIRST TIME AT ANYTHING NEAR

65.00

Loosely-draped wrap coats with a wealth of fabric in their cosy, enveloping folds, smart straight line coats cleverly belted, and semi-wrap effects for the conservative woman—*all* masterfully tailored and finished. They are the *last word* in distinctive coats and wraps at an unequaled low price. Every wanted material including—

Bolivia Cloth, Luella, Frostglow, Silvertip Bolivia, trimmed with self fabric or Australian Oppossum, Mole, or Sealine. Each coat beautifully silk lined, and warmly interlined. *Fourth Floor*

A Rare Opportunity Thursday—

Women's Ultra Smart Suits

REGULARLY 75.00

In a Specially Prepared Sale

At 55.00

No matter what style of suit you have set your heart upon having—*it is here!* Many are for wear with separate furs, others are richly embroidered, and there is a host of elaborately fur-trimmed models in the collection. They are *all* tailored just as you would want them to be, in the materials of the hour.

Duvet de Laine, Velours, Yalama Cloth, and Oxfords,

silk lined and warmly interlined.

Fourth Floor

For Thursday Only

200 Misses' Winter Coats

—SMART MANNISH EFFECTS AND DRESSY STYLES—

At 39.50

A model for every preference and whim—youthful—yes! Carefully tailored—very! Some with big patch pockets and mannish collars, others in wrap effect with pretty stitchery, and more with big collars of sealine fur. Every coat in the lot beautifully silk lined and heavily interlined.

We Have Seen None Like Them at 39.50

Second Floor

We Will Hold Thursday a Special Sale of

WOMEN'S TRICOTINE

Velveteen and Serge Frocks

REGULARLY 39.50 and 45.00

At 29.50

As smart and modish as the most critical women can desire—so good-looking, so carefully tailored, they stand alone at 29.50.

Fashioned of tricotine, supple velveteen and satin charmeuse and fine serge, in straight-line models, chemise effects and tunic variations, some adorned with silk hand embroidery, others embellished with tasteful beading, each displaying some novel conceit sponsored by the new season.

And whichever one you choose, the result will be long-lasting satisfaction.

Fourth Floor

A Wavy GREY SWITCH

—a perfect coiffure—

Nothing aids so much in arranging a becoming coiffure as a wavy switch. We offer a splendid assortment of carefully made switches—

Thursday

Special 6.95

Real Hair Nets, all shades except grey—65c dozen.

Third Floor

Reinforced concrete building for plant of A. L. Reed Co.

We're going to serve you so well that, whenever you see our name on a factory under construction, you'll say to yourself, "There's another owner who'll be well satisfied."

For speed with economy, phone Bryant 2908.

Barney-Ahlers
Industrial Construction
"Speed with Economy"

Advertising and Merchandising Man

with established reputation and record of proven successes has proposition for part-time services for manufacturer or large retailer. Interested particularly in proposition calling for a type of advertising out of the ordinary.

Having traveled extensively in all sections of the United States, he has merchandising nowledge of principal cities as well as small towns. Formerly advertising manager of large New York department store and department stores in other cities. His wide experience in planning campaigns and writing sales-pulling copy makes him especially valuable. Planned campaign and wrote copy that sold more than two million dollars' worth of merchandise at retail in New York during midsummer. Has record of increasing one advertiser's business one million dollars in one year and at the same time decreased per cent cost of advertising nearly 2 per cent.

Address S395 Times.

20—*Dainty Maid Door Stop* $5.00

GIFTS are never out of season, no matter what the calendar may say. Christmas comes but once a year, but weddings and anniversaries are with us all the time. So, too, is "The Gift Shop of Fifth Avenue".

OVINGTON'S
"The Gift Shop of 5th Ave"
314 Fifth Ave. nr. 32d St.

IDEMONT
a modish Zephyr-weight
Ide
COLLAR

ADVERTISE ON
1 CENT GOVERNMENT
POSTAL CARDS

5,000 - - $5.00 } F. O. B.
10,000 - - 7.50 } New York City

Printed on one side in black ink; price is for printing only—your check must include cost of postals.

Reference East River National Bank.

Duryea **PRINTING** *Co., Inc.*
38 WEST THIRD STREET, NEW YORK CITY

Send for our Price List of Printed Forms

KELLOGG'S BRAN
105 Hudson. Phone Lispenard 5959

1,000 CRIPPLED SOLDIERS IN LINE.

An appealing picture in this week's MID-WEEK PICTORIAL shows 1,000 crippled soldiers in procession in London in aid of the Red Cross. This is but one of ninety-six pictures in the issue. News stands, 10 cents.—Advt.

HARDING ADVOCATES BIG TRADE FLEET

A Prime Essential of Successful Commerce, He Replies to Nautical Publication.

WOULD BAR 'DUMPING' HERE

Regrets That Panama Canal Is Not a Free Highway for American Business.

An indication of President-elect Harding's probable policy toward American shipping is contained in The Nautical Gazette, the international weekly chronicle of shipping, out next Saturday. In a signed article telegraphed from Marion, Ohio, to the shipping journal, Senator Harding declares that "a well-equipped merchant marine is a prime essential of successful commerce," and intimates that the Panama Canal should be a free waterway for American vessels.

"The phenomenal emergence of a great American merchant marine," wrote the next President, "is one of the most striking economic consequences of the World War. In 1914 the total tonnage registered for foreign trade under the American flag was 1,066,000 gross tons; today, thanks to the quick sense of the American people as to the critical importance of shipping in the World War, and to the invincible genius of American industry in surmounting governmental delay and administrative inefficiency, there is ready for our flag some 12,500,000 gross tons of sea-going vessels.

"This importance of our new merchant marine is not alone that it salvages and puts to use a vast and costly body of war material, nor even that it adds a great new activity to the nation's business life, as well as a wholesale safeguard to the country's security; but, more significant still, it provides the mechanism wherewith we can retain and enlarge the economic vantage-ground in world commerce and world finance which we now enjoy.

Fleet a Prime Essential.

"A well-equipped merchant marine is a prime essential of successful commerce; it is the best agency of trade development. Nothing else will supply the same enterprises in the search for new markets, nor contribute the same energy in the opening up of new trade routes, nor offer the same encouragement for the investment abroad of our surplus capital. Over-seas transportation in American bottoms is of the root and essence of American commercial expansion.

"How urgent is the need will appear if we consider the new position of our country in the world trade. In five years we have changed from a debtor nation, owing the world between four and five billion dollars with a varying annual trade balance, sometimes against us, to a creditor nation to whom the world is in debt on capital account some twelve billion dollars, and to whom is due an annual credit balance certainly as great probably much greater, than our prior debit balance.

"It is of the gravest national concern that this changed international position shall not work to the injury of our industrial and agricultural life. Larger exports of merchandise from the debtor to the creditor country remain as the line of least resistance, and to this course we must be prepared to see Europe bending, every effort. It is the natural way in which restorations from war must be wrought.

"But a flood of imports from debtor countries latent upon stimulating their productive output and aided, even though unwittingly, by an unfavorable foreign exchange, would be a bitter experience for the creditor country. We mean to deal considerately, we want to help, but we do not mean to paralyze America to effect a restoration.

"From any such invasion we have a right to be saved. Our new merchant marine will do much to avert it. Supplemented, now and whenever occasion requires, by a cautious revision of the tariff, that, while regardful of our changed international position, will effectually safeguard every phase of American industry and agriculture, the new shipping development will become a potent element in American economic growth without the accompaniment of social injury.

Must Increase Trade.

"The war caused the rapid expansion of our saltwater transportation facilities and yet, even in 1919, only about 34 per cent. of our exports and 50 per cent. of our imports were moved under the American flag. We must persist in every measure aiming not only to hold, but to increase the proportion of overseas trade under our flag. It may prove difficult when the merchant fleet of Europe begins to be rehabilitated.

"They, like the industries of Europe, will seek to undersell us and in order to keep our shipmasters in business we will find it necessary to extend every possible encouragement, every reasonable preference to our own.

"Convinced as I am that the Panama Canal has a peculiar concern to the people of our central valley, it has long been a matter of profound regret to me that the canal should not have been made one of the great free highways of American trade, whatever may have been the merits of the exigencies which sustained the denial to American trade of special advantages due to American ships by reason of our construction of the canal. The time surely will come when we must claim for our own country and for the western continents every rightful privilege that may occur by virtue of this linking of the two great oceans.

"The canal ought to be an interest and unity between all the Americas, and I cannot but feel that the policy of a Democratic Administration in administering the canal has failed sadly in realizing these possibilities. It will be our aim to correct the mistakes of the past and to devise a constructive American program for the future."

SOCIALISTS THANK DEBS.

Tell Him Wilson, Palmer and Burleson Are Rebuked.

CHICAGO, Nov. 3.—Socialist National Headquarters here tonight sent a telegram to Eugene V. Debs, Socialist nominee for the Presidency, now in the Atlanta Penitentiary, telling him that the "American people have repudiated Wilson, Palmer and Burleson," and that the "Republican landslide was not only against the League of Nations, but against Wilson and all his works."

Continuing, the message read:

"Mass of workers not yet sufficiently educated to realize futility of this remedy. Returns too incomplete to make definite predictions on vote for President. Number of Legislators elected in New York, Wisconsin and Minnesota.

"On behalf of the Campaign Committee I wish to thank you for the splendid statements issued by you, which I am sure contributed largely to gratifying result. Your splendid courage and steadfastness has been the inspiration of the movement. Your heroic example has been the greatest factor in rallying the comrades and giving them the courage and enthusiasm necessary to wage such a successful campaign."

COOLIDGE WELCOMES GAINS IN THE SOUTH

Declares That "Nowhere Is the American Spirit So Strong" as There.

ACCLAIMED BY BOSTONIANS

Exchanges Felicitations with Harding by Telephone and Gets Roosevelt Message.

BOSTON, Nov. 3.—Governor Coolidge said tonight that one of the gratifying results of the election "has been the nation-wide support of the ticket."

"While, of course, most of the Southern States have been carried by the Democratic Party," he added, "Republican strength in that section has so increased as to indicate the breaking away from the former prejudices that ruled there for many years.

"There is nowhere that the American spirit is so strong as in the border and Southern States. If we can eliminate the sectional feeling that has so long prevailed, these States will vote the Republican ticket. They are against every form of radicalism and their attachment to Constitutional government is overpowering."

Talks on 'Phone With Harding.

Governor Coolidge called Senator Harding by long distance telephone early in the day and extended congratulations.

"I extend you my hearty greetings," said Governor Coolidge.

"I extend the same to you, Governor."

"It is a very great victory," said Governor Coolidge.

"Splendid," replied Senator Harding.

"I'm glad to hear from you. Please give my regards to Mrs. Harding."

"It's fine of you to call me up. Mrs. Harding will appreciate your good wishes," the Senator answered.

"I hope to see you before long."

"I'll be very glad to see you at any time," Senator Harding said. "I think I'll take a needed rest for a while, though."

"The results ought to brace anyone up," said the Governor.

"I do feel fine over it."

"I'm at your service at any time," added Governor Coolidge.

"We've got a real job ahead and we'll tackle it together," said Senator Harding.

Then both said "Goodbye."

Governor Coolidge spent the day at the State House attending to his duties and announced that he would continue actively to direct State affairs until his term expires on Jan. 1. He added that he had made no definite plans for the period between that date and March 4.

A luncheon was given for the Governor at the City Club, and when he left the State House after attending a meeting of the Executive Council he received an ovation from thousands. Escorted by a band and accompanied by Senator Lodge, Governor-elect Channing H. Cox and Lieut. Gov.-elect Alvin T. Fuller, he went to the club, where he responded to congratulatory addresses.

Messages of congratulation poured in from all sections of the country, among them being one from Franklin D. Roosevelt, which the Governor acknowledged in a brief telegram.

Tomorrow evening Governor and Mrs. Coolidge will be guests at a reception at the University Club in this city. Both will attend a reception by the citizens of Northampton, their home city, on Friday evening. The Governor will go to Gloucester Monday for a reception to the crew of the schooner Esperanto, winner of the international championship of the North Atlantic fishing fleet.

Celebration at Coolidge Home.

NORTHAMPTON, Mass., Nov. 3.—The victory of Vice President-elect Coolidge was celebrated in his home city tonight by an entirely unarranged demonstration. An impromptu procession with several drum corps and broom brigades and a long procession of automobiles was held, while church bells rang and horns tooted.

PLYMOUTH, Vt., Nov. 3.—Plymouth, the birthplace of Governor Coolidge, gave 158 votes to Harding and his running mate and 15 votes to Cox and Roosevelt in yesterday's election. Four years ago the vote here was 91 for Hughes and 89 for Wilson. The first man to cast a ballot in Plymouth yesterday was John C. Coolidge, father of the Governor.

Gorham
STERLING
SILVERWARE

Roll many silverware departments into one, and their combined selections will still be less than the splendors of the GORHAM assortments.

© 1920

THE GORHAM CO.
NEW YORK

Prices

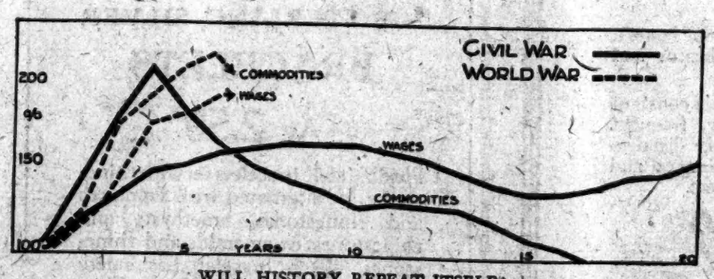

WILL HISTORY REPEAT ITSELF?

WE have aided the managements of many industrial organizations to outline production schedules in the anticipation of future markets.

We would like to discuss our methods with you.

Please address your inquiry

Ford, Bacon & Davis
Engineers
115 BROADWAY
NEW YORK

GIMBEL BROTHERS

32ND STREET - BROADWAY - 33RD STREET NEW YORK CITY

Auto Tires: Half Price

Here's Where the Autoist Saves 50% Under List

Not many of a kind—not many of a size—but all 50% off. Clearance of small quantity lots of fabric tires — all new, perfect, guaranteed—all priced for the sale at just half their list prices.

Speedway Tires

30x3	Cl.	N. S.	9.63
31x4	Cl.	N. S.	18.30
32x4	S. S.	N. S.	18.63
33x4	S. S.	N. S.	19.48
34x4	S. S.	N. S.	20.08
34x4½	S. S.	N. S.	26.45
35x4½	S. S.	N. S.	26.93
36x4½	S. S.	N. S.	27.40
35x5	S. S.	N. S.	31.50

Lehigh Tires

32x4	S. S.	N. S.	18.70
33x4	S. S.	N. S.	19.63
34x4	S. S.	N. S.	20.05

Century Tires

31x4	Cl.	Rib Tread	14.65
32x3½	S. S.	Rib Tread	12.33
35x5	S. S.	Rib Tread	29.37
35x5	Q. D.	Rib Tread	29.37
35x5	Q. D.	N. S.	32.63
35x5	S. S.	N. S.	32.63
37x5	S. S.	N. S.	34.95
37x5	Q. D.	N. S.	34.95

Dreadnought Tires

31x4	Cl.	Rib Tread	17.13
32x4	S. S.	Rib Tread	17.43
32x4	S. S.	N. S.	17.88
36x4½	S. S.	N. S.	26.45
36x4½	S. S.	Rib Tread	25.78

Gryphon

30x3½ 12.97

GIMBELS TIRE SHOP—Fourth Floor

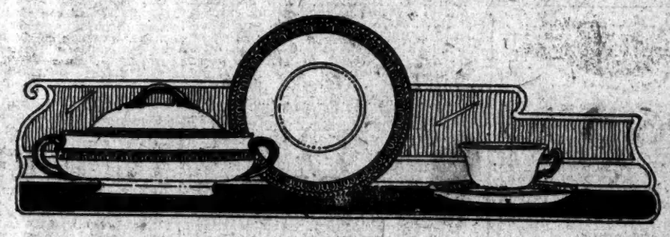

This 108 Piece Lenox China Dinner Set

NOW PRICED $480.00

To be Reduced to $240.00

Just a specimen item from this half million dollar stock to be sold at exactly HALF PRICE

Store closed now. Watch the papers for the opening announcement of the sale.

HIGGINS & SEITER INC.
CHINA AND GLASS MERCHANTS
9-11 EAST 37TH STREET
NEW YORK CITY

EYE SAVING DAYLIGHT

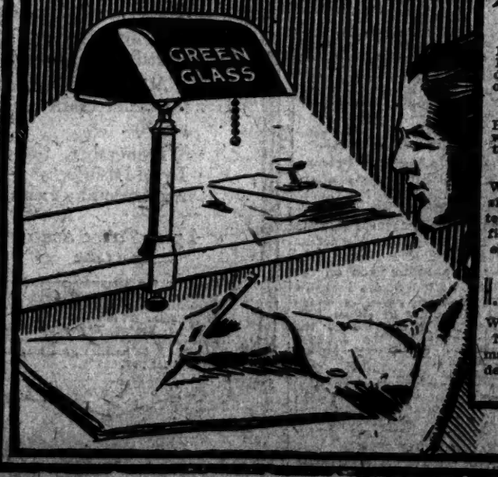

EMERALITE
The National Desk Lamp

FOR THE ACCOUNTANT.

Daylight is best for the eyes because Nature made it perfect in quality and diffusion. You can have electric daylight on every desk with Emeralite and the new DAYLIGHT ATTACHMENT.

Better light means better eyes—better work. Emeralites add tone and increase the efficiency of any office.

Write for booklet showing 50 patterns. Sold by office supply and electrical dealers.

THIS illustrates the daylight attachment which can be easily applied to any Emeralite and provides electric daylight on any desk.

Eyes are priceless, protect them.

H. G. McFaddin & Co.
Warren Street, 30, New York City, makers of lighting devices since 1874.

STERLING SILVER

JEWELRY
WATCHES
PEARLS, PRECIOUS STONES
STATIONERY, SILVER PLATE

REED & BARTON
ESTABLISHED 1824
THEODORE B. STARR, Inc
ESTABLISHED 1862
FIFTH AVENUE AT 47TH ST.
4 MAIDEN LANE

Jaeger Woolware
PRONOUNCED YAY-GER
100% VIRGIN WOOL

Underwear for Women

All styles for Fall and Winter—low and high neck, short and long sleeves, knee and ankle length.

Vests and drawers—
Light weight, each $4.25-$6.50
Medium weight, each $9.00-$9.50

Union Suits—
Light weight, $9.50-$11.50
Medium weight, $14.50

Tights—Medium weight; black, open, knee length and ankle length, $7.50-$8.00

Complete stock of children's undershirts and underdrawers and union suits in requisite weights and styles.

An order from our catalog will have our careful attention.

Dr. Jaeger's Co.

306-5th Ave
and 22 MAIDEN LANE
NEW YORK

Are You a Potterite?
You had better find out!
POTTERISM
is the most sparkling and original novel of the season.
Heywood Broun says: "it is one of the best books of the year."

COX SOON TO MAKE EUROPEAN TOUR

Governor Avoids Comment on the Election—Husks Corn at Farm.

MESSAGES COMMEND FIGHT

Some of Them Express the Belief That He Will Lead Again in 1924.

Special to The New York Times.

DAYTON, Ohio, Nov. 3.—Governor James M. Cox made no comment today on the election beyond his telegram to Senator Harding (printed in another column). He spent most of the day at his farm at Middletown with Mrs. Cox. They tramped about the fields, inspecting the farm for several hours and then drove back to Trails End. While at the farm the Governor helped in husking corn.

There was nothing in the manner of Governor Cox to show that he was suffering in the least from depression. He believes that he made the hardest fight that he could make for the League of Nations and on other issues before the people. After the complete returns are in he may have a statement to make.

It is the intention of Governor Cox to go hunting in Mississippi, starting early next week, with Senator Harrison. He said also today that he probably would make a tour of Europe soon after Jan. 1, when his term of office as Governor of Ohio will expire. On this tour he will study conditions abroad.

The Governor said he had worked so continuously all of his life that he had had practically no boyhood period in which to play about and had enjoyed no opportunity to travel. It is recalled that prior to the recent campaign trip he never had been west of the Mississippi River. He has made no definite plans concerning the trip to Europe.

The Governor was up early this morning, showing no sign of weariness. He chatted with employes on his estate at Trails End and then announced that he intended to take a trip to Middletown to visit his neighbors there.

Cox Paper Comments Briefly.

The Dayton News, owned by Governor Cox, published a brief editorial today under the heading: "The election is over." It read:

"The election is over and the citizens of the United States are glad that it is. Feeling runs high during a national campaign, but the moment that the decision of the electorate is announced the thought in the public mind is that of pleasure that the event has passed. The spirit of America is that the voice of the majority must rule in the Nation's affairs. From this traditional standpoint there must be no departure now.

"Figures associated with the election results will be studied and conclusions reached in the course of time. There will soon be a return to our customary pursuits as a people. The period of congratulations over a victory will merge presently with the prompt obedience of our citizenship to the mandate of the men and women who this year formed the majority."

The Dayton Journal, a bitter opponent of Governor Cox, made no personal attack upon him today in its editorial, which carried the caption: "Triumph for Americanism, Right and Justice." Extracts from the editorial read:

"Again, the splendid personality, the beautiful family life and the great heart of that splendid and good American, Warren G. Harding, was a tremendous deciding factor. Again, this election was a stinging rebuke from the American people to those who degenerated a campaign for the highest office in the country to vicious and low slander. So that the victory the people of the United States will celebrate today is a victory for everything that is good and fine in America, good and fine in the American home and at the American fireside, and an assurance of the return of constitutional government in Washington."

Receives Many Messages.

Telegrams began to pour in upon Governor Cox from all parts of the country and not a few of them expressed the opinion that despite the election result he would appear as the party standard bearer in 1924. Governor Cox's only comment in regard to the messages was that it was good to know who loyal friends were at such an hour. He was deeply touched by many of the telegrams which commented on the "splendid fight" he had made for the League of Nations. Senator Gilbert M. Hitchcock, leader of the Democratic forces in the fight for the League in the Senate, sent this:

"You have fought a good fight and kept the faith. Nothing else matters."

Thomas Taggart, who was defeated for Senator in Indiana, telegraphed:

"I am sorry we could not have done better. Accept my congratulations on the splendid fight you made, even though it was a loser."

A telegram signed by Frank Botkins and dated Mobile, Ala., summed up sentiments which were expressed in hundreds of those which were laid in a pile on a table in the Governor's home at Trail's End this evening. It read:

"Want you to know that all we folks here did everything we knew how, for you fought the hardest battle any one man ever fought and it was not you that was defeated; it was the party. Our friends in every part of the United States are for you personally. Everybody admired the wonderful single handed battle you waged and nobody believes there is another man in the United States who could have polled one-half the votes that you have. We are for you and always will be." Good luck and God bless you."

Edward A. Ryan, the man who was arrested in Baltimore when he heckled Senator Harding, sent this:

"Your fight was admirable and all are proud of you."

Peabody Sends a Telegram.

Here are some other messages:

George Foster Peabody, New York—"Your splendid fight deserves the fruit of further responsibility. It has made unnumbered friends and admirers for your courage and ability."

Elizabeth Marbury—"We are with you loyally preferring defeat with you than victory with Harding."

Genevieve Clark Thomson—"The mills of the gods grind slowly, but they grind exceedingly fine. There will be another day."

William B. Wilson, Secretary of Labor: "You have fought the good fight. You have kept the faith. Truth crushed to earth will rise again. The eternal years of God are here. It is better to lose in a cause that is right than to win in a cause that is wrong."

Allan W. Thurman, Columbus, Ohio: "You lost after making a gallant, straightforward fight. Your opponent won by making just the opposite kind."

Daniel H. Coakley, Boston, Mass.: "Despite the returns, Massachusetts recognizes a great leader of Democracy. No man could have made such a brave and manly fight as you made. I congratulate you."

With Him for 1924.

Mrs. W. E. Bolin, Democratic County Central Committee, Omaha, Neb.: "You have fought a good fight, but it is better to be right than be President. We are with you heart and soul for 1924."

Mr. and Mrs. Burris Jenkins, Kansas City: "Hoped until late last night you would carry Missouri. We did our level best. You made a noble, high-toned fight and created much sentiment for the League." (Dr. Jenkins put W. G. McAdoo's name on nomination at the San Francisco convention.)

Charles E. Barker, Clarksville, Tenn.: League of Nations not abrogated, only suspended. Thank you for your matchless fight. Presidency will be yours in 1924 for the asking."

W. J. Pearson, Los Angeles, assistant manager of the Democratic National Committee for the Pacific Coast: "Our defeat today spells victory four years from now. Get your house in order for an aggressive campaign. You will be President of the United States. Congratulate you upon the wonderful fight you have made for right and justice."

John J. Noonan, Washington, D. C.: "Deepest regret, but I now congratulate you for your victory in 1924. Your gallant fight means your nomination and election then."

Governor Cox will go to Columbus on Friday to attend to State business. He will then return to Trailsend to prepare for his hunting trip.

Late returns indicate that Governor Cox lost Montgomery County, his home, by from 6,000 to 8,000 votes. This was a keen disappointment to him. Leaders said it was but an incident of the great Republican sweep.

ADVERTISEMENT.

I can save you a lot of car fare

D.R.B.

Fits as if your tailor made it

Fit that gives comfort where comfort counts most

THE crotch of a union suit is the place where comfort is most essential. It is also the difficult place to fit properly. The achievement of this feature in "Harvard Mills" makes this union suit most desirable. The crotch of a "Harvard Mills" Union Suit is tailored to fit—and like the rest of the garment—hand finished. There is no binding, pulling nor bunching in it. Step high, stoop over, bend back—give it every test. You will find it always comfortable. This specially designed crotch is but one of the many features that give men a new idea of quality in

"HARVARD MILLS"
(Hand Finished)
Union Suits For Men
"A GENTLEMAN'S GARMENT"

Winship, Boit & Co., Wakefield, Mass.
New York Office and Salesroom: 893 Broadway

5 trains a day
California
Santa Fe
count 'em

The San Francisco Limited
California Limited
Navajo-Missionary-Scout,

—beginning November 14, 1920

—Five trains a day to winterless California.

—The new San Francisco Limited carries equipment for both San Francisco and Los Angeles.

—The two Limiteds are exclusively for first-class travel. Each has a Pullman for Grand Canyon. They provide both morning and evening departures from Chicago and Kansas City.

—Faster time.

—The three other trains carry standard and tourist sleepers and chair cars.

—Fred Harvey Meals
"All the Way."

E. F. Burnett, Dist. Pass. Agent
A. T. & S. F. Ry.
Vincent Bldg., 303 Broadway
New York City, N. Y.
Phone Worth 5617

The Grand Canyon Line

THE KNABE WAREROOMS

announce the opening of a group of charming rooms especially arranged for comfortably hearing

The AMPICO

in delightful home surroundings.

In these rooms this marvelous instrument may be heard just as you would hear it in your own home

You are cordially invited to inspect the new Studios at any time that suits your convenience.

An hour may be pleasantly spent hearing the playing of such masters as Godowsky, Levitzki, Moiseiwitsch, Ornstein and the great Rachmaninoff.

WAREROOMS FIFTH AVE. AT 39TH STREET

For Every Boy Worthy of the Name—
For Every Day and Every Game

PENNSYLVANIA KNIT COAT

To get the complete fun out of sports a boy really needs a Pennsylvania Knit Coat. He needs the cozy warmth of it—the perfect full sizing which makes the fit certain and comfortable. He will appreciate the splendid material and the strength-tested seams which will stand the uttermost of strain and stress, to say nothing of the unbreakable patented Notair buttonholes which absolutely will not break or ravel.

Mother will appreciate the ease of selection, the moderate cost, the extreme endurance and economy not found in any other sweaters. She will enter with son into the satisfaction of choosing a real boys' sweater, specially styled and fashioned for vigorous youth, not for infants.

Sometime, somewhere, on every job, in any sport—Everybody—boy, girl, man or woman—finds in a Pennsylvania Knit Coat real and full sweater satisfaction in every respect.

Sold at Department Stores and Best Shops, Everywhere

Made by THE PENNSYLVANIA KNITTING MILLS, Philadelphia

(Write the makers for the booklet "The Better Sweater")

None genuine without this label

Pennsylvania-Knit-Coat
Notair
REGISTERED
BUTTONHOLES

President-Elect
Harding

tells of his plan for
"More Business in Government
and
Less Government in Business"
in the current issue of

On Sale Today THE WORLD'S WORK At All News Stands
Look for the Eagle

Cord Tire Sale

Never Again Bargains Like These on First-Grade, Well-Known Cords

Fully Guaranteed by the Manufacturer

For a few days only	34x4½	$39.90
	35x5	49.70
	37x5	51.85

Other Sizes in Proportion.

G. R. Ruckert Co. Pierce-Arrow Used Car Sales Room
1763 Broadway. Phone, Circle 157

Banking

We have a Banking Department with more than 12,000 accounts and $33,000,000 in deposits.

Our title business is so well known that many people forget we have also a large Banking Department.

It is conducted with the same regard for the interests of the public that has made our title department successful.

Our officers would like to discuss with you leaving your account with us.

TITLE GUARANTEE & TRUST Co

Capital $6,000,000
Surplus $11,000,000

176 Broadway, New York City.
Remsen St., 196 Montague St., Bklyn.
Fulton St., Jamaica 67 Jackson Av., L.I. City

Carter's KNIT Union Suits

Wallach stores are the places to find Carter's Knit Union Suits in greatest variety.

So, the surest way to find underwear comfort is to come here first.

$3.50, $4, $5.50, *and up*

Wallach Bros.

Broadway, below Chambers
Broadway, cor. 29th
246-248 West 125th
3d Ave., cor. 122d

Hart Schaffner & Marx Clothes

"Double-Disk" Steel Wheels

Have Been Reduced In Price

Tests have proven that the "Double-Disk" type of construction is the strongest. Their strength prevents buckling and breaking, even under the severest strain, often caused by skidding.

No bolts, nuts, screws, rivets or spokes they eliminate wheel troubles.

Ideally adapted for winter driving, rust-proof, easy to clean and simple to remove—just unscrew the hub cap.

The general downward trend of prices has also affected "Double-Disk" Steel Wheels. Reduced prices are in effect NOW. Come in today and let us demonstrate to you their beauty, strength and perfection.

Robinson & Smithers, Inc.

Exporters and Distributors
6 Columbus Circle. Phone Col. 917

Buy it from the Navy

U.S. NAVY SALE

Any firm selling by **catalogue** or **mail-circular** to

FARMERS

can find here a number of profitable and attractive offers to submit to its clientele. Can get the customers' orders *before* the goods are purchased. Visit the sample room.

• • •

Prices are extremely low. Substantial discounts on large purchases, and 30 days to complete payment. Ring up and state your requirements, or ask for catalogue. Tel. Sunset 8100, Ext. 755. Or write: U. S. Navy Board of Survey, Appraisal and Sale, Fleet Supply Base, 30th St. and 3rd Ave., Brooklyn, N. Y.

Eugene H. Tricou,
Lieut.-Commander (S. C.), U. S. N.

Buy it from the Navy

The greatest novelist now writing paints a vivid picture of Monte Carlo in

The Enemies of Women

By BLASCO IBANEZ

Now on sale at all booksellers, $2.00.
E. P. Dutton & Co., 681 5th Av., N. Y.

PRESIDENT WILSON STOICAL IN DEFEAT

Grayson Says His Health Apparently Has Been Unaffected by Result of Election.

UP EARLY TO READ PAPERS

May Send Congratulatons to Senator Harding—Washington Office-holders Wrapped in Gloom.

WASHINGTON, Nov. 3. — President Wilson, broken in health, received the election returns bravely, it is said, and without comment saw the voters apparently reject the League of Nations. Although all the details of the election were furnished him he gave no open expression of his views, either last night or today.

Having received only the preliminary returns before retiring last night, the President arose early this morning and after breakfast scanned the later figures of the Republican victory as contained in the morning newspapers. Later he spent some time on the sunny south portico of the White House and conferred with Secretary Tumulty.

Rear Admiral Cary T. Grayson, the President's personal physician, made a subsequently that the President's health apparently had been unaffected by the result of the election. He said the President had had a restful night and that he was in "good condition."

During the afternoon the President and Mrs. Wilson took their daily automobile ride. Mr. Wilson received no callers during the day and the only visitors at the White House executive offices were Henry Morgenthau, former Ambassador to Turkey, and Norman D. Hapgood, former Minister to Denmark.

Those who have been associated with the President say that the rejection of the League was his greatest defeat, as he had counted upon being upheld by the electorate in this the fight nearest to his heart. The very fact that he received the returns so stoically leads those who know his fighting qualities to believe that he had not yet given up the struggle to induce the Senate to ratify the League of Nations in some form.

President Wilson today appeared to be in better spirits than any of his Cabinet and associates. Extreme gloom was reflected among officeholders, although strange to say many of the residents of the District expressed themselves as pleased with the election's outcome. The President did not send a telegram to Governor Cox, although it is known that his sympathy is with the leader of the Democratic fight. He will probably send a telegram of congratulation later to President-elect Harding.

Secretary of State Colby, commenting on the Republican victory, said:

"It would be idle for me to say that I am not depressed and disappointed by the result, but 'hope springs eternal in the human breast' and I cannot but feel that in some way and by some avenue not at the moment disclosed, the country will act up to the highest conception of its role and its duty."

Secretary of Labor Wilson sent this telegram to Governor Cox:

"You have fought the good fight. You have kept the faith. Truth crushed to earth will rise again. The eternal years of God are hers. It is better to lose in a cause that is right than to win in a cause that is wrong."

ROOT PICKED FOR CABINET

Continued from Page 1, Column 3.

serve Bank, has been mentioned in important Republican circles for Secretary of the Treasury. It is likely that his name will be presented to Senator Harding, but the information is positive that Mr. Harding has Governor Lowden in mind for that position. Governor Lowden is credited with having given an excellent business administration in Illinois and is regarded by many Republicans as having the qualifications requisite for handling the national finances.

In his apparent intention of asking Governor Lowden and Mr. Hoover to enter his Cabinet and his inclination to regard General Wood favorably for a Cabinet position, the President-elect has shown a desire not only to obtain the confidence of the country with respect to the men with whom he will be associated in conducting the nation's affairs, but to produce Republican Party harmony in every degree possible. General Wood and Governor Lowden, with Senator Johnson of California, were his principal rivals for the Presidential nomination in the pre-convention campaign and in the convention itself, while Mr. Hoover was also a candidate for the Presidential nomination. General Wood was the most popular contender for the nomination, judged by the majority he received in the Presidential primaries, and Governor Lowden was Wood's most conspicuous rival in the early period of the convention proceedings.

Wood May Be Chief of Staff.

According to gossip here General Wood may be asked to become Chief of Staff if he should receive an offer of or should he decline the Secretaryship of War. It is felt that in this place he would be of the greatest service to the Secretary of War. The belief prevails in the gossip that Admiral Sims may become Chief of operations, which is similar to the post of Chief of Staff in the army.

Senator Borah is not looked on with favor for a Cabinet place by some Republicans. They consider him too "radical," and say that he and Senator Johnson might cause friction in a Cabinet. One reason urged against Johnson is that he has a Bryan-like attitude toward the Presidency, and with his eyes already focused on 1924 he might be more interested in his own ultimate success than in other matters.

It has been often rumored here that Will H. Hays would receive an offer of the post of Postmaster General, as that place is regarded as the real political job of the Cabinet. The sources which presented Senator Harding's views to THE TIMES refused to believe that Mr. Hays would be in the Cabinet at all. Harry M. Daugherty, Mr. Harding's pre-Convention manager, is also said to be out of the running so far as the Cabinet is concerned.

Talk of Kenyon for Place.

Senator William S. Kenyon of Iowa is selected by many as Secretary of Agriculture or the Interior. He has liberal views, and yet is not a radical.

Senator Arthur Capper of Kansas is also spoken of as suitable for Secretary of Agriculture or the Interior. He owns a group of farm journals.

Charles E. Hughes, many believe, should be made Attorney General, Senator Henry Cabot Lodge is sometimes named as the next Secretary of State by those who have no knowledge of Senator Harding's preference for Mr. Root. Senator James E. Watson of Indiana as Postmaster General; Senator Irvine L. Lenroot of Wisconsin as Secretary of Commerce, Interior or Labor; Frank A. Vanderlip as Secretary of the Treasury, Gifford Pinchot as Secretary of the Interior, and Senator Asle J. Gronna of North Dakota as Secretary of Agriculture all figure in the gossip of the uninformed.

President-elect Harding is not expected to come to Washington for a political conference with the Republican leaders much before next February, according to advisers here. Although he had intended to resume his seat in the Senate if elected to the Presidency, it is understood now that he will not participate in any of the Senate's sessions but will preserve the Republican majority by pairing with Senator Underwood.

Wants Big Men in Cabinet.

Speaking today of Senator Harding's policy regarding his Cabinet, a man unusually well-informed as to the President-elect's views and who predicted that Mr. Root, Mr. Weeks and Mr. Lowden would be asked into the Cabinet, said:

"From what I know of Senator Harding, I can truthfully say that his ambition is to surround himself with a Cabinet composed of really big men, not professional politicians but Americans with broad and constructive ideas. I have no doubt that certain elements of the Republican Party will try to put over unwelcome appointments on him. He is prepared to resist this pressure, for he is sincere in his determination to have a Cabinet of strong and worthy men.

"His idea is that the Cabinet officers must each be entirely capable of handling his own department without constantly referring details to the President. Senator Harding wants to have with him men who can do things. I believe he will leave appointments in the various departments to the Cabinet officers. He will consult with them frequently, but he does not propose to drive them. Decentralization of authority is what he aims at, the divided responsibility distributed among men whom he can trust to do what is right.

"The Senator is anxious to have the confidence and respect of the whole country. He wants to be President of all the people, not of any one or two sections or political faiths. He is a man of big and kind heart and will come into office without rancors or ideas of revenge. I know that he tries to have a sympathetic understanding of the peculiar problems of the various sections of the country. My belief is that he will follow the principle of former President Taft and will refuse to make appointments that are objectionable to a community.

"Senator Harding will consult with men from all parts of the nation and I know that he is willing to meet men of the Democratic Party half way. Mark my words, and see if Oscar Underwood, the Democratic leader in the Senate, is not frequently called into consultation. Harding has a deep personal regard for Underwood, and admires the Alabama Senator's ability and judgment. There will be a complete working agreement between these men. If Underwood had been the Senate leader last year much more would have been accomplished in the dealings with the Republicans."

This man predicted that one of the first things the new President would do would be to see that his Cabinet officers systematized their departments thoroughly, cutting down waste and lost motion. He said that the Senator's knowledge of the Government, as seen from Congress, would be of inestimable aid to him in directing a reduction in departmental expenditure. He added that he was sure that within a year from next March the huge War Risk Insurance Bureau would have been condensed, and incorporated within the census bureau.

HARDING'S LEAD IN OHIO PASSES 370,000 MARK

Davis Heads the Victorious Republican State Ticket with a Plurality Above 120,000.

COLUMBUS, Ohio, Nov. 3.—The Republican avalanche of votes that swept over the nation Tuesday and elected Senator Warren G. Harding President by one of the greatest pluralities in the nation's history, continued to pile up majorities by the thousands in the Senator's home State today for his colleagues. Not a Republican candidate for State office was defeated.

Returns compiled at midnight tonight from 6,789 out of 7,145 precincts showed Harding leading Cox by 370,293, the vote standing: Harding, 1,085,216; Cox, 714,923.

On the Governorship, Harry L. Davis, Republican, continued to lead State Auditor Donahey, Democrat, by the substantial vote of 120,773 on returns from 6,298 precincts, the vote being: Davis, 928,237; Donahey, 807,464.

The plurality of former Governor Willis, Republican, over W. A. Julian, for United States Senator, was 307,204 on returns at midnight from 6,208 precincts. The vote was: Willis, 965,587; Julian, 658,383.

Commanding leads marked in four figures also were being maintained by practically all of the other Republican candidates for State office.

Ratification of the Crabbe State Prohibition Enforcement Act appeared to have been voted by a substantial figure.

Feeling certain of his election as United States Senator, Mr. Willis today issued a statement in which he declared that he would strive "to the best of my ability to aid President Harding in putting into effect the policies outlined in the Republican platform."

NON-PARTISAN LEAGUE LEADS IN NORTH DAKOTA

Frazier's Election as Governor Predicted as Rural Returns Cut O'Connor's Plurality.

Special to The New York Times.

BISMARCK, N. D., Nov. 3.—The Non-Partisan League appears to have triumphed again in North Dakota, as tabulations on the Governorship contest began to indicate the trend of the rural vote.

J. F. T. O'Connor, Democrat, anti-Non-Partisan candidate, was leading Governor Frazier by 14,000 with half of the estimated 200,000 vote in. This lead began to dwindle as the rural vote came in, and a Frazier plurality of 5,000 is now predicted.

While the Non-Partisan League probably has elected a majority of the State officers it appears to have suffered severely in its industrial program. Measures providing for the examination of banks in North Dakota, which were a storm centre in the campaign, limiting functions to rural credits banks and allowing local communities to withdraw public deposits appear to have been carried on the basis of meager returns. Leaders of the league made a hard fight against these measures, asserting that the limitation of bank functions to rural credits would prohibit the financing of State industries and curtail business.

Senator Harding carried the State by a big majority, though tabulations were small owing to the overshadowing interest in the State vote.

Available returns also indicate a close race between Dr. E. F. Ladd, Non-Partisan, running on the Republican ticket, and H. H. Perry, Democrat, for Senator.

One Mobile Ward Went Republican.

Special to The New York Times.

MOBILE, Ala., Nov. 3.—The Seventh Ward, one of the largest precincts in this city, went for Harding in the election yesterday, 328 to 244. This is the first time the ward ever showed a Republican plurality. An unusually large Republican vote was cast here.

CASH'S mee-tee NUTS

And Quality.

YOU may think that nuts are nuts and there's an end to it.

Cash's mee-tee nuts are different because they are selected from only the best that the groves and plantations produce.

Call, write or telephone Cortlandt 4139. Send for Price List. Parcel Post Delivery Everywhere.

CHARLES S. CASH INC.
Every good nut that grows

Telephone Cortlandt 4139

DOWNTOWN STORES: 228 FULTON ST.
Half Block West Hudson Terminal
96 LIBERTY STREET
Second Door from Church St.
HUDSON TERMINAL CONCOURSE
Opposite Penn. and Erie Ticket Offices
UPTOWN STORES: 369 MADISON AV.
Two Doors Below 42d Street.
2939 BROADWAY, *Bet. 94th & 95th Sts.*

MISSION GARDEN TEA

For Sale by Grocers

50c per Pound

Again Selling at Pre-War Prices.

THE AVION BROGUE

1500 PAIRS NOW SELLING AT $10

Men who go in for style want this shoe. A full brogue made on an English last, with all trimmings, of heavy cherry-grain leather.

Walk-Over

179 Broadway, New York City
1482 Broadway
1173-75 Broadway
150 Bowery
282 W. 125th St.
Brooklyn
1365 Broadway
632 W. 181st St.
565-7 Fulton St.
2400 Fifth Ave.
Bronx—587 Melrose Ave.
Newark, N. J.—705 Broad St.
Yonkers, N. Y.—7 N. Broadway
Paterson, N. J.—191 Market St.
Poughkeepsie, N. Y.—297 Main St.

Full line of Phoenix and Van Raalte Hosiery

The final touch of comfort after a shower

AFTER a shower and rubdown how your body welcomes underwear of good material and perfect fit! The feeling of comfort gained from the bath will remain long hours with you, if your undergarments are right.

Men who choose their clothing with a regard for fit and material buy Carter's Knit Underwear. They know that they get correctly proportioned garments that fit snugly and comfortably everywhere.

Special elastic reinforcements at the shoulder, a roomy seat that keeps its shape, cuffs at wrist and ankle that retain their elasticity, no clumsy overlapping at the waist, a soft knit fabric that yields to every movement of the body—Carter's one-piece suit fits snugly and comfortably everywhere.

Carter's Knit Underwear gives absolute protection against the cold; at the same time it allows the body to breathe.

The quality of the material and the expert workmanship which go into Carter's make the first cost a little more than that of ordinary underwear. The comfort and long wear more than make up for this difference.

Try Carter's Knit Underwear this winter. Enjoy the underwear that means the first and biggest step towards clothes-comfort. The leading stores in every city sell Carter's.

THE WILLIAM CARTER COMPANY
Needham Heights (Boston District) and Springfield, Mass.

Carter's KNIT Underwear
REG. U.S. PAT. OFF.
FOR ALL THE FAMILY

Wheatsworth WHOLE WHEAT FLOUR

Compare These 14 Wheatsworth Points With Ordinary Flour

1. Nourishing
2. Delicious
3. Digestible
4. WHOLE Wheat
5. Nothing Added
6. Nothing Taken Away
7. All Mineral Salts Saved
8. Bone-building
9. Muscle-making
10. Nerve-replenishing
11. Regulating
12. Real Wheat Flavor
13. Appetizing
14. Ground Fresh Every Day

At Your Grocers

RECIPES IN EVERY BAG

F. H. BENNETT BISCUIT CO., N. Y.
Makers of Whole Wheat Crackers

THE MORRIS PLAN

$13,000,000

has been put aside in amounts of $1.00 or more in Morris Plan Companies by persons who now receive $650,000 in interest each year.

Are You Getting Some of It?

Begin Today
The Safe Way
The Easy Way

The Morris Plan Way

5% on $1.00 or more, money withdrawable at any time under reasonable regulations

6% on $100. or more, left for yearly periods

Interest Starts at Once

Call today or send your name and address to

The Morris Plan Co. of New York

Resources over $8,000,000
Member of the American Bankers Association
Under Supervision of N. Y. State Banking Department

Main Office: 261 Broadway
Opposite City Hall

Union Square Branch, 1 Union Square
Brooklyn Branch, 26 Court Street, Opposite Borough Hall
Bronx Branch, 391 East 149th Street

Supplied with United Electric Service

Electrically Driven Self Feeding Band Saw

The Stuhmer Box and Lumber Company, one of the many packing box manufacturers in New York City using United Service, converts approximately 20,000 square feet of lumber into a daily output of between 3000 to 5000 boxes of varying size. This installation requires 80 Horse Power in motor drive.

For you—a Commercial Department of competent engineers who will be pleased to consult with you or render advice, without cost or obligation, on all matters of electric light, heat and power service.

The United Electric Light and Power Co.
130 East 15th St., New York.

Branch Offices
59th St. & Broadway
146th St. & Broadway

Quality Food,
At moderate price,
Deliciously cooked,
Tastefully served.

A la carte at all hours. Also liberal Table D'Hote Luncheon and Dinner at 90c. and $1.50. Sunday Dinner from noon. Try this tasteful and pleasant new Restaurant—exceptional, better, and so clean!

WENNING'S
121 West 45th Street
Between B'way & 6th Avenue
"THE QUALITY RESTAURANT"

MODELS
Attractive
Young Women
in
Dressmaking House
Experience
Unnecessary
Sizes 16 and 36

49 East 57th St.

BUILDERS TO TELL OF GRAFT TODAY

Lockwood Committee Will Have Contractors Representing 32 Lines on the Stand.

HOUSING COSTS INCREASED

Labor Corrupters and Combinations of Manufacturers Known—More Federal Aid Needed.

Simultaneously with the examination of witnesses in public today by the Lockwood joint legislative committee, evidence will be presented to the November Additional Grand Jury against individuals said to have been concerned in violating the law. Indictments may not be handed down for several days, because of the desire of counsel to the committee that the cases stand the test of trials that will follow.

The open session in the Aldermanic Chamber at the City Hall today is expected to furnish testimony throwing light on the manner in which building material contractors and manufacturers of materials operated in order to put up the prices of their wares and services and thus increase the cost of housing.

Most of the witnesses today will be contractors among the thirty-two lines in the building industry. Although the operations of dishonest labor leaders have thus far proved to be a sensational part of the testimony, the main object of the committee, in so far as the housing inquiry is concerned, will be to bring to light all the facts surrounding the operation of the men engaged in the thirty-two allied and associated lines in the building industry. The revelations regarding corrupt practices among labor leaders came quite as a surprise to many on the committee. It was not the original intention of the committee to spend so much time on this phase of the inquiry as has already proved to be necessary.

Unlawful combinations among metal lathers, plumbers, heat and ventilating contractors and cut stone contractors have already been unearthed by the committee. These combinations have practically been wrecked by the disclosures made before the committee and by the fact that their important books and papers have been seized by the committee's investigators.

Seeking Unlawful Combinations.

From today the committee will give its attention to other combinations among material men and contractors in the building industry. A certain group of men are receiving the closest attention of Samuel Untermyer, Leonard Wallstein, Stanley Richter and Samuel A. Berger, counsel to the committee. It is expected that before long astonishing evidences of corruption in lines other than those which have already been under investigation will be revealed.

The men under investigation are difficult to get at because of the lack of complete co-operation by the Federal authorities. Joseph Kaufman, a lawyer, of 115 Broadway, has been appointed by Attorney General A. Mitchell Palmer to co-operate with the committee and is proving of valuable assistance in the inquiry. However, it is felt by counsel to the committee that Mr. Kaufman has not received sufficient assistance from the Attorney General's office and the Department of Justice. There are many phases of the present inquiry which go beyond State lines, and the active aid of the Department of Justice is necessary if the gathering of evidence against illegal combinations is to be successful.

It was reported yesterday that Mr. Untermyer was firmly of the opinion that a Federal Grand Jury was to be appointed to take care of the inter-State phase of the investigation, and that he feels it necessary that some one connected with the committee be appointed to handle the evidence before the Federal body. The best results, he feels, can be obtained only by those men who have made an intensive analysis of the data in the possession of the committee. There is no desire on the part of any one connected with the inquiry to criticise Mr. Kaufman, whose services the committee welcomes, but it is felt that the Federal end of the inquiry would work out more expeditiously if it were left in the hands of some one familiar with all the ramifications of the investigation rather than to be placed in the hands of an official recently injected into the inquiry.

Federal Delay an Obstacle.

The delay of the Federal authorities, in the minds of counsel to the committee, has been blocking the inquiry in certain directions. It is felt by those in touch with the situation that the appointment of Mr. Untermyer as Special U. S. Deputy Attorney General to handle the evidence before a Federal Grand Jury would cause the investigation to leap ahead quickly.

There were two sessions of the Additional Grand Jury yesterday. The anteroom was crowded with witnesses. Most of the twenty-five or thirty men present were called. They included labor men, contractors, building material men and others.

For the purpose of protecting the witnesses and safeguarding the work of the Grand Jury, all information concerning the witnesses was withheld. It is known, however, that indictments will be sought on charges of extortion, perjury, destruction of evidence and illegal combinations in violation of the Donnelly Act.

Before the presentation of evidence to the Grand Jury is completed it is expected that facts as to payments of large sums of money by large contracting builders to certain individuals for permission to go on with their work will be laid before the jury.

Evidence tending to prove that crooked labor leaders, without the connivance or knowledge of the rank and file of their labor organizations, have levied tribute on building contractors will be brought out. A situation will be shown where dishonest contractors and labor men, working together, have practically caused building to stop or to continue only in the face of the most exorbitant costs.

A third phase of the building situation just as important as either labor or building material is the refusal of money-lending institutions of recent months to put out money on mortgage because of the excessive cost of building operations.

Testimony is expected to be introduced shortly to the effect that in some building lines every employer was limited to a certain amount of business a year, and if he exceeded that amount he was forced to give up a percentage of his gross business, which was divided among those who did not attain the proportion of business which fell to their lot. An expensive system of graft was necessary for the maintenance of this method, and just how the money was handled and who benefited by it will be revealed in the course of the inquiry.

DENIES POWER OF MAYOR.

Justice Manning Refuses to Recognize Committee on Rent Profiteering.

Justice D. F. Manning, in the Brooklyn Supreme Court, yesterday said he would not recognize the authority of the Mayor's Committee on Profiteering in dealing with legal matters connected with rent cases.

It was charged by O. J. S. De Brun, attorney for George H. Seagraves, a landlord, of 792 Knickerbocker Avenue, Brooklyn, that City Marshal Ralph J. Hoffmeister had refused to serve a final notice of dispossess except with the consent of the Mayor's committee. Seagraves said the order was obtained to compel William Coughlin, a tenant, to move out of a house at 1,102 Halsey Street, Brooklyn, which Seagraves purchased last May with the intention of using it for his own occupancy. It was represented that the previous owner of the house had been trying for several months to oust Coughlin. The final order was issued in the Municipal Court on Oct. 25, and was placed in the hands of Hoffmeister.

"I should not be bound by the Mayor's Committee on Rent Profiteering," said Justice Manning, with irritation. "As far as I know, there is no law that makes me responsible to the Mayor's Committee on Rent Profiteering in the performance of my official duties. I shall not recognize any such committee in procedings before me. Decision is reserved."

Morris Berger, a landlord, of 108 West 111th Street fainted in Washington Heights Court when Magistrate Harris ordered the clerk to draw a complaint against him on a charge of violating Section 2040 of the Penal Code. Berger was called to court on complaint of Harry Glass, one of his tenants, who alleged that Berger failed to provide him with telephone service. Attendants revived Berger by dashing cold water in his face. When he was conscious he agreed to fulfill his contract and the summons was dismissed.

Samuel Bloom of 298 Livingstone Street, Brooklyn, was held in $1,000 for trial in Special Sessions in the Fifth Avenue Court yesterday on a charge of failing to provide sufficient heat. Barak L. Knowles, a tenant, said he ordered a supply of coal for Bloom, but that when it arrived the landlord complained of the price and had it returned to the yards.

RADIUM FOUND IN SEWER.

The $13,000 Worth Tossed Away by Hospital Patient Is Recovered.

UTICA, N. Y., Nov. 3.—The $13,000 worth of radium belonging to a Utica physician, which was lost in a hospital sewer last Sunday, was found this afternoon in the sewer pipe not far from the hospital. The radium was thrown into a toilet bowl by a patient who felt annoyed by its heat. Twenty men have been uprooting and examining the sewer since the lost was discovered.

The radium itself was in a vial especially made for it, and it is in three particles, each about the size of a small birdshot.

20 POLL OFFICIALS FACE FRAUD CHARGE

Honest Ballot Association Watchers Report Many Election Law Violations.

RETURNS SIGNED IN BLANK

Idlers Seize and Mark Ballots and Then Return Them to be Counted, One Charge.

Flagrant violations of the election laws took place Tuesday, as a result of which charges against a score of election officials will be presented to the Attorney General for prosecution, it was announced yesterday by Colonel J. D. Sears, acting director of the Honest Ballot Association. Mr. Sears said the violations were confined principally to east side districts. He said they were for the most part, due to congestion at the polls, ignorance and obstinacy of election officials, but in some cases to dishonesty.

"The association's watchers at the Nineteenth Election District of the First Assembly District," he said, "have made sworn statements, substantiated by witnesses, of many violations during the canvass at the district polls. During a search for missing Presidential ballots, which were located among the general ballots, these watchers saw an idler tear the corner from two general ballots. The watchers found the corners of the ballots, which had been cast for the Republican nominee for Governor, on the floor and reported the case to the chairman of the board. The name and address of the person who mutilated the ballots were also learned by the watchers.

Ballots Seized and Marked.

"At this same polling place the ballots were separated by the chairman of the board into piles, which included a pile of unmarked ballots, and placed in the hands of various members of the board. The room was so crowded that voters stood in front of and behind the guard rail. Honest ballot watchers saw several of these persons purloin the pile of unmarked ballots from the table, take them to another part of the room, mark them and return them to the table where they went into the general count.

"In the polls of the Thirteenth Election District of the Fourth Assembly District the Chairman of the Board divided the ballots into piles, according to parties, and distributed them among the members of the Board to be counted. In answer to protests from the Association's watchers, the Chairman of the Board said it was his way of conducting the count and that he proposed to continue with it. The district board voted to sustain their Chairman in his manner of handling the ballots.

"Many voters appealed to the Honest Ballot men to put a stop to unlawful handling of the ballots and the police on guard in the polls said they realized that the count was not being made according to law; but the Board would not heed any protests. In the poll of the Seventeenth Election District of the Fourth Assembly District the ballots were divided and distributed among officials of the Board.

Returns Signed in Blank.

"Many cases were discovered of inspectors and chairmen of boards signing their police returns in blank. Cases were also found of officials counting ballots on which erasures had been made. In several of the east side polling places voters complained of intimidation, and watchers came into contact with several cases of this which existed in combination with violation of the election law. Officials were followed in cases from polls to polls, and even into the heart of the metropolis.

"The voting period of the day was marked with the refusal of a number of boards to swear voters, in accordance with law, who were challenged by the association's watchers. Charges against officials will be made in the most flagrant of these cases."

Charged with disorderly conduct at a Harlem polling place on Tuesday Samuel J. Freedman of 4 East 118th Street was discharged yesterday by Magistrate Joseph E. Corrigan in the Harlem Court for lack of evidence. According to the police Freedman had seized a ballot box at the headquarters of the Ninth Election District of the Seventeenth Assembly District, at 111th Street and Madison Avenue, while the ballots were being counted and threw the ballots on the floor.

The
Chelton-Benkert

WITHIN the past two years these light weight shoes with hand set edge have become an institution in our store. Two distinct models to choose from. Made in soft texture leathers, and built as only our shoes are built.

Lasts and patterns exclusively our own design.

THE JOHN MURPHY SHOE

WHITEHOUSE & HARDY
BROADWAY AT 40TH STREET
NEW YORK
METROPOLITAN OPERA HOUSE BUILDING

Don't expect sympathy from the baggage man

TODAY travel is enormous. Look at any pile of trunks jammed on the station platform. See how trunks are juggled on wagons and in baggage cars.

What chance has *your* trunk to come through unharmed, unless it is built to withstand *today's* conditions?

What chance have your clothes to arrive sound and safe, unwrinkled and unmussed?

The economy of a Belber Wardrobe Trunk begins with its ability to stand the gaff. The five-ply construction, the heavy hardware on the corners, the reinforced sides, prove quality that stands the strain.

The practical service of a Belber in protecting clothes shows its additional economy. Across the continent or around the world—clothes are kept as fresh and shapely as in the closets or drawers at home.

* * *

There never was a time when your practical service advantage with Belber as compared with ordinary luggage was greater than it is today.

Never a time when the *price* of Belber was less in proportion to Luggage prices in general.

Buy a Belber Wardrobe Trunk and five years, ten years or even fifteen years from today, you'll still be glad you bought it.

THE BELBER TRUNK & BAG COMPANY
Philadelphia, Pa.

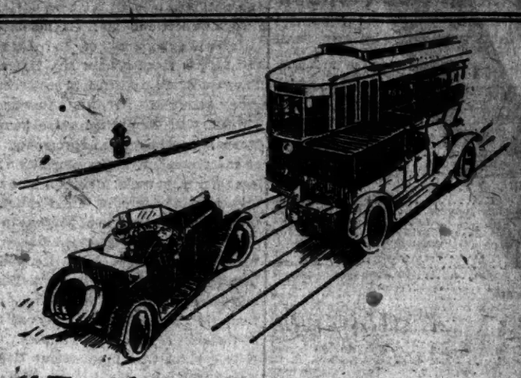

"Like to Get Back $32.64 On Your Auto Insurance?"

MANY car owners, I find, are making big savings by placing their automobile insurance with the Liberty Mutual. I got back $32.64 on my premium last year—clean saving.

"In the Liberty Mutual, you get insurance at actual protection-cost, in a strong company with a record for full responsibility and prompt settlements."

* * *

Last year, every Liberty Mutual policyholder received, at policy termination, a 30% cash refund on his premium—a saving of *at least* 23% over stock-company cost. The Liberty Mutual's *cash refunds* have *always* been 30% of the automobile premium.

How much will you save on your automobile insurance this year? Find out! Use the coupon—no obligation.

TOTAL PREMIUMS WRITTEN IN 1919 OVER $5,000,000
TOTAL SURPLUS OVER $800,000

LIBERTY MUTUAL
INSURANCE COMPANY
Established 1912
Workmen's Compensation, Liability and
AUTOMOBILE INSURANCE

SEND THIS TODAY

LIBERTY MUTUAL, 80 E. 42ND ST., N. Y. C. (local address)

Please mail particulars regarding Automobile Insurance at cost.

Name.....Residence.....
Business Address.....
Make of Car?.....Year of Model?.....
Cost You?.....Bought New or Used?.....
Do You Use Car in Your Business?.....
Type of Body?.....City or Town Garaged in?.....

Sure Relief from Foot Troubles

Dr. W. A. De Lacey, the prominent foot specialist, who is at our Broadway and 37th Street Store, will be glad to advise anyone and everyone about their foot troubles. He will thoroughly examine your feet (without removing your stocking) and prescribe the proper treatment for a quick and permanent cure. This examination is free and places you under no obligation. Should you be a sufferer from weak or fallen arches, you will find that

Wizard LIGHTFOOT ARCH BUILDERS

will quickly relieve and permanently restore them to their normal position. These arch builders are made of soft, lightweight leather throughout. They have overlapping pockets and inserts that permit of perfect adjustment for comfort and correction of your foot troubles. When worn in connection with the Dr. A. Reed Cushion Shoes—"the easiest shoes on earth"—troublesome foot ailments quickly disappear. People who have worn these shoes for years have never experienced the slightest foot discomforts. Correct your feet now—then wear these shoes and keep them that way.

Dr. A. Reed CUSHION SHOES
For Men Made by
J. P. SMITH SHOE CO.
For Women Made by
JOHN ERBERTS SHOE CO.
Sold Only at Addresses Below:
1372 Broadway, at 37th Street
12 Park Place, Woolworth Bldg.
Send for Illustrated Booklet.

Lost Articles Restored

Articles of value lost within the last twenty-four hours or earlier may be restored to the owners by the insertion of an advertisement in the Lost and Found columns of The New York Times.

The New York Times
Telephone Bryant 1000.

When your tailor "falls down"

That coat-collar that shies off a couple of inches from your neck; that bunchy feeling under your arm as you reach for the street-car strap—no doubt you libeled the tailor who labeled your suit, when all the time it was the *underwear* at fault!

After an experience with underwear that is more spasm than *fit*, it is good to know there is such snug-fitting "personal liberty" underwear as Reis Lavender Label Union Suits. Ask your dealer for the Reis 8-exclusive-feature pamphlet, or write *us* for it—NOW!

ROBERT REIS & CO.
Producers and Distributors
New York

Lavender Label
REIS
UNION SUITS

YOUR BANK

is not unlike a "compass" in the "sea" of business.

Our organization is noted for its helpful co-operation and its dependable counsel.

UNION EXCHANGE
NATIONAL BANK of NEW YORK
A Commercial Bank
Fifth Avenue at 21st Street
New York City

DEAD MEN TELL NO TALES

THE TRUTH ABOUT SOVIET RUSSIA.

Amid the many contradictory reports on Soviet Russia the facts have been obtained by an ex-official of the State Department, based upon official State documents revealing the truth. This is but one of forty big features in the November CURRENT HISTORY MAGAZINE, which is copiously illustrated. On news stands.—Advt.

The New York Times
"All the News That's Fit to Print."
PUBLISHED EVERY DAY IN THE YEAR BY THE NEW YORK TIMES COMPANY.
ADOLPH S. OCHS, Publisher and President.
B. C. FRANCK, Secretary.

NEW YORK, THURSDAY, NOV. 4, 1920.

OFFICES: [Telephone Bryant 1000.]
Times Building.............Times Square
Times Annex....43d St., west of Broadway
Downtown..............7 Beekman Street
Wall Street...............3 Rector Street
Harlem—2,109 Seventh Av., near 125th St.

Bronx.....................2,914 Third Avenue
Washington Heights.........3,525 Broadway
Brooklyn...................301 Fulton Street
Staten Island....33 Stuyv. Pl., New Brighton
Queens.....317 Fulton Street, Jamaica, L. I.
Elizabeth..................250 Morris Avenue
Hoboken.....................61 Second Street
Jersey City..........80 Montgomery Street
Newark....................810 Broad Street
Paterson...................13 Park Avenue
Washington....................Riggs Building
Chicago..........1302-1304 Tribune Building
St. Louis.......613 Globe-Democrat Building
Detroit....................403 Ford Building
San Francisco..............742 Market Street
London...........12 Salisbury Square, E. C.
Paris....Au Matin, 6 Boulevard Poissonnière

SUBSCRIPTION RATES.
TWO CENTS in Greater New York. Three Cents within 200 miles. Four Cents elsewhere. Sunday, Five Cents in Manhattan, Bronx and Brooklyn; Ten Cents elsewhere.

By Mail, Postpaid.	One Year.	Six Months.	One Month.
DAILY & SUNDAY..	$12.00	$6.00	$1.00
One week, 35c.			
DAILY only........	10.00	5.00	.85
One week, 30c.			
SUNDAY only.......	4.00	2.25	.45
SUNDAY only, Canada	6.00	3.25	.55

FOREIGN RATES.

DAILY & SUNDAY....	$26.00	$13.30	$2.40
DAILY only.........	17.40	8.90	1.45
SUNDAY only........	9.75	5.12	.86

Binder, Picture Section, $2.50; Magazine, $1.50.
THE ANNALIST (Mondays), per year, $5; Canada, $5.50; other countries, $6. Binder for 32 issues (one vol.), $1.50.
THE NEW YORK TIMES BOOK REVIEW AND MAGAZINE (Weekly), per year, $1; Canada, $1.50; other countries, $2.
TIMES MID-WEEK PICTORIAL (Thursdays), 1 year, $5; Canada, $6; other countries, $6.50. Binder for 52 issues, $1.50.
TIMES CURRENT HISTORY, Illustrated Monthly Magazine, one year, $4; Canada, $4.50 (foreign $5). Per copy, 35c.
Entered as second-class mail matter.
THE NEW YORK TIMES INDEX. Quarterly—Full Cloth, per copy, $2; per year, $8.
THE NEW YORK TIMES WAR VOLUMES—20 volumes in the set—illustrated—Cloth, $50; three-quarter leather, $100; full leather, $130—encyclopedic history European War.

The Associated Press is exclusively entitled to the use for republication of all news dispatches credited to it or not otherwise credited in this paper, and also the local news of spontaneous origin published herein.
All rights of republication of all other matter herein are also reserved.

THE "SOLEMN REFERENDUM."

In his letter read at the Jackson Day dinner in Washington on the evening of Jan. 8 last President WILSON said:

> We cannot rewrite this Treaty. We must take it without changes which alter its meaning, or leave it, and then, after the rest of the world has signed it, we must face the unthinkable task of making another and separate treaty with Germany.
>
> But no mere assertions with regard to the wish and opinion of the country are credited. If there is any doubt as to what the people of the country think on this vital matter, the clear and single way out is to submit it for determination at the next election to the voters of the nation, to give the next election the form of a great and solemn referendum, a referendum as to the part the United States is to play in completing the settlements of the war and in the prevention in the future of such outrages as Germany attempted to perpetrate.

THE TIMES took issue with the President upon the proposal of a "solemn referendum" of this nature. It said that, "no matter how the "issue might turn, no man could say "that the election had been decided "upon the Treaty." And it expressed the opinion that Mr. WILSON should welcome the efforts of that "numerous and influential group of "Senators on the Republican side" who were at that time "loyally striv-"ing to reach an agreement with "their own leaders and with the "Democrats upon a form of reserva-"tions which the President can ac-"cept"; furthermore, that "he "should give them and his supporters "among the Democrats encourage-"ment and aid." It became evident at once that these efforts of the loyal supporters of the Treaty in both parties were doomed to failure. Mr. LODGE and those who acted with him were resolved, for party advantage, that the Treaty should be beaten as a rebuke to Mr. WILSON. That group, under the leadership of the Massachusetts Senator, would have blocked the adoption of any reservations which the President gave signs of accepting. Mr. LODGE's rejection of the compromise form of reservations made that clear.

Now that the election has been held, it remains true, as we pointed out in January, that it cannot be said that the contest was decided upon the Treaty issue. It was anything, everything but that. The country's desire for a change exerted its often recurring and powerful influence; dislike of the Administration and of the President, systematically aroused and sustained by the Republicans, was an important element; but the controlling factor in producing these mountainous majorities was the passionate desire of millions of the electorate that Ireland be freed, that Germany be treated as though she had not brought on the war.

Still, the Democrats were forced to make the League of Nations their chief issue—they had no other. A campaign of defense and extenuation would have been hopeless. They had to attack, and in the last three weeks of the campaign they attacked with such spirit and vigor that they drove the Republicans from one untenable position after another, captured for their own candidate whole divisions and army corps of the enemy's regular troops—his volunteer reinforcements were impregnable to any assault of reason and argument—and left his forces, upon that issue, in a state of pitiful and ever-increasing confusion. Uncounted thousands of Republican men and women were brought to the support of COX. That was a tribute to the force of the unanswerable arguments of the Democrats upon the Covenant, it was proof of the profound desire of that part of the American people who think as Americans that the peace of the world shall be safeguarded by a compact of the nations.

In Connecticut Mr. BRANDEGEE, a bitter-end opponent of the League, ran 21,000 votes behind Mr. HARDING. The complete returns in that State give HARDING 237,840, BRANDEGEE 216,502. In New Hampshire Senator MOSES, another uncompromising foe of the Covenant, had a plurality 7,000 less than HARDING's. These figures supply some measure of the Republican support of the League of Nations in two representative New England States. Up there it is not easy for a Republican to bring himself to vote for a Democratic candidate for any office, particularly for so great an office as that of Senator of the United States. But it is evident that Connecticut Republicans did vote for Senator BRANDEGEE's opponent, for his vote was 10,000 ahead of the vote for Cox. It was impossible that these defections could overcome the enormous accessions of strength which came to the Republicans from motives alien to the League and to American interests. But they unmistakably show that so far as the "solemn referendum" was a record of sound American opinion upon the League of Nations it resulted to the advantage of the Democrats. The greatest men of the Republican Party, even while supporting Senator HARDING, expressed the conviction that the United States must enter into an agreement with all other civilized nations, to substitute the rule of justice, good faith and law for the brutal arbitrament of war. The League of Nations in which we must inevitably accept membership may not be altogether the League Mr. WILSON favored, but there will be a League and we shall join it. Senator HARDING cannot accept his election, even by these vast majorities, as a mandate to array himself with BORAH and JOHNSON. The Philadelphia Ledger warns him that virtually all Americans "passionately hope for the entry of "this nation into a solemn league and "covenant of all nations to treat war "as the crime of crimes."

MR. HARDING BEGINS WELL.

The first public statement of Mr. HARDING breathes of modesty and good taste. He declares that his triumph was in no way "a personal victory." That fact, indeed, stands clear to all eyes. No individual Republican was responsible for starting Tuesday's electoral avalanche. No party organization or management could alone have brought about the stupendous result. It astonished even the most sanguine Republican leaders. They see now that silent but mighty forces beyond their ken wrought the unexampled success of their party. Senator HARDING is evidently well aware that any other Republican candidate in his place would have been elected as easily as he was. Yet his modest personal disclaimer will predispose the country in favor of the President to be.

His fellow-citizens will also be pleased by his sense of the weighty responsibilities which he will soon have to take up. He will need that divine aid and wisdom which he states that he means humbly to seek. This will not exclude asking the best human advice he can obtain. Doubtless Mr. HARDING will get into touch with the experienced statesmen of his party. But the more skilled they are the more strongly will they urge him to avoid extreme measures, which many of their party, in the arrogance of power, will be eager to advocate. A sudden return to old high-tariff legislation, for example, the incoming Republican Administration should shun as it would the plague. But to do so it will have to oppose some party men eager to enjoy again their former advantages.

Senator HARDING may rightly feel that he is peculiarly entitled to the support of the country in all measures identified with the general good. He will receive it so long as the people are convinced that he puts the public weal first. They will not expect from him impossibilities or superhuman achievements; but a single-eyed devotion on his part to the well-being of the nation will retain for him a large part of the popular favor which he now enjoys.

SEPTEMBER FOREIGN TRADE.

In September the excess of exports over imports was $243,000,000, compared with $159,765,519 last year and with $65,235,000 last August. "Abroad" has repeatedly gone into our debt for larger amounts in September. The amount of the excess of exports, therefore, is less remarkable than its occurrence at all when many observers had expected a continuance of the decline indicated in August. The explanation seems to be that the smaller excess of exports in August was due chiefly to the increase of imports by $211,000,000. The larger excess in September is due chiefly to the decline of imports by $72,000,000, the increase of exports being only $28,000,000. Comparing September with August this year, imports decreased $150,000,000.

The alteration in the totals is less worth attention than the shifts in the currents of trade. The imports from Europe and North America hardly altered at all, although we exported to Europe $47,000,000 less and to North America $48,000,000 more. On the other hand, the imports from South America and Asia decreased about equally, to a total decrease of $68,000,000. In the case of South America that is singular, because we exported $22,000,000 more to those countries, and that ought to have enabled us to import more. The decrease in imports from Asia is consistent with a decrease of exports of $20,000,000. Exports to Africa were on the recent scale, but the imports were hardly more than a quarter of last year's $17,359,081.

On the face of the totals alone it would seem that our foreign customers are decreasing their payments to us by sending us less goods. The details reveal that the surprising increase in the excess of exports was due chiefly to the decrease of our purchases from South America and Asia rather than to the decrease of Europe's payments to us. Europe is still a necessitous buyer, and is finding means of payment in ways not entirely clear. We have more choice about what we buy than they, and are using our option to take less Eastern and tropical products. It is a wholesome change on our part, but it appears that Europe is not reducing its floating mercantile debt of three billions or more. The debt of ten billions between our Government and foreign Governments is less embarrassing than the suspense account in banks, or between our exporters and foreign buyers. It is not known just where these unliquidated accounts are placed, but they absorb credits which should be much more liquid than the bank loans on Government securities. Our banks are making good progress in substituting mercantile collateral for Government collateral, but there still remains much to be done.

MR. HARDING'S VISIT TO PANAMA.

Everybody wishes a successful Presidential candidate well and promises to hold up his hands when he takes office. It is the American spirit. Senator HARDING has planned a visit to the Panama Canal to make himself familiar with the waterway, and it is proposed in Washington to put a warship at his disposal, so that he can inspect the canal in a manner befitting his dignity as the next President.

American Presidents have visited the Panama Zone after taking office. Senator HARDING desires to acquaint himself with its problems at first hand before inauguration, and, as he would receive the greatest consideration upon his arrival at the Isthmus, there should be no objection to putting Government facilities at his service on his journey down. Any other view of the matter would be provincial. Mr. HARDING is soon to be President and is no ordinary citizen. The Panama Canal will fall under his jurisdiction after March 4. There can be no doubt that the American people, without regard to party, would approve if the Navy Department offered the Senator the hospitality of a warship for his voyage to the Isthmus.

PRESIDENT WILSON.

Singularly felicitous at this time is Mr. TUMULTY's quotation of an earlier saying of Mr. WILSON's:

> I would rather be defeated in a cause that some day will triumph than triumph in a cause that some day will be defeated.

All the essential Mr. WILSON is in that saying; the high, unselfish purpose, the tranquil courage, the long prevision that sees, beyond temporary discouragements, obstacles and disasters, the victory of justice, of right, the welfare of the country and the world. Popular thought may be slower than Mr. WILSON's, but that it will confirm his own on this cardinal policy of the League of Nations he can have no doubt. The people have not voted against the League. In a tangle of questions and complaints there has been no direct expression of popular opinion on that. American participation in the League must come because it is necessary to the peace and the prosperity of the United States. Meanwhile, Mr. WILSON suffers for a time the fate of ARISTIDES.

We Americans have our peculiar little ways with our great men. We make heroes of them. We worship them passionately. Then we depreciate them. We hate and damn them. Nothing is harsh enough to say against them when they are in office. When the best-hated of them leave office we begin to discover that they have again the vivid and noble qualities that we attributed to them once and then denied them utterly. The President who was lampooned, derided and denounced as a model of all imperfections and misdeeds is transformed imperceptibly into the ex-President in whom everybody takes a pride, who becomes a venerated public character. Especially is this true of strong and salient personages. JACKSON, CLEVELAND, ROOSEVELT have been adored and burned, and then adored again. So will it be with WILSON. He, who has read so much history and written it so well, knows the process, the flow, the ebb, and finally the resurgent, unconquerable wave of popular favor.

Of lasting posthumous fame, the late justice of history, Mr. WILSON is sure. The country owes and will pay him a more immediate obligation. His countrymen owe him much. They will not wait for posterity to clamor into deaf ears what should have been said by their living voices. If we are not mistaken, this hour of apparent petulance and ingratitude is the beginning of the reaction. Having vented all its griefs and irritations, as was its right, the country will think with a growing kindness of the man who has done so memorable a work for it, who has not spared, who has all but spent himself in its service. For long years yet may it be Mr. WILSON's fortune, when his retirement has softened the asperities of political opinion, to live in health and activity among his fellow-citizens and to receive from them, as his great predecessors have received, the honor, the regard and the affection that accompany the old age of illustrious American statesmen—after they are emeriti.

ELECTING A PRESIDENT IN CUBA.

While the area of Cuba is less than that of the State of New York, the Cubans have not learned to count election returns promptly and make an official announcement of the result. Under the new law drafted by General CROWDER the ballots should be counted by midnight of the day of the Presidential election. Voters went to the polls on Monday to make their choice between General JOSE MIGUEL GOMEZ, the Liberal candidate, and Dr. ALFREDO ZAYAS, the Coalition candidate; but two days later it did not seem to be definitely known in Havana which of them was to be the next President of Cuba, although on meagre returns doled out by the Central Electoral Board the success of Dr. ZAYAS was indicated. It must be considered, however, that a people who are in the habit of putting off until tomorrow what should be done today have been experimenting with an election law not of Spanish origin, and that in construing it and trying to carry it into effect they must be making many mistakes. Furthermore, there are remote precincts in Cuba which have to send out their returns by messengers on horseback. It may be a week before some of the mountain districts in Oriente are heard from and the last figures are tabulated. The Cubans may make a perfect job of their election, but they are going to take their time about it.

As the popular candidate in Havana, General GOMEZ was expected to carry that province by a large majority. His advantage seems to range from about 7,000 to 10,000. Oriente (Santiago) and Pinar del Rio seem to have been carried by Dr. ZAYAS, whose majority is estimated at more than 8,000. According to a dispatch from Havana, the Electoral Board "adjourned until tomorrow after refusing to indicate what the count showed in other provinces." This seems like a return to the old conditions, a reversion to type, and it raises a doubt whether the adherents of GOMEZ are going to be satisfied with the final result if it favors ZAYAS.

Apparently the contest is close, with the Coalition candidate in the lead. Until all the provinces report officially there can be no assurance that Dr. ZAYAS has been elected. Drawing votes from both the old Liberal and Conservative parties, he has been the choice of the political forecasters. General GOMEZ, if defeated, is not likely to take to the manigua this time. The Rural Guard is too strong to be trifled with, and the American Administration at Washington is pledged to see a fair election and nip insurgency in the bud.

HEAD AND BACKGROUND.

Direct action is spreading. In the boycott of Hungary and the attempted boycott of Poland international labor brought the sympathetic or antipathetic strike into international politics. Now it has invaded art. For twenty-four hours all the artists and artistic craftsmen of Italy remained idle as an expression of their sympathy for Mr. AUGUSTUS JOHN, the British painter.

It is a curious case. JOHN was commissioned to paint the portrait of a gentleman who had slid into the British peerage on a cake of soap. He did so paint it and sent it to the subject, who cut the head out of the picture, kept it, and sent the rest of the canvas back to the artist with the observation that he might have some use for it. Philistines not gifted with the power of appreciating JOHN's pictures may think the peer would have done better to send back the head and save the margin.

However, the artist was infuriated and talked of a damage suit. A painter, he maintained, was not in the position of an author, who can keep a copy of his book and continue to get his own pleasure out of it whether it suits the world or not. Of each picture there is only a single specimen, and JOHN contends that the mere purchase by the sitter, or by anybody else, does not wholly destroy the artist's rights. The picture has been created, and the artist, or anybody else who can appreciate it, still has the right to enjoy it, though he may not be able to do so as frequently as the gentleman who bought it.

This is a delicate point which permits of much argument and cannot be settled either by stubborn insistence on the rights of the purchaser or by the sound and fury of the Italian artists who burned Lord LEVERHULME's effigy in the public square and finished a perfect day by laying a wreath on the altar of St. JOHN, apparently under the impression that he was the patron saint of the artist in question. Yet it can easily be held that nobody has the right to destroy a work of art—even the artist himself. How much less a mere industrial magnate whose only connection with the arts is the ungrateful one of patron!

Of course, we don't know why the peer saved the head and threw away the background. A psychoanalyst might tell us that it indicated an egocentric temperament which was willing to consider itself as such, but not in relation to even a small proportion of the cosmos. No doubt Lord LEVERHULME has respectable reasons for this performance, as he seems to have had for most things he has done; but he has awakened a great issue. Meanwhile many artists will find it possible to rebuke him sharply at the cost of next to no interference with their own settled habits. They can merely refuse to buy soap.

GOVERNOR COX.

Governor Cox is as good-natured and philosophical after his defeat as he was ardent, energetic and resourceful in his campaign. Never was a political forlorn hope led more gallantly. His intellectual keenness and readiness, his clearness and vigor of exposition and argument, above all, the passion and the strength of his appeal for the League of Nations, were cumulative. Instead of diminution or exhaustion, he showed new power, which increased steadily till the end of his canvass. Quickness, wit, continuous and sharp attack, the gift of pleasing and stirring multitudes—he has the gifts, unsuspected by the public before his nomination, unknown probably even to himself, of an effective popular orator.

An irresistible combination of reasons, unreasons and opponents bore him down. If he had been JEFFERSON plus JACKSON he would have fared no better. Metaphysically speaking, it was not he who was defeated; it was a composite figure of many illusions, legends, errors, dissatisfactions, grudges; a Mumbo Jumbo who represented to some high prices and taxes, to others a certain fondness for slow delivery in Mr. BURLESON's department, and so on ad infinitum. There is nothing personal to Governor Cox in the result. He did all that could be done and more than most men could have done. He has won the thanks of the Democratic Party and the liking and respect of the country.

TOPICS OF THE TIMES.

Working All Day for a Line.

Of the people who read the papers on the morning after Election Day, some glance over the tables showing in detail this or that vote and others study them carefully, but not one in a thousand, probably, has anything approaching full realization of the amount of work that has to be done, and of the money that has to be spent, before the figures which fill only a few inches of space are secured.

Take, for instance, the table printed in THE TIMES yesterday showing by counties the vote for Gubernatorial candidates. Other tables were larger than that one, and several of those dealing with the Presidential contest or with Congress and the State Legislature had more prominent position, but none of them represented more labor or as much expenditure. Each line in it was the product of a whole day's work by one man in each of the several counties, and each of these men had one or more helpers for at least part of the day.

For the task was to get the vote for Governor from every district in the county, and this could not be done merely by waiting for the official reports to come in from those districts. In every case there were districts that were "missing" after the others had arrived—districts that obstinately insisted on remaining so until after a lot of determined telephoning had been done. Indeed, some of them persisted in this determination after all possible efforts had been made—all that were possible, that is, before the table had to take its place in the page of type—and when that happened the fact had to be recorded in its appropriate column in order that the table might not pretend to an accuracy, or rather to a completeness, which at that hour it did not possess.

As it stood, however, the table was a valuable one for everybody with a mind inclined toward the statistics of politics, and it was for their sake that all this trouble had been taken.

A Division Only Apparent.

If MACAULAY's once famous New Zealander, or a Martian as more recently imagined by the venturesome Mr. WELLS, had arrived in New York yesterday morning, what a strangely incorrect belief as to conditions in this country he would have obtained, almost necessarily, from the map of the United States on the first page of THE TIMES—a map which would be, naturally, among the very first things that would be seen by the earnest seeker for information about us.

For that map, to the stranger wandered from afar, would have seemed proof positive that the inhabitants of the United States are a divided people. Through its middle ran an almost straight line, with everybody living north of it in antagonism to everybody living south of it, differing with them on the one vitally important issue of the day and by safe presumption, therefore, bitterly hostile, the one group to the other.

After a few days of investigation, however, the New Zealander or the Martian would have discovered to his astonishment that though the map had been correct, or only slightly inaccurate as to its separation of the country into two parts, there was no real division among its people; that they were singularly free from animosities; that north and south mean next to nothing to them, except as geographical terms; that in aspirations and ideals they are wonderfully agreed, and that, the day after the great battle recorded on the map, they all went about their several businesses in entire good humor, as respectful and affectionate toward one another as before.

There had been a controversy, a sort of quarrel, but it had been fought out fairly, and the victors meditated no tyranny, the vanquished no revenge.

Emaciated Slum Landlords.

One little incident—an incident little in more than one way—did mar slightly the otherwise fair and amicable "battle of the ballots" in this city. The agent of the building where the National Democratic Committee has had its headquarters saw fit to enforce against that organization a technical right and to do it with the ruthlessness of a slum landlord dealing with a tenant of more than dubious solvency and equally dubious inclination to pay his honest debts.

What the agent did was to lock the committee out of its rooms on the very day when it needed them most, regardless of the fact that the rent had been paid up to the day before and of the other fact that beyond question it would be paid, after no intolerable delay, for whatever period the rooms might be occupied.

The gratuitous affront to one of the country's two great parties was obvious, but perhaps the man only exercised, out of habit, a form of compulsion that experience with tenants of a different sort had taught him to hold justifiable, or at any rate necessary. To take that view of the case is charitable, so let it be taken, but when it has been done one attains new light on a question frequently raised in this city of late—Why is it that tenants, as a class, are hostile to landlords, as a class?

One other thing the incident showed—that the National Democratic Committee had not been talking for effect when it told of its difficulties in raising money with which to meet its inevitable expenses. It did meet them, or will, but it has been "hard sledding," as they say up in New England, while the Republicans, more favored, have had no financial anxieties—except those that come from getting and spending too much.

AMERICA, THE LAND WE LOVE.

By WILLIAM THOMAS BLAINE.

The judgment of the American people has selected Warren G. Harding and Calvin Coolidge as the executive directors of the United States Government, and a Republican Senate and Congress to formulate the policy and laws to deal with the new situation and current events of our national life, for the ensuing four years, beginning March 4, 1921.

Without any partisan thought we all can now extend sincere good-will and best wishes for a successful and advantageous reconstruction and readjustment of our national and international affairs, a stabilizing and steadying of our broad economic national activities at home.

The United States has passed in its history through three great periods: the revolution of 1776, in which we obtained our national independence; the civil war of 1861, which made us all a nation of freemen, swept away all sectional differences and cemented us together forever in a strong, united nation; and last, our participation in the recent great World War.

These three great epochs were written in pages of blood; and our last splendid service to the world, in saving it from imperial despotism for democracy, is a service recognized and highly appreciated throughout the world.

The great World War episode is now closed, and we must promptly adjust ourselves to a peaceful, orderly and progressive conduct of our economic and industrial advancement at home, and in the development and expansion of our trade throughout the world.

As a sovereign nation our working law is the Constitution of the United States, from which all of our citizenry enjoy the blessings of republican institutions and democratic principles and a measure of happiness, abundance, opportunity and contentment beyond that of the people of any other nation in the world. Under the Monroe Doctrine we are the rightful, righteous guardian of the Western Hemisphere; this is our zone of especial interest and influence.

Let us now address the future under a united policy of peace, friendliness and good-will to all peoples and nations of the world in the interchange of ideals and commodities, and by example show the virtues and advantages of honest labor, thrift and close attention to the upbuilding of all our economic values upon farms and fields, in forests and mines, factories and industries, and in our commercial and banking activities, in equal fairness and justice to labor, invested capital and executive service, in a genuine community of interest and unity of effort; each for all, all for each, all together for the honor and prosperity of "America, the Land We Love." And also the whole world.

Under this policy our future is secure, the hope of America is in the unified ideas and purpose of all our people. The troubled and unsettled conditions of the great World War will soon pass and, as always before, our nation will ride swiftly and smoothly on the rising tide of onward progress to finer and larger accomplishment and higher achievements in every phase of our national life and activity. This is the spirit of America, forward, onward and upward forever!

Let us now consecrate ourselves anew, men and women in the home, in all business relations and in our civic duties, to the high ideals, lofty principles and sacred duties of American citizenship.

Drunkenness with Prohibition.

To the Editor of The New York Times:

I have at hand the latest copy of police records for the city of Philadelphia, and I find that there have been 300 per cent. more arrests for intoxication from July 1 until the present time than there were during a similar period last year. The figures are compiled from arrests for intoxication made in all the forty-three police districts of the city.

Immediately following the imposition of wartime prohibition on July 1, 1919, there was a sudden falling off in such prisoners, and the police had visions of a lasting abatement of crime ending with or beginning with intoxication. This expectation was soon dispelled, however, and drunkenness seems to have increased each month.

Superintendent of Police Mills says: "The only logical explanation of the problem seems that the people have been more educated in methods of avoiding prohibition. They were unused to the liquor restriction at first and did not know how to get a drink. But then their ingenuity was aroused and they began to endeavor to make intoxicating beverages in their own homes. The growth of home production of alcoholic drinks is the only reason that I can see for present conditions in this respect."

WALTER P. FERRIS.

Newark, Nov. 1, 1920.

A 1776 Dispute.

To the Editor of The New York Times:

I have just received a very courteous and considerate letter from Major Putnam, in which he takes great pains to explain his position. The only point at issue between us is this: That while I am as great a believer as he is in the value of Anglo-American friendship, yet I protest against this friendship being purchased at any sacrifice of American historical records in the past. I do not agree with those who believe that in order to be friendly with live Englishmen we must deprecate the record and disparage the heroic performances of dead Americans, and, as a matter of fact, I know that no decent Englishman believes so either.

JOSEPH T. GRIFFIN.

New York, Oct. 19, 1920.

A Correction.

To the Editor of The New York Times:

I must bespeak your courtesy in the interest of accuracy over an involuntary error committed in your issue of today wherein I am described as having been "Chargé d'Affaires" in Rumania and Serbia."

I was never officially in either, but after having been Minister to Costa Rica was appointed during the war special agent at Constantinople and later sent as "diplomatic representative" to Bulgaria. I am a little in doubt as to how to describe my precise status in that country, as the State Department, with charming versatility, addressed me there with no less than four different designations.

LEWIS EINSTEIN.

New York, Nov. 2, 1920.

THE DANCING MOTE.

I, too, have lived gold-purple days,
And drowsed through heavy-scented noons,
And lifted heavy-weighted eyes
To hotly dazzling, heaving skies,
And tossed beneath huge, sultry moons.

And I have strutted down the road
Of brave ambitions, wildly live,
Youth's clamorous pulses beat the time
I swayed to; measures half-sublime!
I loved their dizzying, deadly drive.

Far down my traveled road I gaze;
(Hush! still I catch faint, charming notes
That ring so fairylike and clear!)
A garden, in the Spring o' the year—
A child, who plays with dancing motes!

Life's tides more strongly never flowed,
Yet now I mourn for vanished lures.
Today invites, and yet repels—
'Gainst bubble charms my heart rebels;
The sun-born mote alone endures.

MARIE L. EGLINTON.

REBUILDING RUINED AREAS.

70 to 85 Per Cent. of Factories Working in French War Belt.

Copyright, 1920, by The New York Times Company.
Special Cable to THE NEW YORK TIMES.

PARIS, Nov. 3.—Throughout practically the whole of the devastated districts of France from 70 to 85 per cent. of factories and workshops employing over 20 men before the war have been rebuilt and are at work. The latest figures, issued by the Ministry of Reconstruction, show enormous improvement even on those of the Summer.

On October 1 the number of establishments again in working order was over 4,240 of which 75 per cent have reached nearly the pre-war output. The department of Ardennes comes first in the list of those whose establishments have been put in order with 88 per cent. Meurthe et Moselle comes second with nearly the same percentage and the departments of the Nord, Pas de Calais, Marne and Vosges have all over 73 per cent. of their industries again at work. Forty-five thousand employes are back at work.

Naturally some industries have recovered quicker than others and at the head of the list is the chemical industry with 84 per cent. former employes. The textile industry is employing 50 per cent. in spite of the bad season which has set in, while the metal and stone workers also number approximately 50 per cent. of those formerly engaged.

In the city of Lille where there was not so great material damage as in other parts 87 per cent. of factories have reopened and 65 per cent of the former employes are again at work.

HERR PROFESSORS RECANT.

Signers of Kultur Document Now Admit Change of View.

Copyright, 1920, by The New York Times Company.
Special Cable to THE NEW YORK TIMES.

BERLIN, Nov. 3.—In connection with the letter of a number of Oxford professors and others to German savants the notorious kultur manifesto of Oct. 11, 1914, has been recalled.

Dr. Hans Wesberg has written to ninety-three professors who signed that document and obtained replies which show that the great majority of those intellectuals have been compelled by the hard logic of events and by fuller after knowledge to admit they would not now sign such a document.

O'CONNOR NOT TO BE OUSTED

Washington Satisfied with Prohibition Director for This State.

Charles R. O'Connor, Federal Prohibition Director for this State, denied yesterday the renewed rumor that he expected soon to vacate his office. He said that he thought his statement on the subject a week ago, when he said that he did not intend to resign for the present, covered the situation fully. Mr. O'Connor said that his organization was never in better shape and better results were now being achieved. Nine clerks have just been added to the clerical force.

WASHINGTON, Nov. 3.—Officials of the Prohibition Department of the Bureau of Internal Revenue denied tonight that Charles O'Connor, the Federal Prohibition Director in New York, would be ousted. On the other hand, it was said, Mr. O'Connor had proved eminently satisfactory and would be retained. A few weeks ago the "brokers" on the New York City whisky "curb" market predicted that he would send in his resignation within two weeks.

Retail druggists associations in New York City and State have asked for the continuance of Mr. O'Connor in office.

CHURCH LEADERS CONFER.

World Movement Reorganization Committee Begins 3-Day Session.

The Reorganization Committee of the Interchurch World Movement began a three days' session yesterday at 25 Madison Avenue. The committee consists of fifteen clergymen, laymen and women appointed on July 1. The sessions were behind closed doors. Bishop Thomas Nicolson of Chicago, a Methodist, presided, and the Rev. Dr. William B. Anderson of Philadelphia, representing the United Presbyterian Church, was Secretary.

Some days ago the Reorganization Committee issued invitations to practically all of the interdenominational missionary bodies to appoint committees to meet with it for an informal conference "as to what is the best method for Protestantism to carry on international work."

This committee met yesterday delegations from the Home Missions Council of the United States and Canada, the Foreign Missions Conference of North America, the Federal Council of Churches of Christ in America and the Council of Church Boards of Education. Today and tomorrow these organizations will send deputations: The International Sunday School Association, the Student Volunteer Movement, the Council of Women for Home Missions and the Federation of Women's Boards of Foreign Missions.

No action was taken at any of the conferences yesterday, as they were not empowered. The Reorganization Committee will formulate its report tomorrow, after hearing the delegations from all the organizations.

$15,000,000 IN GOLD ARRIVES ON OLYMPIC

670 First-Cabin Passengers Show Great Interest in the Election.

LORD PIRRIE ON OIL TRIP

Head of British Shipbuilding Company to Investigate Fuel Conditions in America.

The White Star liner Olympic, with 670 first cabin passengers, arrived at her Nineteenth Street pier yesterday with $15,000,000 in gold. Much interest in the election, and particularly in the fortunes of Governor Smith, was evidenced by the passengers.

Among the notables on the liner was Lord Pirrie, Chairman of the Harland & Wolff Shipyard at Belfast, Ireland, who, jointly with the late J. Pierpont Morgan, formed the International Mercantile Marine Company in 1904. Lord Pirrie, who is 75 years old, said he had come to the United States to investigate the oil industry. North America was the principal oil-producing country and he wanted to assure himself whether the supply was sufficient to warrant turning coal-burning vessels into oil burners.

In regard to shipbuilding in Great Britain Lord Pirrie said there was plenty of construction work, but he did not think any more big liners of the Olympic class would be built, as they cost too much to operate. The present labor conditions in Belfast and on the Clyde were satisfactory but he had no doubt that in the future labor would take an advanced position.

Included in Lord Pirrie's party were Lady Pirrie, Sir James T. Currie, K. C. B., Secretary; H. Davenport, Assistant Secretary; A. T. Marshall, Private Secretary; Miss Agnes M. Carlisle, Lady Pirrie's sister, and several servants.

Lord Inverforth, British Minister of Munitions and Supplies, was a passenger with his daughter, Andrina Weir, who will join her sisters in New York.

Sir Joseph Duveen, head of Duveen Brothers, Fifth Avenue, returned with Lady Duveen from a pleasure tour of France, Spain, Italy and England.

Another passenger was Rear-Admiral Sir Guy Gaunt, K. C. M. G., British Naval Attaché in Washington and New York during the war. He said he had come to spend two weeks with friends in Washington.

Mrs. Andrew Carnegie, widow of the late philanthropist, with her sister, Miss Estelle Whitfield, returned from Scotland, where she passed the Summer at Skibo Castle.

Another arrival was Captain Bruce Bairnsfather, humorist and war cartoonist. He said he had come here to lecture for six weeks, and was writing a play "far better than 'The Better 'Ole.'"

The Right Rev. Joseph Shiel, Bishop of Queensland, and the Right Rev. John McCarthy, Bishop of Sandhurst, on their way to Australia, also were on board. Bishop McCarthy said they had been to Rome, where they had an audience with Pope Benedict, and had also visited Ireland. The Bishops met Archbishop Mannix in London, who told them he still hoped the British Government would allow him to visit his aged mother in Ireland. The Holy See was neutral as to the Irish question. During their stay in the United States the Australian Bishops will study educational methods with a view to applying them to Australian schools.

Emily S. Grigsby, former ward of the late Charles T. Yerkes, builder of the London tube railways, arrived to visit her grandfather, Hamilton Busby of Springfield, Ohio. Mme. Georgette Le Blanc, first wife of Maurice Maeterlinck, who stepped aside that the Belgian poet might marry his youthful soulmate, also arrived on the Olympic, accompanied by her maid. She declined to discuss the object of her visit.

A number of wealthy Cuban sugar planters, including Raoul Barrios and Mrs. Barrios, were passengers. Juan Garcia Belmonte, who said he was the greatest matador in Castile, said he had killed 200 bulls and cleared $500,000, a proof that bullfighting in Spain was still popular. Belmonte was accompanied by his wife and their baby. He was going to Lima, Peru, under contract for the season which would net him $38,000.

Others on board the Olympic were the Marquise de Brado Ameno, with her daughter, Miss G. Nazorray Romero, on their way to Cuba for the Winter; Mr. and Mrs. C. Ledyard Blair, Mr. and Mrs. Percy Chubb, Dr. Herman M. Biggs, State Commissioner of Health, and Mrs. Biggs; Eugene Constantin, President of the Constantin Refining Company of Tulsa, Okla., with his wife and four daughters; Charles S. Carstairs, Mr. and Mrs. A. Preston Jones, Mr. and Mrs. C. A. Munn, Frederick C. Havemeyer, Mrs. Newbold LeRoy Edgar, Edward Drummond Libbey, Count de Vibraye, Lieut. Col. and Mrs. Henry I. F. Yates, Mr. and Mrs. Bernard Godson, Colonel and Mrs. C. C. Goodrich and Mr. and Mrs. Potter Palmer.

In addition the Olympic had 619 second cabin and 1,084 steerage passengers.

JEWISH SQUADRON TO TOUR.

Wilson Wishes Success to Hebrew Union in $3,500,000 Drive.

A "Flying Squadron" composed of 160 nationally prominent Jews will start today on a national speaking tour to raise $3,500,000 for a ten years' extension program of education and religion under the auspices of the Union of American Hebrew Congregations. The squadron received a letter from President Wilson, which said:

"Your letter of Oct. 22 affords me a most welcome opportunity to express my very deep interest in the movement which is being pushed forward by the Union of American Hebrew Congregations to set forth the spiritual needs of Israel and to appeal for a stronger and more active Judaism, and also to raise money for a ten-year extension program. I sincerely hope that the efforts the Union is making will be crowned with complete success."

The "Flying Squadron" is headed by Mortimer L. Schiff of this city, Julius Rosenwald of Chicago and Congressman Julius Kahn of San Francisco.

ORDERS COAL CAR INQUIRY.

Commerce Commission Hears That Favoritism Was Paid For.

WASHINGTON, Nov. 3.—An investigation to determine whether there has been any violation of the law of unjust discrimination in the distribution of coal cars for interstate and foreign commerce was ordered today by the Interstate Commerce Commission.

A hearing will be held later, the commission announced. Meanwhile inquiry will be instituted in order that the commission may take such action as may be considered "necessary, proper or appropriate."

It has been reported, the commission stated, that certain persons and corporations have given money to the railroads and obtained unjust and unreasonable preferences in shipments of coal, subjecting other shippers to undue disadvantages.

24 SMALL SHIPS RETIRED.

Shipping Board Orders Them Out of Service for Lack of Cargoes.

WASHINGTON, Nov. 3.—Orders to withdraw twenty-four Lake type steel steamers, aggregating approximately 84,000 deadweight tons, from service were issued today by the Shipping Board. The vessels are to be tied up at Norfolk, Va., under caretakers.

The general shipping situation makes it difficult for the smaller craft such as these, to find cargoes, because of the slump in ocean freight rates, officials explained.

HENRY WHITE WEDS MRS. WM. D. SLOANE

Ex-Ambassador to France Is 70 and Daughter of Late Wm. H. Vanderbilt Is 68.

RELATIVES ONLY AT NUPTIAL

Ceremony in St. Bartholomew's Chapel Follows Issuing of License—Couple at Bride's City Home.

Mrs. Emily Vanderbilt Sloane, widow of William Douglas Sloane, and Henry White, formerly United States Ambassador to Italy and France and a member of the Peace Commission, were married quietly yesterday at noon in the chapel of St. Bartholomew's Church, Fiftieth Street and Park Avenue. Only the immediate relatives witnessed the ceremony.

The marriage followed closely on the report published last week that Mrs. Sloane was soon to become the bride of the diplomat, which was emphatically denied by Mrs. Sloane, who was at her villa, Elm Court, at Lenox, Mass., at the time. Mr. White, with other friends, had been her guest there for several days, and when he came later to New York he refused to talk about it.

But the report persisted and yesterday forenoon all doubts were set at rest when a license was issued at the Marriage Bureau at the Municipal Building to Mrs. Sloane and Mr. White. In making their applications Mrs. Sloane gave her age as 68. Mr. White gave his home as 2,130 R Street, Washington, D. C., and said he was 70 years old.

Then at noon a group of near relatives assembled at St. Bartholomew's chapel, and the simple ceremony was performed by the Rev. Dr. Leighton Parks, rector of the church. There were no attendants.

It was said later at the residence of the bride, 2 West Fifty-second Street, that they had married for companionship and would remain at the house, as there would be no honeymoon.

Devoted to Philanthropies.

Mrs. White, since the death of her first husband, in March, 1915, at Aiken, S. C., has lived very quietly, devoting much of her time to the various philanthropies in which she is interested, spending her Summers at Lenox, where she was assessed last year as the wealthiest property holder at that place, and appearing in the parterre box at the opera during the Winter season, which she shares with her sister, Mrs. H. McK. Twombly. It was in 1888 that the late Mr. Sloane with his wife erected and endowed the Sloane Hospital for Women. During the war she gave $10,000 to the Y. M. C. A. and last year she contributed $5,000 for Hillcrest Hospital in Pittsfield, Mass.

She was one of the eight children of the late William H. Vanderbilt, the wealthiest financier and railroad man of his day, who died in December, 1885, leaving a fortune rated at considerably more than $200,000,000. She is a sister of Frederick W. Vanderbilt, Mrs. W. Seward Webb, Mrs. Elliott F. Shepard, Mrs. Twombly and the late Cornelius, George W. and William K. Vanderbilt and is an aunt of the Duchess of Marlborough. Her town house, at Fifth Avenue and Fifty-second Street, adjoins the present home of Brig. Gen. and Mrs. Cornelius Vanderbilt, those two famous twin brownstone houses occupying the entire block front, having been erected by her father.

She has three daughters, Mrs. James A. Burden, Jr., Mrs. John Henry Hammond, Mrs. W. B. Osgood Field, and a son, Malcolm Douglas Sloane. Another son, William Douglas Sloane, Jr., died in infancy in 1884.

Thirty Years in Diplomatic Service.

Mr. White has spent thirty years in the United States Diplomatic Service, and was a delegate to the Peace Conference at Versailles. He comes from an old and distinguished Maryland family, and was born in Baltimore, the son of the late J. Campbell White of that city. In 1879 he married Miss Margaret Stuyvesant Rutherfurd of this city, sister-in-law of Mrs. William K. Vanderbilt. Mrs. White died in September, 1916, at Lenox, Mass. They had a daughter, Miss Margaret Muriel White, who married Count Ernest Herman Scherr-Thoss, in Paris, in April, 1909, and a son, John Campbell White. The marriage of their daughter took place while Mr. White was Ambassador to France. Count Scherr-Thoss was an officer of the Royal Prussian Cuirassiers, and his father was closely associated with the former Emperor Wilhelm.

Mr. White's first appointment was in 1883 when he became Secretary of the Legation at Vienna, going later to London as First Secretary, retiring, then again assuming the office under President McKinley, which he held until 1905, when he was appointed Ambassador to Italy. He took a prominent part at the Algeciras conference as the leading representative of this country, which undertook the settlement of the Moroccan question.

It was in March, 1907, that President Roosevelt appointed him as Ambassador to France, and he resigned in 1909, the first year of President Taft's administration. President Wilson appointed him as a delegate to the Peace Conference in December, 1918.

When he retired as Ambassador from France the Pilgrims tendered him a dinner in this city, at which the late Joseph H. Choate spoke, and the late John Bigelow, who represented America at the Court of the Second Empire, during the civil war, attended, also the late Levi P. Morton, who was Ambassador to France from 1881 to 1885.

In his toast to Mr. White Mr. Choate said:

"Mr. White set up a school of diplomacy in London. He took fresh, green Ambassadors and put them to school. What a group they were! Phelps, Lincoln, Bayard, Hay, and last of all myself."

Those at the Wedding.

Among those at the wedding were the bride's sons-in-law and daughters, Mr. and Mrs. James A. Burden, Jr., Mr. and Mrs. John Henry Hammond, Mr. and Mrs. W. B. Osgood Field; her son, Malcolm Douglas Sloane and Mrs. Sloane, formerly Miss Elinor Lee; her brother and sister-in-law, Mr. and Mrs. Frederick W. Vanderbilt; her sisters, Mrs. Elliott F. Shepard, Mrs. Hamilton McK. Twombly, and Mrs. W. Seward Webb, with Dr. Webb, also Mrs. George H. Bend. Mr. White's son, John C. White, who recently returned from Poland, was also present.

Darlington-Smith Wedding Nov. 24.

The wedding of Miss Dorothy Stone Smith, daughter of Mrs. Robert Dun Douglass, and the Rev. Henry V. B. Darlington, a son of Bishop Darlington of Harrisburg, will take place on Wednesday afternoon, Nov. 24, in Trinity Cathedral, Newark, N. J., and will be followed by a small reception at the residence of Mr. and Mrs. Robert Dun Douglass in Llewellyn Park, N. J. Mr. Darlington's brother, the Rev. Gilbert S. B. Darlington of New York, will be his best man. Miss Kate B. Darlington, younger sister of the bridegroom, is to be the maid of honor.

Engagements.

Mr. and Mrs. William Hecht of 340 West Eighty-ninth Street announce the engagement of their daughter, Miss Jeanette L. Hecht, to Benjamin Rosenblum, a son of Mr. and Mrs. Jacob C. Rosenblum of 490 West End Avenue. Mr. Rosenblum was a Lieutenant in the Chemical Warfare Division in this country during the war. Miss Hecht was an organizer of the theatrical branch of the Red Cross drive during the war. She has also been active in settlement work.

Announcement was made yesterday of the engagement of Miss Thelma Lucille Martens, second daughter of Mr. and Mrs. William H. Martens of Chester Hill, Mount Vernon, N. Y., to George Williams Repetti, son of George R. Repetti of Washington, D. C. Mr. Repetti is a graduate of Georgetown University and is a mining engineer.

SOCIAL NOTES

New York.

Mrs. Ewald Fleitmann will give a dinner for her débutante granddaughter, Miss Catherine Watjen, on Jan. 7, before the second Junior Assembly.

Benjamin Guinness is sailing for London today.

Mrs. Newbold Leroy Edgar has returned from Europe and is at her home, 125 East Fortieth Street.

Mr. and Mrs. George W. Hubbell, Mrs. Hubbell Rowland and Captain George W. Hubbell, Jr., have returned from their country place at Greenwich, Conn., and are at 50 West Forty-sixth Street for the Winter.

Mrs. Ralph Hickox of Paris gave a dinner last night for Mrs. Frederick W. Vanderbilt at the St. Regis, where Mrs. W. B. Osgood Field is staying, having come from Lenox for the marriage of her mother, Mrs. William D. Sloane.

Mrs. J. J. Brown, who has been abroad all Summer, has taken a house at 7 Park Lane, London, until February, when she will go to Palm Beach by way of Havana, Cuba.

Countess Eleanor P. Gizycka has come from Washington, D. C., and is at the Plaza for a visit, also Mr. and Mrs. Clarence W. Bowen, who have come from their country place at Woodstock, Conn.

Miss Ruth King, a daughter of the late Mr. and Mrs. David H. King, will be married today to Lieutenant Baron de Villiers du Terage of France. The ceremony will be performed at 9 East Seventy-ninth Street. The Baron is related to the family of the famous Marquis de Lafayette.

Mr. and Mrs. Marshall Field, Mr. and Mrs. McDougall Hawkes and Alphonse de Navarro entertained at dinner last night at the Ritz-Carlton, where Mrs. William Disston and Mr. and Mrs. John C. King are staying, having just arrived from England.

Miss Elise Schreiber, daughter of Dr. and Mrs. George J. Schreiber, and Ralph B. Carter, Jr., son of Mr. and Mrs. Ralph Bidwell Carter of Haworth, N. J., will be married this evening in the chantry of St. Thomas's Church.

Mr. and Mrs. Edwin Gould and their son, Frank M. Gould, were among those dining in the Orangerie of the Hotel Astor last evening.

Frederick W. Frelinghuysen entertained a luncheon party at Delmonico's yesterday, and Mrs. George E. Dickinson was a dinner hostess there in the evening.

WEDDINGS.

William LeGendre Marries Miss Sophia N. Pitts of Baltimore.

Miss Sophia Norris Pitts, daughter of Charles H. Pitts of Baltimore, Md., and William LeGendre of this city were married at 12:30 o'clock yesterday afternoon at Ganson Forest Church in Green Spring Valley in Maryland.

Mr. LeGendre is the son of General Charles W. LeGendre of civil war fame, who was on General Grant's staff and commanded at the Battle of the Wilderness, and who afterwards became High Commissioner of Japan. As such he was the confidential adviser of the Emperor in the creation of modern Japan. Mr. LeGendre is recently of Brown Brothers & Co. of this city.

After a wedding trip to Virginia Mr. and Mrs. LeGendre will be at home at Mount Kisco for a short time and afterwards at 121 East Thirty-fifth Street.

Glen—Stevens.

Miss Dorothy Genevieve Stevens and Harry Edward Glen, both of this city, were married last Saturday in the Village Congregational Church at Franklin, N. H., the former home of the bride, the Rev. Arthur L. Skielings officiating.

H. Rupert Stevens, brother of the bride, gave her in marriage and she was attended by her sister, Miss Grace B. Stevens, as maid of honor. Dr. Frederick Manwarring Law of this city acted as best man and the ushers were Clyde Brown and Carlos Farnum Closson of Franklin, N. H., and Dr. William Grafton Brooks of Boston.

A reception followed the ceremony at the country home of the bride and later Mr. and Mrs. Glen left for an extended tour through Canada. Upon their return they will make their home in this city, where both have been connected for some years with educational interests.

Turner—Rodrigues.

The marriage is announced of Miss Eulalie Dolores Rodrigues, daughter of Mr. and Mrs. Salvator Rodrigues, to Claude Earl Turner, son of Mr. and Mrs. Allen Turner of Macon, Ga., on Oct. 30 at St. Patrick's Cathedral. The Rev. Father Martin officiated. On their return from the Virginia Hot Springs Mr. and Mrs. Turner will live in New York.

BRYAN PUTS THE BLAME ON WILSON AND COX

President 'Laid the Foundation for Disaster' and the Governor Completed It.

LINCOLN, Neb., Nov. 3.—W. J. Bryan placed what he termed the blame for Democratic defeat about equally between President Wilson and Governor Cox, in a statement made here this evening. The President, he said, "laid the foundation for the disaster and the Governor completed the structure."

"The American people want the Government to play its part in the abolition of war, but they are indifferent as to whether we are part of a league or part of an association of nations," the statement said. "The real issue presented by the Democratic Party was not whether we should co-operate with other nations interested in peace, but whether we should assume a moral obligation which had no weight except as it suspended the right of Congress to act independently. The nation will do its part in aiding to prevent war, but it will not surrender into the keeping of any foreign group the right to determine when we shall declare war.

"Governor Cox, instead of repairing the injury done by the President, aggravated the situation by the manner in which he avoided domestic issues and misrepresented the position of the Republican Party on the League issue, which he declared to be paramount."

Continuing Mr. Bryan said:

"The President attempted to drive out of public life every Democrat who dared to differ from him even in minute details, while he made no effort to strengthen the Democrats who made him keeper of their conscience. To alienated all Republican support and invited partisan opposition by his appeal, just before the election of 1918, for a Congress that would support his personal leadership, and then, though knowing full well that the majority in the nation was against him, he refused to deal with the Senate as a co-ordinate branch of the Government.

"Instead of recognizing that the constitutional provision requiring a two-thirds majority for ratification compelled compromise, he insisted upon dictating the terms upon which ratification could be had, and then, on the 19th of March, stubbornly rejected ratification with reservations even when Senator Harding and some thirty-five other Republicans were willing to accept the League as he wrote it with the few changes upon which they insisted.

"By thus preventing ratification the President assumed responsibility for the nation's failure to enter the League and thrust the League into the campaign as a partisan issue.

"Governor Cox, instead of repairing the injury done by the President, aggravated the situation by the manner in which he avoided domestic issues and misrepresented the position of the Republican Party on the League issue, which he declared to be paramount. His attempt to put the Democratic Party in the attitude of being the sole guardian of peace was ridiculous and his assaults upon such well-known advocates of peace as ex-President Taft and Herbert Hoover were disgraceful.

"Now that our participation will rest upon the will of Congress and not upon the arbitrary opinion of a single man we may expect that universal disarmament will be made one of the conditions upon which we attempt to advise."

TEAMSTERS STRIKE LIKELY TO BE AVERTED

Leaders Expect Drivers to Accept Modified Demands of Truckmen.

The threatened strike of 16,000 truck drivers, members of the International Brotherhood of Teamsters, appeared more remote at midnight last night, when, at the conclusion of a four-hour conference between representatives of the unions and members of the Wage Scale Committee of the Merchants' Truckmen's Bureau and various other commercial organizations, it was announced that the truckmen had modified their demands to some extent, and that the union leaders, in turn, while not guaranteeing what action would be taken at a subsequent mass meeting of the locals, expressed the opinion that the differences would be amicably adjusted.

Arthur G. McKeever, President of the Ajax Trucking Corporation, who is the Chairman of the Wage Scale Committee of the truck owners, announced at midnight that his committee would not arbitrate the question of an increase in pay of $7 a week, which is demanded, but would renew the agreement with the men at the rate of pay and on the same terms as at present with the overtime pay at the rate of $1 an hour prorated for the time actually worked and would possibly arbitrate the question of pay for holidays. The main difference from the original proposition from the owners is that they had sought to have men work ten hours instead of nine as at present with the same pay. The employers say that the truckmen make an average of $33 a week. The union had also demanded an 8-hour day.

When the ultimatum of the employers was delivered last night the union leaders endeavored to have the questions submitted to arbitration, but the employers said that their proposal was final. A mass meeting of the union is to be held within a few days to take action on the matter.

William F. Kehoe of the International Teamsters' Union said that a strike would involve drivers and teamsters of various large firms, including the wholesale dealers. However, he expressed confidence that a strike would be averted.

WAR DECLARED UPON RATS.

Extermination of Pests in Corona and Elmhurst Ordered by Copeland.

The Department of Health, through Commissioner R. S. Copeland, yesterday declared a war upon rats in the Corona section of Queens. The rats have originated upon the dumps on the Corona meadows between Flushing and Corona where the street collections from Brooklyn have been dumped for several years.

Commissioner Copeland in a communication yesterday to the Corona Civic Aid Association said inspectors of his department had found conditions to be as bad as described and he had ordered the contractors to start immediately to exterminate the rats on the meadow dumps and also to assist in getting rid of them in the residential sections of Corona and Elmhurst. Inspectors of the Department of Health will oversee the work.

ARMOUR PLEADS NOT GUILTY

Officials Held as Profiteers Get Two Weeks to Change Entry.

J. Ogden Armour and F. Edson White, President and Vice President of Armour & Co., pleaded not guilty yesterday before Federal Judge Knox to an indictment of violating the Lever act by profiteering in New Zealand lamb. Each was held in $1,000 bail, and allowed two weeks to change his plea.

The indictment, which was found on Oct. 22, included the Armour Company, Herbert A. Phillips, manager of the dressed sheep department; Arthur F. Van Pelt, District Superintendent of the company's New York branch, and Charles A. Neye and William Netsch, as individuals. The indictment embraced 137 counts, each describing an alleged case of overcharging. Mr. Armour recently lost his suit for permission to plead in Chicago.

MATHIAS SANDOR DEAD.

Painter Who Was Well Known for His Hopi Indian Scenes.

Mathias Sandor, a miniature and landscape painter of 131 West Ninety-fifth Street, died yesterday in the Lenox Hill Hospital following an attack of apoplexy the day before. He was born in Hungary in 1857, but received his professional training at the Art Students' League in this city and at the Académie Julien, in Paris, under François Flameng and Gabriel Ferrier. Of late years he had devoted himself largely to miniatures, but was also well known for his pictures of Hopi Indian scenes at Taos, New Mexico.

He was a member of the Salmagundi Club, the Artists' Fund Society and the American Federation of Arts.

Ex-Judge Allen B. Endicott.

ATLANTIC CITY, Nov. 3.—Allen B. Endicott, former Judge of the Court of Common Pleas and President of the Union National Bank of this city, died here today after a brief illness, aged 83. He was Moderator of the West Jersey Presbyterian Assembly and a brother of Admiral Mordecai T. Endicott, U. S. Navy.

Some years ago he bought Andrew Carnegie's motor cruising yacht Skibo. In September, 1916, while a large party of guests was on board the gasoline tank exploded and many were seriously burned. The Judge and all his guests had to leap into the water and were rescued by a fishing captain.

Colonel George H. Shelton.

WASHINGTON, Nov. 3.—Colonel George H. Shelton, U. S. A., died here today. His home was in Seymour, Conn. He was in Washington attending the General Staff College. He was 50 years old, and was graduated from West Point in 1896 as an infantry officer. During the war he was successively Chief of Staff, regimental and brigade commander in the Twenty-sixth New England National Guard Division.

William J. Smith.

William J. Smith, a member of one of Port Chester's oldest families and for several years a member of the firm of Brooks Brothers, New York City, died Tuesday at the home of his niece, Mrs. Ida Hume, 23 South Regent Street, Port Chester, aged 82 years. He entered Brooks Brothers employ at the age of 14 and remained there until his retirement a few years ago.

To Unveil Shaft to Miss Emanuel.

Members of the Board of Education, District Superintendent of Schools, Principals, teachers and students will be present Saturday afternoon at the unveiling of the monument to Miss Caroline Emanuel in Kensico Cemetery. Miss Emanuel was teacher and Principal in P. S. 50, in East Twentieth Street, for fifty-one years, retiring five years before her death in 1918. The exercises will take place at 1:30 P. M.

GEORGE W. STEVENS, RAILROAD HEAD, DIES

President of Chesapeake & Ohio Expires While Dictating a Letter—Began as Messenger.

Special to The New York Times.

CHARLESTON, W. Va., Nov. 3.—George W. Stevens, President of the Chesapeake & Ohio Railroad, dropped dead at the Greenbrier Hotel, White Sulphur Springs, this morning while dictating a letter to a stenographer. Details of his sudden death were received in a telegram by former Governor William A. MacCorkle and former Senator W. E. Chilton of this city, intimate friends and business associates. His body was sent to Richmond on a special train this afternoon for burial.

As head of one of the largest trunk lines of the country Mr. Stevens was widely known among transportation men. He began his career as a messenger for a telegraph company at an early age. He became a telegraph operator and went to work as an operator for the Wabash Lines and rose to the position of General Superintendent of the Wabash. Twenty-seven years ago Mr. Stevens became General Superintendent of the Chesapeake & Ohio Railroad and later was made General Manager. He became President seven years later upon the death of M. E. Ingalls.

Mr. Stevens was active in the development of the coal fields of West Virginia, and during his term of office as President of the C. & O. an unusually large number of branch lines were built to aid in the development of the State's natural resources. It was largely through his efforts that the C. & O. acquired possession of the Hocking Valley route, thereby obtaining an outlet to the Great Lakes for C. & O. He was born in Utica, Ohio, in 1851.

G. DE P. DE LA TOUCHE DEAD.

President of the French Line Dies Suddenly in Paris.

PARIS, Nov. 3.—Gaston de Pellerin de la Touche, President of the Compagnie Générale Transatlantique (the French Line), died suddenly here today.

M. de la Touche was elected President of the French Line at a meeting of the Board of Directors held in Paris in March of this year. He succeeded Jules Charles Roux, who had died shortly before. He had served for many years on the board of the company, and at the time of his death was a Director of the Mediterranean Railroad and several other French corporations. Early last Spring he visited this country on a brief tour of inspection.

Obituary Notes.

Mrs. CHARLOTTE A. KETCHAM, wife of Alfred H. Ketcham and a lifelong resident of Brooklyn, died in her sixty-fifth year on Tuesday at her home, 362 Eighth Street, Brooklyn.

WILLIAM J. HOMER, for many years in the burlap business in Brooklyn, died on Tuesday at his home, 1,023 Bedford Avenue, Brooklyn, aged 57 years.

Miss LORETTA JOSEPHINE GERTRUDE CARROLL, a sister of Judge Charles J. Carroll of the Third District Municipal Court, died at her home, 106 India Street, Greenpoint, on Tuesday.

Mrs. DIANA BRIDERS JACKSON, 70 years old, widow of Henry E. Jackson and long active in Universalist Church work in Brooklyn, died on Sunday at the home of her son in Seaford, L. I.

Mrs. AUGUSTINE M. LEITCH, widow of W. R. Leitch, died, in her eightieth year, on Monday at her home, 827 Hancock Street, Brooklyn.

Mrs. MINNIE CAVA BABINO, wife of James Babino, a member of Caselia Brothers, paper stock dealers, died on Sunday at her home, 158 Union Avenue, Brooklyn.

WILLIAM F. SCHULZ, 62 years old, formerly in the piano business in Manhattan, died at Rockaway Point on Monday from heart disease. He was a member of Tyrian Lodge, 618, F. and A. M.

GUSTAVE SCHLESIER, a retired produce dealer, died on Monday at his home in Queens Borough, aged 63 years.

CHARLES G. SAMPSON, for forty-five years cashier for Tiffany & Co., died of apoplexy on Tuesday at his home, 944 Marcy Avenue, Brooklyn. He was a native of Liverpool, England, and served in the civil war with the 23d Regiment of Brooklyn.

Mrs. HULDA RUETTGERS, widow of Ernst Ruettgers, a cutlery manufacturer, died on Monday at her home, 131 Richmond Street, Brooklyn, in her sixty-third year.

Mrs. MARY JANE BROOME, widow of William H. Broome, for many years Deputy Collector of the Port of New York, and the daughter of Rear Admiral Charles Boarman, who was Commander of the Brooklyn Navy Yard from 1852 to 1854, died at her home in Hawthorne, N. J., on Sunday. She was born in Martinsburg, W. Va., seventy-eight years ago, and formerly lived in Brooklyn for half a century. Her husband came from an old New York family, after whom Broome County, N. Y., and Broome Street, in Manhattan, were named.

EDWARD HENRY TAYLOR, who for two terms represented the 40th Aldermanic District in the Board of Aldermen, died on Tuesday at his home, 543 Bainbridge Street, Brooklyn, in his fifty-sixth year. Mr. Taylor had been prominent in Republican affairs in Brooklyn for many years and represented the 5th Assembly District in the Kings County Republican General Committee. He was for many years in the customs brokerage business and was President of the Customs Brokers Representatives' Association.

FREDERICK F. KOSTER, head of the interior decorating firm of C. H. Koster Company, 21 Park Place, died Tuesday at his residence, 71 Donaldson Avenue, Rutherford, N. J., aged 51.

HARRY J. MEYER, for forty years with the warehouse firm of Baker & Williams of this city, died suddenly Tuesday evening of heart disease while walking near his home, 343 Convent Avenue, Bronx. He was 62 years old.

SIDNEY De S. GALLAGHER, 41 years old, who was with the wholesale cotton goods firm of Behrens & Co., died Tuesday of heart disease at his residence, 2,793 Bedford Avenue, Brooklyn.

Mrs. FRANCIS DUNN McKEE, wife of David Ritchie McKee, retired journalist, formerly manager of the Washington bureau of the Associated Press, died Tuesday at her residence, 1,732 K Street, Washington, D. C. She was the daughter of General W. McKee Dunn, U. S. A., and was married in 1871.

SIMON MARTEN of 460 West 147th Street died yesterday. He was a trustee of Temple Peni-El. His widow is President of the Sisterhood of the Temple.

ISAAC N. HEBBERD died yesterday at his home, Ashland, Washington, Conn., in his eighty-first year. His wife was Miss Ella L. Barnes.

ALBERT WESTON, an English comedian who toured this country some years ago with Karno's "Fun in an English Music Hall," died at his home in London on Oct. 12, according to word received by friends here.

Professor ASA SHINN BOYD, lecturer on memory culture, who formerly lived in Brooklyn, is dead at his home in Philadelphia at the age of 63.

DUTTON'S
Personal Greeting Christmas Cards
Are Now Ready for Inspection
681 Fifth Avenue at Fifty-fourth Street

PARIS · LONDON · RUSSIA · INDIA
Cartier INC.
IMPORTER OF SAPPHIRES
Fifth Avenue and 52nd St.
NEW YORK

LOUISE IMOGEN GUINEY DIES.

American Poet and Essayist Expires in England.

LONDON, Nov. 3.—Louise Imogen Guiney, well-known as a poet and essayist, died yesterday at Chipping-Campden.

Louise Imogen Guiney was born in Boston, Mass., a daughter of General P. R. Guiney, and for a time was Postmistress at Auburndale, Mass. She published several volumes of poems and other works, including "Goosequill Papers," "Robert Emmett—His Rebellion and His Romance," "A Little English Gallery." She edited various publications and had contributed to many magazines since 1885. Of recent years she had lived in England.

Admiral Pasquin.

MADRID, Nov. 3.—Admiral Pasquin, who was Minister of Marine during the Spanish-American War, died suddenly today.

Born.

BORENSTEIN—Mr. and Mrs. Samuel Borenstein (nee Essie Cohan) of 45 West 110th St., on Nov. 2, 1920, announce the birth of a son on Nov. 2, 1920.

FORMA—Mr. and Mrs. David Forma (nee Rosalind Rosenblum) announce the arrival of a son on Nov. 3, 528 West 111th St.

WOLCOTT—Mrs. Ralph S. (nee Mona F. Shannon), twin girls on Nov. 3, 1920, at Peck's Memorial Hospital, Brooklyn.

Engaged.

WANDER—RUDNICK—Mr. and Mrs. M. A. Rudnick, 164 Westminster Road, Brooklyn, New York, announce the engagement of their daughter, Anna Elizabeth, to Mr. Samuel Arthur Wander, son of Mr. and Mrs. Sol Wander of Albany, New York.

Married.

BECKWITH—DuBOIS—On Tuesday, Nov. 2, 1920, at Brooklyn, N. Y. C., by the Rev. Thomas B. Powell, assisted by the Rev. John Van Zanten, Margaret Dowoney DuBois to Charles L. Beckwith.

LE GENDRE—PITTS—Married at Garrison Forest Church in Green Spring Valley, Maryland, on Wednesday, Nov. 3, 1920, at half after twelve o'clock, William Le Gendre of New York and Sophia Norris Pitts of Baltimore, Maryland.

RIDPATH—BREWER—On Oct. 25, 1920, in Warsaw, Poland, James W. Ridpath to Mabel E. Brewer, daughter of Mr. and Mrs. John Brewer of Forest Hills, Long Island.

WHITE—SLOANE—On Wednesday, Nov. 3, at St. Bartholomew's Chapel, by the Reverend Dr. Leighton Parks, Henry White to Emily Vanderbilt Sloane. London papers please copy.

Died.

BLUMENTHAL—Suddenly, on Nov. 1, 1920, Jacob Jay, aged 56 years. Funeral will be held from his late residence, 761 Putnam Av., Brooklyn, Thursday, at 2 P. M.

BROWN—Nov. 3, Virginia Cannell, widow of Henry Hobart Brown. Services at the Church of St. Luke's and Epiphany, Philadelphia, Friday at 2 P. M.

CARROLL—Suddenly on Monday, Nov. 1, William J. Carroll, beloved son of Mary and the late Patrick Carroll. Funeral from his late residence, 333 East 51st St., on Thursday at 9:30 A. M., thence to the Church of St. John the Evangelist, where a solemn requiem mass will be offered for the repose of his soul. Interment private.

CARROLL—The Society of The Friendly Sons of St. Patrick in the City of New York announces with deep regret the death of William J. Carroll. Members are requested to attend the requiem mass at the Church of St. John the Evangelist, 55th St. and 1st Av., on Thursday, Nov. 4, at 9:30 A. M.
Daniel F. Cohalan, President.
Morgan J. O'Brien, Jr., Secretary.

DERBY—On Tuesday, Nov. 2, Grace Anna Brown, wife of J. Oliver Derby. Funeral services Thursday, Nov. 4, at 2:30 P. M., at Presbyterian Church, Pleasantville, N. Y.

DEVOE—At 59 Park Av., on Tuesday, Nov. 2, Sarah M., widow of Frederick W. Devoe, in her 86th year. Funeral services at the Church of the Incarnation, Madison Av. and 35th St., Thursday, Nov. 4, at 10:30 A. M.

DOREMUS—General Society of Mechanics and Tradesmen of the City of New York. Executive offices, 16 to 24 West 44th St. Brothers: Sorrowful announcement is made of the death of Brother John C. Doremus on Nov. 1, 1920, for forty-five years a member of the society, serving faithfully on the School Committee from 1876 to 1887 and as an Inspector of Election from 1901 up to the time of his death, thirty-one years of devoted service.
Rudolph P. Miller, President.
Daniel T. Wilson, Secretary ad interim.

ENGLAND—At Washington, N. J., on Nov. 1, Rev. Elias B. England. Funeral services Friday at 3 o'clock in the Glen Gardner Presbyterian Church.

FLANDERS—On Tuesday, Nov. 2, 1920, Charles H. Flanders, beloved husband of Frances Flanders, in his 57th year. Services at his late residence, 7,311 10th Av., Brooklyn, Thursday, Nov. 4, at 5:30 P. M. Interment at Canton, N. Y.

FRASER—Nov. 2, at Darling, Pa., William Fraser, son of the late William and Frances Leggett Howe, great-grandson of the late Alfred S. Fraser of New York City. Funeral Thursday, Nov. 4, 2 P. M., from funeral parlors Quinby & Son, Media, Pa.

FRIEDMAN—Sally, beloved sister of Mrs. Herman Rieser. Funeral Friday, 10 o'clock, 51 Hamilton Place, New York. Louisville and Pittsburg papers please copy.

GALLAGHER—On Nov. 2, 1920, Sidney De Solma Gallagher, aged 41 years. Funeral services at his late residence, 2,793 Bedford Av., Friday, Nov. 5, 1920, at 1 P. M.

GIBSON—On Tuesday, Nov. 2, in the 80th year of her age, Caroline L. Gibson, wife of James D. Gibson. Services at her late residence, 7 Melbourne Road, Norwalk, Conn., on Friday at 2 P. M. Train leaves Grand Central Station 12:03 P. M. Conveyances will meet train.

GLASS—Sabina C., wife of Walter Pontin, at Liverpool, England, on Sunday, Oct. 31, 1920.

GRIGGS—On Wednesday, Nov. 3, 1920, in her 87th year, Sylvia Elizabeth, widow of Elisur D. Griggs. Funeral service at her late residence, 22 Locust Av., New Rochelle, on Friday afternoon at 2:30. Interment at Woodlawn following the service.

GROSS—On Tuesday, Nov. 2, 1920, Hannah, wife of the late Raphael Gross, in her 80th year. Funeral private from the residence of her son, Dr. Moritz Gross, 233 West 77th St., Thursday, Nov. 4, at 10 o'clock. Interment at Wakefield, Mass. Kindly omit flowers.

GUTHMAN—Milton, Nov. 3, beloved son of Emil Guthman and of Frances Guthman, deceased; brother of Louis, Mary, Ell, Alfred and Daisy. Funeral Friday, Nov. 5, 10 A. M., from 8,007 Bay Parkway, Brooklyn.

HARRIS—On Tuesday, Nov. 2, at her residence, Middle Haddam, Conn., Julia D. Harris, widow of the late William J. Harris. Services Thursday afternoon at 3 o'clock.

HAZEN—On Nov. 3, 1920, at his residence, 269 Halsey St., Brooklyn, John, beloved husband of Amelia Hazen. Funeral services Friday, 8:30 P. M., at Hanson Place Baptist Church. Winchester Post No. 197, G. A. R., invited.

HEBBERD—Isaac N., at Washington, Conn., on Wednesday, Nov. 3, in his 81st year. Services at his late home in Washington Friday afternoon at 2 o'clock. Interment Saturday at 2 o'clock in Woodlawn Cemetery.

HONS—John H., formerly of Brooklyn, N. Y., Tuesday, Nov. 2, 1920. Funeral services at his late residence, 162 West Hortter St., Germantown, Pa., Friday, Nov. 5, 2 P. M.

HOTCHKIN—Colonial Chapter, Daughters of the Revolution, announce with deep regret the death of their beloved member, Mrs. Julia P. Hotchkin of Stamford, Conn. Mrs. Hotchkin was for many years Regent of the chapter, and at her death was an honorary member.
Mrs. L. V. Miller, Regent.
Miss Frances A. Strang, Secretary.

KLAMROTH—Suddenly, Dorothy Lange, wife of Albert Klamroth. Funeral services at 286 Claremont Av., Montclair, N. J., Thursday, Nov. 4, at 8 P. M. D. L. & W. trains leave Hoboken 7:07 P. M. Motors in waiting. Return trains leave Montclair 8:55 P. M.

KOSTER—At Rutherford, N. J., on Nov. 2, 1920, Frederick F. Koster, in his 52d year. Lodge services at his late residence, 71 Donaldson Av., Thursday evening, Rutherford Lodge No. 547, B. P. O. Elks, at 8 o'clock and Eureka Lodge No. 243, F. and A. M. of New York at 8:30 o'clock. Family services private Friday, afternoon at 2:30 o'clock.

LEDERER—Wednesday, Nov. 3, Henry, husband of the late Regina Lederer and father of Gus, Minnie L. Cohen and Lillie L. Horkimer. Funeral Friday, Nov. 5, at 1 P. M., from Martin Pick's chapel, 237 Lenox Av. Members of Cremieux Ben Society are invited.

LEWY—Marie, on Nov. 2, at her residence, 611 West 158th St., widow of the late Herrmann Lewy, in her 82d year. Funeral from the Universal Funeral Chapel, 597 Lexington Av., corner of 52d St., on Friday, Nov. 5, at 10:30 A. M.

LIND—On Wednesday, Nov. 3, 1920, Robert Fullerton. Funeral service at 60 East 88th St. on Thursday, Nov. 4, at 3 P. M. Interment at Mansfield, Ohio.

LOGUE—James V., on Tuesday, Nov. 2. Funeral on Friday, Nov. 5, at 9:30 A. M., from House of Calvary, 1,600 Macomb's Road, Bronx, thence to St. Stephen's Church, East 28th St., Manhattan, where a solemn mass of requiem will be offered at 10:30 A. M. Interment Calvary Cemetery. Automobile cortege.

McKEE—Suddenly, at her residence, 1,732 K Street, Washington, D. C., on Nov. 2, Frances Dunn, the beloved wife of David R. McKee. Services at residence at noon Friday, Nov. 5. Interment private.

MANDEL—On Tuesday, Nov. 3, Emma L., beloved mother of Mrs. Henry A. Shakman, Mrs. Charles A. Schwab and Alfred Mandel. Funeral from her late residence, 35 West 90th St., Friday morning, at 10:30 A. M. Chicago papers please copy.

MARER—Bernard, 58, Wednesday, Nov. 3. Funeral services Thursday, 1 P. M., at his late residence, 830 Cauldwell Av., Bronx.

MARSELLUS—At Passaic, N. J., on Nov. 2, Fannie Roe, widow of the late J. Cornelison Marsellus, in her 83d year. Funeral private. Kindly omit flowers.

MARTEN—On Wednesday, Nov. 3, Simon Marten, beloved husband of Betty Marten and father of Bella. Funeral services at Temple Peni El, 525 West 147th St., Friday, Nov. 5, at 9:30 A. M. Kindly omit flowers.

MARTEN—Simon. Members and seatholders of Temple Peni-El are requested to attend the funeral services of our late Trustee, Simon Marten, at the Temple Peni-El, 525 West 147th St., Friday morning, Nov. 5, at 9:30 A. M.
E. Friedman, President.

MARTEN—Simon. Members of the Sisterhood of Temple Peni-El are requested to attend the funeral services of Simon Marten, husband of our President, at the Temple Peni-El, 525 West 147th St., Friday morning, Nov. 5, at 9:30 A. M.
Annie Friedman, Secretary.

MEYER—Harry J., Meyer, husband of Jane E. Meyer, suddenly, Tuesday, Nov. 2, 1920, in his 63d year. Funeral service at his late residence, 343 Convent Av., on Thursday evening at 8:30 o'clock. Interment private.

MILLS—The funeral of the late Mrs. Ogden Mills, who died in Paris, Wednesday, Oct. 13, 1920, will take place at St. James Church, Hyde Park, Dutchess County, N. Y., Thursday, Nov. 4, on arrival of a special train leaving Grand Central Station at 9:30 o'clock that morning. The train will return immediately after the service.

MILLER—On Tuesday, Nov. 2, John, beloved husband of Martha, father of John and Martha. Funeral Friday at 2 P. M. Interment, Woodlawn Cemetery.

MORGENSTERN—Caroline (nee Selig), beloved wife of Moses, dear mother of Birdie and Sidney, sister of Jacob Selig and Barbara and Mrs. Barbara Tischler. Services at Meyer's Funeral Parlors, 228 Lenox Av., Thursday, Nov. 4, at 2 P. M.

MURRAY—At Mount Loretta, Staten Island, Anna A. Murray, beloved daughter of the late Richard and Ann Murray. Funeral from Condon' Funeral Parlor, 897 Lexington Av. and 52d St., on Saturday, Nov. 6, at 9:30 A. M.; thence to the Paulist Fathers' Church, 60th St. and Columbus Av. Automobile cortege.

NEWTON—George Walter, of 101 West 85th St., New York, at his country home in Greenfield, Mass., Nov. 2. Funeral and interment at Greenfield.

PEGG—On Nov. 2, Elizabeth F. Keyser, wife of Charles T. Pegg. Private funeral services at her late residence, 32 West 89th St., Thursday evening, Nov. 4, at 8 o'clock.

PULLMAN—On Nov. 3, 1920, at New Rochelle, N. Y., Edith Higbee, wife of William T. Pullman and daughter of Mrs. Edwin C. Higbee, of Cleveland. Funeral services at her late residence, 4 Fairview Place, New Rochelle, Friday, at 11 A. M. Interment private.

ROSENTHAL—On Tuesday, Nov. 2, 1920, Aaron Rosenthal, in his 80th year, beloved father of Jennie (Mrs. Charles Rosenthal). Funeral from his late home, 2,584 Bedford Av., near Newkirk Av., Brooklyn, on Thursday, Nov. 4, at 11 A. M. Members of Adelphi Lodge F. and A. M., Olympic Lodge I. O. O. F. and United Hands, M. and B. Society are invited to attend. Interment at Bayside Cemetery. Please omit flowers.

ROSENTHAL—Adelphi Lodge, No. 23, F. and A. M.—Brethren: You are hereby summoned to attend the funeral of Brother Aaron Rosenthal from his late residence, 2,584 Bedford Av., Brooklyn (take 7th Av. subway to Newkirk Av.), on Thursday, Nov. 4, at 11 A. M. By order
Edgar Bromberger, Master.
F. E. Plothow, Secretary.

SAMPSON—At his home, 944 Marcy Av., Brooklyn, on Nov. 2, 1920, Charles G., beloved husband of Carrie A. Sampson. Funeral services on Thursday evening at 7:45 o'clock sharp.

SANDOR—Mathias, on Nov. 3. Services, The Funeral Church, Campbell Bldg., Broadway-66th, Friday, Nov. 5, at 10:30 A. M.

SCHLANG—On Tuesday, Nov. 2, at her residence, 1,229 Madison Av., Goldie Carrie, widow of Alexander Schlang, beloved mother of Marion S. Williamson, sister of Mark L., Dr. Alex. and Sol. H. Abrahams, in her 60th year. Funeral at the convenience of the family.

SCHLANG—Deborah No. 1. With deep sorrow we announce the death of our dear sister, Carrie Schlang. Funeral Nov. 4 from her late residence at convenience of family. Lizzie Adelsdorfer, President.

SMITH—Mary L., 611 West 141st St., suddenly, on Nov. 2, sister of Jennie C., Kathleen M., George T. and Joseph S. Funeral Thursday, Nov. 4, from the Church of Our Lady of Lourdes, 142d St. and Convent Av., where a solemn high requiem mass will be offered for the repose of her soul at 9:30 A. M.

SPIEGEL—Henrietta, in her 70th year, beloved mother of Mrs. Herman Brasch and dear sister of Minnie Grossman and Johanna Kahn. Services at Meyer's Funeral Parlor, 228 Lenox Av., Friday, Nov. 5, at 1 P. M. Kindly omit flowers.

STOUT—G. Lee, Tuesday morning, Nov. 2, in the 81st year of his age. Funeral services at his late residence, 383 Franklin St., Bloomfield, N. J., on Thursday afternoon, Nov. 4, at a quarter past three o'clock.

TIEMANN—Ella A., widow of the late Peter C. Tiemann, Wednesday afternoon at her residence, 128 West 11th St., New York. Funeral private. Kindly omit flowers.

TRUMAN—Stephen, formerly of 352 East 55th St. on Nov. 2. Remains at Everard's Funeral Parlor, 347 East 55th St. Brother, Joseph Truman, and niece, Mary Kehlbeck, communicate with J. M. Everard. Notice of funeral later.

WEILBURG—Nov. 2, Morris, beloved husband of Jane, devoted son of Nathan and Johanna and dear brother of Max, Adolph, Julius, William and Mrs. Edward P. Fisher and the late Mrs. Ralph Riess. Funeral from 48 St. Nicholas Place, Thursday, Nov. 4, at 10 A. M.

WHITTELSEY—Katherine C., wife of Edward I. Whittelsey, suddenly, on Nov. 2. Services The Funeral Church, Broadway and 66th St., on Friday, Nov. 5, at 2 P. M. Minneapolis, New Haven and Baltimore papers please copy.

WILTBANK—Heppzibah C., beloved wife of the late William B. Wiltbank. Funeral at Keeseville, N. Y., Saturday afternoon.

WORM—Nils Kristen Catarus, suddenly, Nov. 1, 1920, father of Anna Gormee, Einar Worm and Elizabeth Rosborg. Services at the mortuary of C. H. J. Ehrnbrecher, 389 Bedford Park Boulevard, Bronx, Thursday, Nov. 4, at 12:30 P. M. Interment Kensico Cemetery.

In Memoriam.

BRAENDER—In loving memory of my beloved husband and our dear father, Philip Braender, who departed from us Nov. 4, 1916. Loving wife (nee Lizzie Bonte) and children.

BISPHAM—Second Lieutenant D. Charles Bispham, R. F. C., British Army, who was killed at Hendon, England, Nov. 4, 1917, in the service of his country.

COHEN—Mary. In loving memory of my dear wife and our beloved mother, who departed this life Nov. 4, 1918.
Husband and Children.

HOUSTON—Corporal Sheldon C. Houston, Company H, 310th Regiment, 78th Division; killed in Argonne Forest, Nov. 4, 1918. Dedicated to his memory by mother.

SAUER—Charlotte T. In loving memory of wife and mother; died Nov. 4, 1918.
Husband, Daughters and Son.

SCHUTTE—In loving memory of our dear daughter and sister, Edith Siebert Schutte, who departed this life on Nov. 4, 1910.

Wherever You May Be
There is our Representative
Call "Columbus 8200"
FRANK E. CAMPBELL
"THE FUNERAL CHURCH" Inc.
(Non-Sectarian)
1970 Broadway at 66th St.
Downtown Office, 23d St. & 8th Av.

JACOB HERRLICH'S SONS
FUNERAL DIRECTORS—CHAPEL
332 East 86th St. Lenox 6652
1963 Concourse, near 176th. Tel. 2890 Tremont.

THE WOODLAWN CEMETERY
233d St. By Harlem Train and by Trolleys. Office, 20 East 23d St., New York. Lots of small size for sale.

Bloomingdale's Florist Shop,
59th St. and Lexington Av.—Artistic floral designs, $1 and up; open evenings and Sundays. Phone Plaza 2804.

INSTRUCTION

Berkeley-Irving SCHOOL for BOYS
311 West Eighty-third Street
A School where the highest educational ideals have been successfully practiced for 40 years.
"From Primary to College."
Small classes and individual instruction.
Swimming Pool, Gymnasium and Roof Playground, all on the premises, permit properly supervised sport and athletics that develop mentally and physically.
Special preparation for West Point, Annapolis and all Colleges.
Supervision from 8:30 A. M. to 5 P. M. if desired. Afternoon Outing Classes.
Illustrated Catalog on Request.
LOUIS D. RAY, Ph. D., Headmaster.
TELEPHONE SCHUYLER 4836.

A Lecture—"Chain Store Organization and Accounting"—will be given by Charles T. Bryan, C. P. A., at Pace Institute, 30 Church St., New York, on Wednesday, Nov. 10, at 7:30 P. M.
This lecture, which was given recently at Pace Institute, is now being repeated for the accommodation of those who were unable to secure tickets before. Write, or telephone (Cortlandt 1465), for the number of complimentary tickets that you desire.
Pace & Pace
30 Church St. New York

The Berlitz School of Languages
Manhattan—30 West 34th Street.
Brooklyn—218 Livingston Street.
Branches in over 300 leading cities in America, Europe and Africa. Pupils traveling may transfer the value of their lessons from one city to another without additional cost.
PRIVATE AND CLASS LESSONS DAY OR EVENINGS
BEST OF NATIVE TEACHERS
Terms reasonable. Catalogue on application.
GRAND PRIZES AT ALL EXPOSITIONS.
New Classes Constantly Forming.
TRIAL LESSON FREE.

Accountancy and Business Administration, Pace courses—additional evening classes are now open for enrollment. Write or telephone for 32-page bulletin and admission card to opening lectures.
N. Y. Institute of Accountancy
215 W. 23d St., N. Y. Chelsea 1996
Accountancy Inst. of Brooklyn
53 Hanson Place, Brooklyn. Prospect 3000

The Clark School for Concentration
A SCHOOL WHERE RECORDS ARE MADE
Boarding and Day Pupils
The Principal will be at the Main Office (Girls' School) from 12 to 2 P. M. and from 4 to 6 P. M. daily to interview parents. Phone Columbus 744. Catalog on request.
Boys' School, 72d St. & West End Av.
Girls' School, 301 West 72d St.
Fall Term Now in Session.
Enrollments may be made now.

PUBLIC SPEAKING
Learn to speak and you can sell goods, win cases, address meetings, be powerful and influential.
It's not difficult at the PUBLIC SPEAKING CLASS
West Side Y. M. C. A., 302 W. 57th St.
Come Friday night; see for yourself
WALTER ROBINSON, INSTRUCTOR

SERGIO SCHOOL OF LANGUAGES
Using our Logical Method no pupil can fail. 13th year at 315 5th Av. (32d St.)

The Brown School of Tutoring,
241 W. 75th St. Tel. Col. 8894.
Founded 1906. Positively but one at a time with a teacher.

ENGLISH FOR FOREIGNERS
Vocabulary building, accent correction; high grade instruction by experienced American; private or small classes. M 120 Times.

TEACHER, experienced lady teacher, drawing and painting; can take few more pupils; call Tuesday and Thursday mornings, 10 to 12. 3d floor east, 215 West 83d St.; price reasonable.

NIGHT SCHOOL
All Commercial Branches
Day School Also.
A SCHOOL WORTH SEEING
Merchants and Bankers School.
Madison Ave. at 59th St., N. Y. City
Plaza 3908. S. C. Estey, Director.

KOHUT SCHOOL FOR BOYS
Boarding and Day School.
H. J. Kugel, Prin. Harrison-on-Sound, N. Y.
Phone 403-J Park

FRENCH TEACHER, conversation, elocution, French song, opera diction. Madame Deslouis, 24 West 84th.

FRENCH diplomee; experienced teacher; highest references. Mlle. F., 68 W. 56th St.

WANTED—Retired school teacher to teach child, five mornings every week. Apt. 33, 133 West 113th St.

MADEMOISELLE BLANCHARD, French Course; highest recommendations. 54 East 59th. Tel. Plaza 8878.

Eastman-Gaines
Bookkeeping, Shorthand, Secretarial, Typewriting, Civil Service and Penmanship Departments. Day and evening Sessions. Call or write for Catalogue.
123d St. & Lenox Av., New York.

TUTORING
MISS GILDNER
310 West 95th St. Tel. Riverside 2032.

ROSE L. FRITZ SCHOOL
DAY AND EVENING CLASSES.
Individual instruction in Shorthand, Typewriting, Secretarial Practice for beginning, intermediate or advanced students.
For information regarding hours and tuition address Registrar, or telephone Penn. 6632.
334 Fifth Avenue—at 33d St.

Dancing.
Mansfield Studios 225 W. 45th. Bryant 4777. Modern classic and stage dances taught; children's classes for fancy dancing. Saturday, 11 A. M. Not a public dance hall. Established 1904.

MODERN SOCIETY DANCING
taught by refined young lady. Hours 9 to 9. Classes in the evening. Doris J. Durling, 55 West 40th St. Telephone Bryant 3025.

LOUISE MORGAN'S STUDIO
MODERN DANCING
Children's classes—Ballet and Interpretative.
114 WEST 70TH ST. Phone Col. 4580.

BUSINESS EFFICIENCY SCHOOL
500 Fifth Ave. Phone 7889 Murray Hill
Secretarial, Business, Stenographic courses. Day, Evening. Hours students' convenience. Special 60-day Bookkeeping course. Instruction individual.

U. S. SECRETARIAL SCHOOL
542-544 Fifth Avenue (45th St.)
The oldest and pre-eminently the most successful. Prepares for and obtains excellent positions. Write for Catalog 13.

MILLER SCHOOL
Lexington Ave. at 23d St.
Stenography, Bookkeeping, Secretarial Courses.

BOOKKEEPING CLASS
Thorough training to qualify for complete charge of books in any business. Enroll.
BROAKER & SCHMIDT, 22 FIFTH AVE.

PRATT SCHOOL, 62 West 45th St. SECRETARIAL TRAINING. INDIVIDUAL INSTRUCTION. STUDENTS UNDER SIXTEEN NOT ADMITTED. CATALOG FREE.

Swimming.
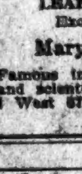
LEARN TO SWIM!
Individual instruction in scientific swimming and diving by the famous Dalton method. Hours 9 to 9. Lessons by appointment. Call or write for booklet T.
DALTON SWIMMING SCHOOL
18 W. 44th St. 308 W. 59th St.

LEARN TO SWIM—SAVE LIFE.
Exclusive pool, filtered water.
Mary Beaton, R. L. S. S.
Famous international exponent of graceful and scientific swimming. Send for Booklet. 1 West 67th St., Cor. Central Park West. Columbus 4204.

Current History Magazine
PUBLISHED BY THE NEW YORK TIMES CO.
November Issue
ON NEWS STANDS TODAY

Murder of the Russian Imperial Family
Circumstantial story of the hideous tragedy.

The Vatican's New Place in World Politics
By a leading European publicist.

The Greatest Era in American Agriculture
By the Secretary of Agriculture.

Feeding Starving European Children
By an officer of the American Relief Association.

The Truth About Soviet Russia
By an official of the State Department.

Results of National Prohibition
By the State Superintendent, Anti-Saloon League.

Our Problem in Haiti
By the Secretary of the Latin-American Society.

The Financial Crisis in Japan
By the editor of the Japan Chronicle.

The Russo-Polish Armistice

Lithuanians Fight for Freedom

The Mysteries of the Ocean's Depths

Latest News in 50 Nations

192 Pages—40 Cartoons—Profuse Illustrations.

NOVEMBER
Current History Magazine

SEVEN FAVORITES LOSE AT PIMLICO

Form Players Receive Severe Setback When Public Choice Is Beaten in Every Race.

VETO WINS FEATURE EVENT.

Captures Forest Park Handicap and Pays Supporters Better Than 6 to 1.

Special to The New York Times.

BALTIMORE, Md., Nov. 3.—The form players received a severe setback at Pimlico this afternoon, when all seven favorites went down to defeat with monotonous regularity and, as usual, left the way open for a number of long shots to score. The upsets were not due to track conditions, for the weather was bright and clear and the track fast.

Not the least of the surprises came in the featured event, the Forest Park Handicap, at a mile, when A. S. Woodliffe's Veto, a horse that was running in cheap races not so long ago, galloped home in front of Knot, Captain Alcock and Bridesman, winning easily at better than 6 to 1. Knot and Captain Alcock had a struggle for second place, the latter losing out in the last few strides by a head, while Bridesman, which was the favorite in the race, was well back in fourth place and never was a contender throughout the running.

This upset was followed by the downfall of R. T. Wilson, Jr.'s, Dry Moon an odds-on choice in the Juvenile Handicap. Dry Moon was defeated by H. P. Whitney's Exodus, which suddenly returned to his best form and ran a very good race.

Weiner in Clever Ride.

The Forest Park Handicap resulted in a good contest despite the surprise that came with the finish. The race was run in 1:39 2-5, the best time made during the day. Veto won by clever handling on the part of Jockey Weiner, who held his mount off the fast early pace and closed with a rush which overtook the tiring leaders.

Practically all the support in the race was for Bridesman and Captain Alcock. The latter suffered to a degree from the same fate that has been met by most of the horses recently brought here from New York. They seem unable to find their racing legs. That was not altogether true of Captain Alcock today. He found his racing legs all right, but Jockey Mooney made so much use of him in the early running that he had little left to finish with. With the springing of the barrier Knot and Captain Alcock fought it out for the lead at the first turn, and Knot reached the point slightly in front. Mooney rushed up with his mount and, going to the outside, raced along with the filly all through the back stretch. The pace was so fast that the leaders drew away from the balance of the field and were leading by more than five lengths.

Veto was reserved in last position until near the far turn when Weiner began to improve his position. He gradually moved up on the outside and had disposed of all but the two front runners at the turn into the stretch. Bridesman, meantime, had displayed little speed and could not respond when his rider set him down for a run at the leaders. Though Weiner had to go wide turning into the stretch his mount was the only one which had any speed left and, Veto soon passed the early pacemakers. Captain Alcock made a game effort, but was soon trailing by three lengths. In the last few strides Knot, almost as tired as Captain Alcock, got her nose in front to gain the decision for second place. Bridesman ran a very disappointing race for a horse that had been winning stake events from high class performers.

Dry Moon Disappoints.

Dry Moon was backed for the Juvenile Handicap, a dash of six furlongs, as though there were no other horses in the race. Exodus had performed so poorly at Laurel that little was thought of his chances, though it was evident he had not been altogether neglected when he received some mild applause on returning to the stands. The Wilson colt, with Ensor up, broke slowly and had to be rushed up on the outside.

Ensor moved into second place rounding the turn. In the meantime, however, Exodus had gained steadily along the rail and, under a good ride by Kummer, was held close to the rail making the turn. From the head of the stretch to the finish the Whitney colt had all the speed and won very easily, though his margin of victory was only a length. Ensor made a strong finish with his mount, but had all he could do to take second by half a length from Polythia. G. W. Loft's Halu brought up the rear of the field of six. He ran a very dull race and one that was far below his best form.

Mrs. F. Ambrose Clark saw her colors carried to victory in the steeplechase, when Hibler raced in front all the way and won easily from Smithfield and Max Meadows, among others in the field of a dozen starters. Hilber was permitted to steal a long lead on the first turn of the field and, fencing perfectly, he held his advantage and had six lengths to spare at the end. Max Meadows, the favorite, was kept in good position throughout, but could not make up ground on the leader when the test came. In the last few strides Smithfield gained second by a head. Kingstown Pier and Anne Excellence fell, but the riders were not hurt.

Long Shot Takes Opener.

The day started with a long shot winning, when Ral Parr's Fernwood won the opening dash for two-year-olds, getting home three lengths in front of Mantilla and Silence, and paying $2030 for a $2 ticket. J. W. McClelland's Wild Thoughts was the choice, but this filly once more showed a faint heart, and, after being right up with the leaders, and apparently the winner at the head of the stretch, she stopped badly and dropped back to fourth place. Fernwood came from far back, and, closing with a rush in the stretch, easily disposed of her opposition.

Fourteen platers went to the post for the third race at six furlongs. The victory went to Philipic, which took the measure of Le Gaulois and his own stablemate, Nancy Ann, among the others. This winner paid $47.30 to holders of $2 tickets, and by the peculiar working of the mutuels paid $27.70 to show, against only $19.70 for second. Le Gaulois was in front all the way to the sixteenth pole, when he tired badly, and the winner closed on with a rush, to win by half a length. The victory of Star Realm in the fifth race came closer to pleasing the form players than any other, as this one was a well-played second choice, and but a fraction of a point higher in price than Sunnyhill. Star Realm received a good ride by Butwell, and won by six lengths, with Courlis second and Sunny Hill third among the six which started in the mile and a sixteenth test.

The final dash for two-year-olds at five and a half furlongs was won by Salesman, which defeated John's Umma and Fluff in a driving finish, and paid nearly 8 to 1.

The summaries:

FIRST RACE.

For two-year-olds; purse $1,250. Five and a half furlongs.

Horse.	Wt.	Jockey.	Odds.	Fin.
Fernwood	90	Swart	183-20	1
Mantilla	103	Mooney	127-10	2
Silence	112	Rowan	8-1	3
Wild Thoughts	109	Schuttinger	7-4	4
Zealous	111	Rodriguez	31-4	5
Gaudy	95	Allan	44-5	6
Tout Or	100	Weiner	31-4	7
Sacajawea	98	Richcreek	26-5	8
Cornelia C.	101	Lancaster	23-1	9

$2 mutuels paid: Fernwood $20.30, $11.60, $7.60; Mantilla $14.50, $8.50; Silence $5.10.

Time—1:00 1-5.

Start good; won driving; place same.

Club Doubles Pimlico Purse To Encourage Distance Races

Special to The New York Times.

BALTIMORE, Md., Nov. 3.—With a desire to continue its efforts in encouraging long-distance racing, the Maryland Jockey Club has decided to double the purse for the Pimlico Cup, to be run Friday, Nov. 12, making the added money $10,000 instead of $5,000 as in the original conditions. They will also present $1,500 to the trainer of the winner, $750 to the trainer of the second horse, $500 to the trainer of the third, and $250 to the trainer of the fourth.

Fernwood, ch. f., by Bard of Hope—Lady Fern, owned by Ral Parr and trained by W. Garth.

SECOND RACE.

Steeplechase, for four-year-olds and upward; purse $1,500. Two miles.

Horse.	Wt.	Jockey.	Odds.	Fin.
Hibler	136	Howard	37-10	1
Smithfield	141	Williams	6-1	2
Max Meadows	135	Byers	2-1	3
Ormead	141	Stretch	25-1	4
Marjorie Jaque	139	Archibald	32-1	5
King Simon	134	Mahoney	18-1	6
Man o' the Hour	137	Brooks	10-1	7
Fair Mac	136	Kennedy	9-1	8
John Douglas	141	Hanna	25-1	9
Jay Bird	130	Russell	31-1	10
Kingstown Pier	131	Preece	33-1	11
Anne Excellence	139	Stevens	9-1	12

$2 mutuels paid: Hibler $9.40, $6.50, $4.10; Smithfield $5.90, $3.80; Max Meadows $3.10.

Time—3:52 4-5.

Start good; won easily; place driving. Hibler, br. g., by Knight Errant—Margaret Roche; owned by Mrs. F. A. Clark and trained by T. J. Donohue.

THIRD RACE.

For three-year-olds and upward; purse $1,000. Six furlongs.

Horse.	Wt.	Jockey.	Odds.	Fin.
*Phillipic	107	Morris	453-20	1
Le Gaulois	110	Davies	11-1	2
*Nancy Ann	97	Shelepets	453-20	3
Lonely	100	Mooney	7-5	4
James	98	Allan	10-1	5
Paul Connelly	111	Butwell	5-1	6
Nolawn	100	Weiner	23-1	7
Rafferty	106	Jackson	23-1	8
Plantaguet	98	Jarvis	19-1	9
Circulate	98	Richcreek	59-1	10
Polsey B.	100	Fletcher	10-1	11
Kilkenny	104	Huepel	22-1	12
Lady Betty	93	Harbourn	19-1	13
Chinsera	105	Lancaster	6-1	14

*Coupled.

$2 mutuels paid: Phillipic $47.30, $19.70, $27.70; Le Gaulois $15.80, $13.40; Nancy Ann $27.70.

Time—1:15.

Start good; won cleverly; place driving. Phillipic, b. h., by Acero—Quair; owned by E. K. Bryson and trained by G. R. Bryson.

FOURTH RACE.

The Forest Park Handicap, for three-year-olds and upward; purse $2,500. One mile.

Horse.	Wt.	Jockey.	Odds.	Fin.
Veto	103	Weiner	27-4	1
Knot	108	McAtee	23-5	2
Captain Alcock	105	Mooney	21-10	3
Bridesman	115	Callahan	2-1	4
Mock Orange	98	Allan	10-1	5

$2 mutuels paid: Veto $15.50, $6.30, $3.60; Knot $5.40, $3.80; Captain Alcock $3.50.

Time—1:39 2-5.

Start good; won easily; place driving. Veto, ch. g., by Ballot—Rosanna; owned by A. S. Woodliffe and trained by E. Peters.

FIFTH RACE.

For three-year-olds and upward; purse $1,500. One mile and a sixteenth.

Horse.	Wt.	Jockey.	Odds.	Fin.
Star Realm	116	Butwell	16-5	1
Courlis	116	Richcreek	27-5	2
Sunny Hill	101	Sande	31-10	3
Summer Sigh	116	Rodriguez	7-1	4
Joan of Arc	103	Allan	4-1	5
Great Gulf	110	Rowan	11-1	6
Galley Head	101	Jarvis	49-1	7

$2 mutuels paid: Star Realm $8.40, $5.20, $3; Courlis $7, $5.90; Sunny Hill $3.40.

Time—1:46 2-5.

Start good; won easily; place driving. Star Realm, ch. c., by Star Shoot—Continental; owned by J. E. Davis and trained by D. Kearney.

SIXTH RACE.

The Juvenile Handicap, for two-year-olds; purse $1,500. Six furlongs.

Horse.	Wt.	Jockey.	Odds.	Fin.
Exodus	119	Kummer	14-5	1
Dry Moon	110	Ensor	9-10	2
Polythia	100	Eames	10-1	3
Faunus	105	Callahan	11-1	4
Rep	104	Mooney	14-1	5
Holu	116	Sande	29-2	6

$2 mutuels paid: Exodus $7.60, $2.90, $2.50; Dry Moon $2.50, $2.30; Polythia $3.50.

Time—1:13 1-5.

Start good; won driving; place same. Exodus, b. c., by Peter Pan—First Flight; owned by H. P. Whitney and trained by James Rowe.

SEVENTH RACE.

For two-year-olds; purse $1,250. Five and a half furlongs.

Horse.	Wt.	Jockey.	Odds.	Fin.
Salesman	100	Mooney	150-20	1
Johns Umma	89	Harbourne	8-1	2
Fluff	100	Weiner	41-10	3
Morning Face	95	Aron	15-2	4
Foam	112	Ensor	27-4	5
Explosive	98	Allan	13-5	6
Dancing Maid	98	Gruneson	15-1	7
Gen. Agremonte	100	Morris	17-1	8

$2 mutuels paid: Salesman $17.90, $7.60, $3.80; Johns Umma $9.80, $5; Fluff $4.

Time—1:08 2-5.

Start good; won driving; place same. Salesman, b. c., by Bard of Hope—Fanchette; owned by F. Flannery and trained by M. J. Murphy.

Weather clear; track fast.

PIMLICO ENTRIES.

FIRST RACE—For fillies two years old; five and one-half furlongs. Dough Girl 107 pounds, Polly Ann 100, Madeline Lillian 112, Vic 100, Blue Belle 107, Tidings 112, Superwoman 112, Tamarisk 112, Charity 109, Jacobina 117, Parhelian 107, The Baggage 109, Ten Buttons 107, Fallacy 109, Antilles 100, Pansy 107.

SECOND RACE—The Junior Steeplechase, for three-year-olds; two miles. Elmer Johnson 135 pounds, Ribbon Grass 132, Nonus 132, The Trout 135, Tattle 135, Sea Play 132, Free State 135, Ireland 140, Bull's Eye 135.

THIRD RACE—For three-year-olds and upward, claiming; six furlongs. *Legacy 107 pounds, Favour 100, *Lady Betty 112, Cherubino 112, Amackassin 112, Katie Canal 108, *Toquato II. 112, Little Maudie 117, Tarascon 112, *Foreclosure 100, Elmont 108, May 100, *Martha Luckett 105, Balarosa 112.

FOURTH RACE—The Pimlico Autumn Handicap, for three-year-olds; one mile and one-quarter. *Dr. Clark 120 pounds, *Damask 120, On Watch 123, Donnaconna 107, Paul Jones 117, Blazes 122, Yellow Hand 108.

FIFTH RACE—The Hotel Kernan Purse, for two-year-olds; six furlongs. Bluffer 105 pounds, Bon Homme 112, Despair 114, Current Events 105, Broomspun 105, Dr. Charles Wells 112, Muttikins 111, Harmonique 105, Curfew 105, Two Pair 112, Faunus 112, Quecreek 112, Hard Guess 115.

SIXTH RACE—For three-year-olds and upward, selling; one mile and one furlong. Runecraft 100 pounds, Albert A 109, Sundial II. 115, Veteran 113, King John 115, Clean Gone 121, Belario 113, *Dark Hill 104, Snap Dragon II. 115, Regal Lodge 109, Hard Girl 112, Bally Mooney 106, Goaler 117, Tantalus 115.

SEVENTH RACE—The Wisconsin Handicap, selling, for three-year-olds and upward, fillies and mares; one mile. Sister Emblem 105 pounds, *Nellie York 104, *Lady Emeline 99, Lovely 99, Discord 100, Locust Leaves 108.

*Apprentice allowance.

Weather clear, track fast.

LOUISVILLE ENTRIES.

FIRST RACE—Allowances; three-year-olds and upward; six furlongs. Cover Up 103 pounds, Springvale 102, Pyx 103, Travesty 103, Louis A. 103, Ocean Sweep 103, Rapid Day 108, Pictor 108, Col. Taylor 108, Troilus 110.

SECOND RACE—Three-year-olds and upward; maidens; one mile. *Richelieu 105 pounds, *Doctor Jim 105, Lady Britain 107, Velie 107, Dee D. 107, *Day of Wrath 108, *Normandie 108, The Pirate 110, Miss Ouri 110, Tulsa 110, Frank F. 110, Sir John Vergne 113, Darnley 113.

THIRD RACE—Claiming; three-year-olds and upward; one mile and a quarter. *Airdrie 107 pounds, *Lazy Lou 107, *Kingfisher 110, Adelia W. 112, Lothair 118.

FOURTH RACE—Allowances; The Anchorage; three-year-olds; six furlongs. Rapid Stride 100 pounds, Linden 106, Marjorie Hynes 109, Jack Hare, Jr., 115.

FIFTH RACE—Allowances; The Highlands; two-year-olds; fillies; seven furlongs. Lady Champ 103 pounds, Donna Loriotte 106, Miss Fontaine 108, Dimples 106, Pongee 110, Betina 115, Believe Idle Hour 110.

SIXTH RACE—Claiming; two-year-olds; colts and geldings; seven furlongs. *Planet 110 pounds, *Alvin T. Heert 106, Pembroke 106, Voorin 106, Hugh 106, Ho Hum 106, *White Star 109, Red Legs 109, Oralegge 109, Charles A. Byrne 110.

SEVENTH RACE—Claiming; three-year-olds and upward; one mile and a sixteenth. *May Rose 90 pounds, *Ava R. 100, Peggy C 100, Warlike 103, *Captain Burns 104, Sol Gilsey 104, Wenonah 106, *Speedster 107, Judge David 100, Hocnir 100, Newell W. 109, Faux Col 100. Also eligible: Gloria France 105, Candle Light 109, *Selma G. 106, Counter Balance 109.

*Apprentice allowance claimed.

Weather clear; track fast.

80-Yard Run Wins Game.

Clason Military Academy defeated Evander Childs at football yesterday by the score of 6 to 0 in a game played at Clason Field. The only touchdown of the game was scored in the last half minute of play by Slattery of Clason M. A., who made an 80-yard run for the score.

DRESDEN DEFEATS IWIN IN HANDICAP

Takes Tyler Hotel Event at Louisville—Jeffersonville Purse Goes to Redmon.

Special to The New York Times.

LOUISVILLE, Ky., Nov. 3.—The running of the Tyler Hotel Handicap at a mile over the Churchill Downs track today resulted in an upset when Iwin, the hot favorite, could do no better than second, the race going to Dresden, the outsider in the field of three that went to the post.

Dresden started at a fast clip and acted as pacemaker for the first half mile, but then dropped back, Belgian Queen taking the lead, followed closely by Iwin. Just before reaching the stretch, however, Dresden moved up with a rush, went by her company and won in a driving finish by a length. Iwin beat Belgian Queen a length and a half for the place.

The other named race of the card, the Jeffersonville Purse, at seven furlongs, for three-year-olds and upward, was captured in easy style by the favorite, Redmon. Kinburn was second, two lengths back, while Blue Paradise got the short end of the purse, another length back.

The field of six got away to a good start. Redmon showed foot at once and moved into a comfortable lead, being in hand all the way. Kinburn was held off the pace and saved for the stretch run. He was given a vigorous ride and finished in game fashion. Blue Paradise ran a good race but tired in the last sixteenth.

The long distance race of the card, at a mile and a quarter, a claiming event for four-year-olds and upward, went to the heavily played favorite, Fair Orient. The chestnut gelding showed himself much the best, moved into the lead with a rush after going half a mile, and won as his rider pleased by five lengths. War Spirit saved the place by a length and a half from Honolulu Boy. Game Cock was the only other starter.

The summaries:

FIRST RACE—Purse $1,200; claiming; for three-year-olds and upward; seven furlongs. Sweeping Glance 102 pounds (Buel), $10.20, $5.20, $4.20, first; Serbian 110 (Collins), $5, $4.20, second; Approval 103 (King), $38.70, third. Time—1:27 4-5. Beau Brummell II., Tom Logan, Gloria France, Rib, Anticipate, Lancelot, Opportunity, Wildflower, Trophy, Pullux and Harry Burgoyne also ran.

SECOND RACE—Purse $1,200; for maiden colts and geldings; six furlongs. Merrimac 112 pounds (Burke), $9.90, $5.30, $3.10, first; By Gone Days, 112 (Lyke), $4, $4.80, second; Tribune 112 (Barrett), $7.30, third. Time—1:14 3-5. Bermont, Billy McLaughlin, Willow Tree, The Virginian, Pinecrest, All Right Sir, Dark Friar and Castlereagh also ran.

THIRD RACE—Purse $1,200; claiming; for four-year-olds and upward; one mile and a quarter. Fair Orient 106 pounds (Pool), $4.50, $2.50, out, first; War Spirit 106 (Murray), $2.90, out, second; Honolulu Boy 107 (King), out, third. Time—2:09. Game Cock also ran.

FOURTH RACE—Purse $1,200; the Jeffersonville; for four-year-olds and upward; seven furlongs. Redmon 105 pounds (Lunsford), $4.50, $3, $2.40, first; Kinburn 104 (Collins), $4.40, $4.00, second; Blue Paradise 100 (Smith), $4.10, third. Time—1:26 4-5. Claymbre, Legal and War Prize also ran.

FIFTH RACE—For three-year-olds and upward; one mile. Dresden 98 pounds (Buel), $10.70, out, first; Iwin 112 (Lyke), out, second; Belgian Queen 104 (Mooney), out, third. Time—1:39 2-5. Only three starters.

SIXTH RACE—Purse $1,200; claiming; for two-year-old fillies; six furlongs. Natural 101 pounds (Stack), $19, $11.30, $7.70, first; *Day Lily, 113 (Barrett), $6.70, $4.60, second; Undine 106 (Collins), $6.10, third. Time—1:15 1-5. Platoon, Maysville, Charlotte C., Sure, Penwell, My Rose, Mammy o' Mine, Julia N. and Dagmar also ran.

SEVENTH RACE—Purse $1,200; claiming; for four-year-olds and upward; one mile and a sixteenth. Paris Maid 107 (Mooney), $5, $2.70, $2.40, first; J. C. Stone 115 (Pool), $2.70, $2.50, second; Wickford 108 (Buel), $4, third. Time—1:48 2-5. Prunes, Lottery and Walter H. Pearce also ran.

*Mutuel field.

GOLDSTEIN TO BOX LYNCH.

Sharkey's Injury Causes Change in Garden Boxing Program.

Jack Sharkey, the west side bantamweight, who was scheduled to box Joe Lynch in the feature bout of tomorrow night's show at Madison Square Garden will be unable to fill the engagement, owing to an injured wrist. Tex Rickard, manager of the Garden Club, last night announced that he had signed Abe Goldstein to take Sharkey's place in the main bout of fifteen rounds.

Sharkey sustained the injury while boxing Tuesday afternoon. He did not regard it seriously and started his daily workout yesterday, but was forced to give up, owing to the pain. He notified Manager Rickard, who sent the little boxer to the club physician for an examination. An X-ray picure disclosed that no bones are broken, but the left wrist is so badly inflamed that Sharkey will be unable to box again for at least two weeks.

The remainder of the program will be as announced previously. Phil Bloom will meet George Ward in a ten-round bout, and K. O. George Chaney of Baltimore will oppose Georgie Brown of the west side in another ten-round event. A six-round preliminary will open the show.

YOUNG CHESS EXPERT HERE.

Nine-Year-Old Master of the Pawns Arrives in New York.

Samuel Rzeschewski, the 9-year-old Polish chess expert, arrived here yesterday on board the steamship Olympic of the White Star Line, accompanied by his father, mother and C. A. Azenberg, his manager.

On the last evening of the voyage this extraordinarily endowed child gave a remarkable demonstration of what he could do against a team of players picked from the passenger list of the Olympic. Eleven opponents at as many tables, including one blindfold game, were pitted against him, but none was a match for him and he made a clean sweep on all the boards. It took but an hour to finish the entertainment, which was given for the benefit of the Seamen's Charities.

While the steamship was still off Quarantine Rzeschewski was subjected to an interesting test by H. Helms, editor of the American Chess Bulletin, who handed him a pocket chess board whereon was set up a position from one of over a hundred games played by Rzeschewski in England. Through the manager he was asked if he had ever seen it before. For a moment he studied the diagram, but quickly the serious aspect gave way to a smile of recognition, as he indicated the few moves that had followed in the actual game. It had been played in London with Griffith, one-time British champion, both he and Rzeschewski having been blindfolded, and the child-master had been the winner. In recognition of this demonstration of his skill, yesterday the chess board in question was presented to him. It was the first prize the phenomenon had acquired in the New World.

After landing, Rzeschewski and his party went to the Pennsylvania Hotel.

Australian Cyclists Enter.

Alex McBeath and Cecil Walker, the six-day bicycle champions of Australia, at a meeting at the Italian Sporting Club last night signed contracts and joined the American stars who will compete in the twenty-ninth international championship six-day race in the Twenty-second Regiment Armory the week of Nov. 21 to 27. This race will mark McBeath's and Walker's first appearance in a six-day event here.

Donate Basket Ball Trophy In Memory of Columbia Star

A trophy to be known as the Arthur Alexander Memorial Cup, in memory of the late Arthur D. Alexander, Columbia's All-American basket ball centre in 1909, will be the prize for which the teams in the Intercollegiate Basket Ball League will strive this year. The new cup, which has been donated by former Columbia basket ball players from 1900 to 1919, will take the place of the Heppe Trophy, which was placed in competition in 1909 and was finally won permanently last year by Pennsylvania, when the latter gained its third leg. Alexander died in April, 1919, from ill health resulting from his service in France, where he served as a Lieutenant from 1918 to January, 1919. He was graduated from Columbia in 1909, in which year he gained his greatest fame as a basket ball star. The cup will remain in competition until three legs on it have been won by one of the league teams.

DEERING TO COACH COLUMBIA QUINTETS

Former C. C. N. Y. Basket Ball Mentor to Instruct Blue and White Teams.

Joseph H. Deering, well-known basket ball player and referee, was yesterday appointed coach of the Columbia teams for the coming season. He signed a three-year contract and will have charge of both the 'Varsity and freshman teams, in the latter capacity displacing Carl Merner, who coached the Blue and White cubs last season.

Deering achieved his greatest fame as a coach during a three-years' régime at City College, where he taught basket ball in 1916, 1917 and 1918. Although the material was not remarkable, Deering produced a team that for three successive years defeated the champion of the Intercollegiate Basket Ball League. He is a graduate of Clason Point Military Academy and Manhattan College, and has been a basket ball referee for fifteen years. Deering officiated at the first Army-Navy floor tussle at West Point last year and was also one of the arbiters at the intersectional series last year between the University of Chicago and Pennsylvania. He refereed the Princeton-Pennsylvania playoff in the Intercollegiate League several years ago, and is one of the best-known of basket ball referees.

The new coach will fill the place left vacant by the resignation of Claus Benson, who was in charge of the Columbia 'Varsity five last year. Benson made a favorable impression in his first season, but found that other affairs prevented him from coaching on Morningside Heights.

Practice for the Columbia teams will begin within three weeks, it was said yesterday. Both 'Varsity and freshman will be called out at that time, and a promising batch of candidates is expected. The freshman class is said to be unusually strong in basket ball stars. The 'Varsity will start with four good players as a nucleus. They are Johnson, the negro flash, one of the league's stars last year; Watson, centre; Tynan, forward, and Bunk Harris, football star and reputed to be one of the greatest players in Eastern intercollegiate circles. He will play guard. The only players of last year's team who will be missing are Weinstein and Stutz, both of whom have left college. Several other experienced players will be available.

A game with West Point will be one of the high lights of the Columbia preliminary schedule. The Cadets will be encountered in one of the contests in December before the league schedule gets under way.

DR. SUGARMAN TO COACH.

Philadelphian Will Train Princeton Basket Ball Quintet.

Special to The New York Times.

PRINCETON, N. J., Nov. 3.—It was announced by the Princeton Athletic Association today that Dr. Lewis Sugarman of Philadelphia will coach the Princeton basket ball team this Winter He succeeds Professor F. W. Leuhring, who left here last Spring to accept the position as head of the Department of Physical Education at the University of Nebraska.

Dr. Sugarman will live in Princeton and plans to call out the court candidates in the latter part of the month. Dr. Sugarman was formerly coach at the University of Pennsylvania where he turned out several championship teams.

YACHT CHALLENGE ISSUED.

Americans Seek International Race with England Next Year.

Negotiations for an international yacht race next Summer between boats representing the United States and England in what is known as the Seawanhaka class have progressed so favorably that the event is now practically assured. A cable from London yesterday stated that four Americans had challenged for the race to be held in British waters. Official confirmation that such a challenge had been sent was obtained last night. It was added, however, that there are quite a few details in connection with the affair which still have to be completed.

The challenging Americans are: Paul Hammond, member of the New York Yacht Club, who was a member of the Regatta Committee during the races between Resolute and Shamrock IV. last Summer; Guy Lowell of Boston, Paul Drexel of Philadelphia, and A. W. Stewart of New York. The two Englishmen mentioned as representing the defenders are Sir Charles Allom and William P. Burton, who sailed Shamrock IV. for Sir Thomas Lipton in the races for the America's Cup off Sandy Hook. Burton is universally conceded to be one of the most successful amateur skippers of small yachts in England, and he should be right at home in the proposed event, for the Seawanhaka class boats are of the smaller type of yachts, measuring approximately twenty feet overall.

It will be possible to send these craft abroad on the deck of a big ocean liner. It will not be necessary for them to make the long journey under their own sail power, which America's Cup yachts are compelled to do. Being so small the journey across the ocean under their own sail power would be far too dangerous to be attempted.

It was said last night that a definite announcement regarding the details of the challenge could be expected within the next few days.

Poly Prep-Freeport Game Off.

The football game between the elevens of Poly Prep and Freeport High School, scheduled for next Saturday afternoon, has been canceled. Poly Prep and Glen Cove High School will clash on the Poly Prep gridiron tomorrow afternoon at 3:30 o'clock.

Lewis in First Wrestling Bout.

The first match of the wrestling season will be staged at the 71st Regiment Armory on Nov. 22. Ed "Strangler" Lewis will be one of the principals, but Promoter Jack Curley has not yet secured an opponent for him.

RENEWS INVITATION TO JOINT MEETING

Chairman Heydler Requests Attendance of All Club Owners and Ban Johnson.

Another invitation has been issued to all major league club owners and to B. B. Johnson, President of the American League, to attend the joint conference of club owners at Chicago next Monday. Reports from the West have been to the effect that Johnson and his loyal "five" club owners would attend the meeting, but President Heydler of the National League, temporary chairman of the joint meeting, has heard nothing definite from Johnson or the club owners who have gone on record as opposed to the Lasker plan of reorganization.

Mr. Heydler yesterday sent the following notice to all major league club owners and to Johnson:

Gentlemen:

Pursuant to invitations previously extended, and resolutions adopted (copies of which have been furnished to each American and National League club president) you are hereby advised that the joint meeting of our major league organizations will be held at the Congress Hotel, Chicago, Monday morning, Nov. 8, 1920, at 10 o'clock.

The purpose of this meeting is to appoint a drafting committee representing the major leagues, the same to meet with a committee to be selected by the National Association of Minor Leagues, the duties of which joint committee shall be to prepare an agreement embodying such new organic provisions for the maintenance of the national game and so to reorganize the government thereof as to assure the public that the sport is conducted in a proper manner (as set forth in paragraphs 3 and 4 of the resolutions of Oct. 18, 1920).

This invitation is cordially extended to you, individually and as club representatives of the American and National Leagues.

Yours truly,

(Signed) JOHN A. HEYDLER,
Temporary Chairman.

The above announcement indicates that the majority club owners are not planning to overlook the minor leagues, as intimated in the counter-proposal handed out by the American League Board of Directors at the close of its meeting last Friday in Chicago. As Mr. Heydler explained yesterday, the eight club owners from the National League and three from the American League decided at their previous meeting to leave Chicago next Monday night for Kansas City, in order to have the minors, who are to meet next Tuesday at the latter city, join them in the reorganization of the sport.

The somewhat lengthy plea for consideration for the minor leagues made by the American League "loyalists" last week at the close of the Chicago meeting, drew some caustic comment yesterday from a prominent National Leaguer.

"Why this sudden solicitude for the minor leaguers from this source?" he asked. "The National League was willing to consider the propositions of the Minors in that well remembered meeting at the Hotel Biltmore a year ago last February but the failure of the American League to do its part resulted in the smaller leagues breaking away from the majors. Now we are charged with overlooking the rights of the smaller leagues.

"At the first of the proposed joint meetings of the Minor League Committee with the club owners of the National and American Leagues at the Biltmore every National League club President was in attendance. Three club officials from the American League came into the room, but none was the President of a club. It was decided to defer action at the time and a second meeting showed an equal lack of interest and attendance on the part of the American League. Finally a third session was called and Mr. Johnson came in with a secretary of one of his clubs. By this time the Minor League Committee of eight had become tired of waiting, some of the members had left the city and nothing developed. All the time the National League was willing to help the minor leagues.

"With these facts in mind it is amusing to read of certain club owners espousing the cause of the minors and condemning our plan because we have not, according to these men, given the smaller leagues the consideration to which they are entitled. However, I do not believe that the minors are being misled by recent manifestations of friendship. They realize fully who their friends are."

Fred Mitchell, who recently was superseded by Johnny Evers as manager of the Chicago Cubs, returned yesterday to his home near Boston after a short visit here to discuss the managership of the Boston Braves with Owner George W. Grant. Mitchell was in Chicago when the change of managers was decided upon by the Directors of the Cubs. He received a message from Mr. Grant to come to this city at his earliest convenience, so he returned to Boston via New York.

Grant and Mitchell had a long conference and it will be no surprise if the latter is chosen to succeed George Stallings in the Hub. Mitchell was Stallings's assistant in 1914 when the Braves won the National League pennant and world's championship and he has been credited with much of the success attained that year by the Boston Club. It was his work with the Braves which led to his appointment in 1918 as manager of the Cubs. His return to Boston as a manager would be well received by the fans.

Mitchell said before leaving here yesterday that he expected to meet Grant again after the Boston owner returns from the meetings in Chicago and Kansas City next week. The Boston owner has not announced definitely that George Stallings will not return to the Hub, but all signs point that way. Grant declares that he will not name his 1921 manager for a time, possibly until after the National League meeting here next month.

GARDNER BEATS RENAULD.

Scores Victory in Interborough Pocket Billiard Tournament.

Play in the first annual pocket billiard tournament for the Class C interborough championship of the National Association of Amateur Billiard Players began at the Rational Recreation Academy in Brooklyn last night. Gus Gardner of Manhattan, who was the runner-up for the national title last season, defeated Jack Renauld of Brooklyn by a score of 100 to 56. Gardner had a high run of 19 and Renauld's best was 12.

Gardner made his high run in his first inning, giving him a big edge. He gradually increased his lead throughout the game, finally winning by a margin of forty-four points. Gardner was in fine form and made several very difficult cut shots. His position play was good, especially when he was manoeuvring for a break. It was this feature of his work that enabled him to score such a decisive victory.

Renauld, on the other hand, was not at all sure of himself. He was far from being at his best. In great contrast to Gardner's position play was that of Renauld. The latter frequently sewed himself up when he had the balls spread and in good position to record a substantial run. Three times when it appeared as if he might gain on Gardner he tied himself up on break shots.

Clarence Hurd and S. Saunders will meet in tonight's game.

Belgian Billiard Star Coming.

Edward Horemans the famous Belgian billiard player, is due to sail from Holland for this country tomorrow. He will leave Rotterdam on the Holland-America Line steamer Nieu Amsterdam and is expected to arrive here about Nov. 16. He is coming to this country to meet Willie Hoppe, the world's champion, in what will undoubtedly be the biggest billiard attraction staged in a decade.

Peterson to Try for 1,000 Points in Five Minutes

One thousand billiard points in five minutes! That is the objective of Charles Peterson, the fancy shot maker of St. Louis. He will make his second attempt in public to accomplish this remarkable feat on Monday night at the Rational Recreation Academy in Brooklyn. Briefly explained, this means scoring 1,000 at straight rail billiards in five minutes. Peterson has succeeded in doing this in private, but has attempted it only once in public. He then succeeded in scoring 920 buttons in the allotted time. In a measure his failure to count 1,000 was due to the fact that the time keeper failed to announce each passing minute. Peterson holds the world's speed record, having made 100 points in twenty-seven seconds. His attempt will be made following an exhibition 18.2 balkline billiard match against Willie Hoppe.

AMATEUR CONTROL TO BE DISCUSSED

Important Meeting of American Trapshooting Association to Open Today.

The annual meeting of the American Trapshooting Association will begin at the Hotel Astor today and continue through tomorrow. It promises to be one of the most important sessions the association has held in recent years, even more important than the meeting of a year ago when, for the first time in the history of the sport, the amateurs were given recognition by the appointment of a committee of five to form a part of the general committee.

Particular importance is attached to the meeting which begins today because official reports will be made on the conduct of the sport under the radical changes which were made a year ago. It will be recalled that at the last annual session this country and Canada were divided into five zones. It was generally believed that this arrangement would not only serve to stimulate interest in the sport but would materially aid in its government. The reports of the five zone managers will be received with much interest, and these reports no doubt will have great bearing upon the conduct of trapshooting for another year at least.

It is strongly intimated that the amateurs aspire to assume sole control of the sport in the immediate future. The matter will be thrashed out at this meeting. It has been officially announced that on Friday the joint committee, composed of the executive committee and the amateur committee, will take under consideration all suggestions that may seem of value along the lines of placing the control of trapshooting solely in the hands of the amateurs. Naturally, there is nation-wide interest in this procedure, for should it be decided to place the entire control in the hands of the amateurs it will be the first time in a quarter of a century that such a condition has existed.

Another matter of great importance will be the selection of the site for the holding of the Grand American Handicap next year. During the season just closed this classic of trapshooting was held in a public park in Cleveland and was attended with great success in every detail. It is understood that Chicago and Indianapolis are both bidding for the event in 1921. The South Shore Country Club of Chicago has staged several Grand Americans and the beauty of its grounds are well known to the shooters of this country. Harry C. Stutz, well known in automobile circles and who, incidentally, is one of the best trapshots in this country, is behind the movement to stage the Grand American Handicap at Indianapolis next season. He wants to hold it in the spacious motor speedway in that city.

The session today will be an executive one for American Trapshooting Association directors only. Officers for the coming fiscal year will be elected. Matters in connection with the finances of the sport and the reports of the various officials and committees will be considered in detail. The session tomorrow will be of more general interest, for the executive committee will meet in joint session with the amateur committee and, besides considering suggestions for the control of the sport by the amateurs, all arrangements for the main features of the season of 1921 will be made.

STEINBUGLER IS WINNER.

Beats Brussell, Billiard Title Holder, by One Point.

Sidney Brussell, the national Class C billiard champion, and Charles Steinbugler, who recently won the interborough championship in the same division, met last night in the National Association of Amateur Billiard Players' Class C 18.2 balkline metropolitan championship tournament at the Broadway Billiard Academy. The game was one of the hardest fought and one of the most interesting that has been played this season. It was finally decided in favor of Steinbugler by a margin of one point, 150 to 149. The winner averaged 3 7-41, with high runs of 24 and 15, and the loser's average was 3 26-40, with high runs of 21 and 16.

The game was a battle royal from the start. Both players were in stroke and the game might have been completed in less than the forty-one innings it consumed had they been willing to take chances, but because they both were in such good form neither was willing to leave any openings. The result was that the contest was liberally splashed with "oil." Brussell and Steinbugler both paid a great deal of attention to the position the balls would be left in in the event of a miss.

Steinbugler took the lead at the start and held it until the twenty-seventh inning. He was never very far in front and Brussell passed him in the twenty-eighth canto. At the end of that round the score stood 98 to 95 in favor of Brussell. In the next inning Brussell forged into what appeared to be a commanding lead by making his high run of 21. Steinbugler made four and the score stood 119 to 99 in favor of Brussell. Brussell managed to hold the lead until he had collected 149 points. At that time Steinbugler's total was 135 and he did not appear to have a chance to win. But a series of misses proved the undoing of Brussell and Steinbugler gradually crept up on him until he had reached a total of 145 and then he ran out the game with an unfinished cluster of five.

SCRATCH MAN CUE VICTOR.

Garfunkle Concedes Quinlan Seven Points—Wins, 35 to 28.

In what proved to be the best game of the amateur handicap three-cushion billiard tournament at Joe. Thum's Academy, Sam Garfunkle last night defeated William Quinlan by a score of 35 to 28. Garfunkle, who is one of the scratch men in the event, conceded Quinlan a handicap of seven points. Quinlan's total of 28, of course, includes his allowance. The game consumed fifty-two innings.

Garfunkle, who, when the tournament began several weeks ago, was generally favored to win, but who got off to a decidedly poor start, found himself last night and played at his best. He was in excellent stroke and had fine control of the ivories. He made two runs of four points each, three of three and three of two. The game was the shortest that has been played in the tourney. This was due to the fact that both players were out to make shots and neglected to use very much "oil." Each played but one deliberate safety.

GREENLEAF BEATEN IN BILLIARD MATCH

Loses Three-Cushion Exhibition to Alfredo De Oro by Score of 300 to 264.

Alfredo de Oro defeated Ralph Greenleaf in their exhibition three-cushion billiard match at the Strand Academy by a final score of 300 to 264. The Cuban, who staged so successful a comeback after a year and a half's retirement, and the young world's pocket billiard champion, played the last two blocks of their three days' match yesterday afternoon and last night. For the fifth time in succession De Oro had the better of his opponent in a 50-point block in the afternoon, winning, 50 to 45, but in the sixth and final block played last night, Greenleaf led by a score of 63 to 50. Greenleaf, being behind in the total score, was permitted to keep on playing after he had scored his fiftieth button in an effort to cut down De Oro's lead as much as possible.

The match was De Oro's first since he lost the three-cushion championship to Robert Cannefax at the Friars' Club in this city a year ago last Spring. He has entered the national championship tournament to be held in Chicago beginning on Nov. 12 and accepted this opportunity to give himself a tryout in public before going in quest of the title which he has so often held in the past. The match also signalized Greenleaf's first public appearance in an angle game. Heretofore Ralph has restricted himself to pocket billiards exclusively, but had found he was doing so well in secret practice at the angle game that he elected to tackle the "Old Master."

While Greenleaf was defeated, he proved conclusively that he is one of the most capable three-cushion players now parading the highways of billiards. He showed impressive ability as a shotmaker, and with a little more experience his safety playing should develop to a degree that will make him an extremely dangerous opponent for the best. The fact that De Oro, a veteran of many years' experience, was able to defeat him by only 36 points in the longest three-cushion match game on record—a match that was exactly twice as long as the old championship affairs used to be—proves conclusively the expertness of Greenleaf's playing.

All doubt as to the effect of De Oro's long layoff had upon his stroke and his mastery of the ivories was dispelled during the six sessions. He showed that he is just the same De Oro—the same canny player whose knowledge of how and when to apply "oil" and how to accurately figure the difficult short angle and treacherous trick shots of this style of play made him the nemesis of his rivals in other days. De Oro came back with a bang and will be a factor to be reckoned with as long as he remains in active competition. He has passed his fifty-eighth birthday, but in spite of his age his stroke is very smooth though forceful and his eye seems to be as good as ever it was.

Although Greenleaf was beaten in the match he has this consolation. He made the highest run recorded, a cluster of seven made yesterday afternoon, and also made the best average. In last night's game he scored 63 points in sixty-five innings, giving him an average of almost 1.

In the afternoon's play Greenleaf started off like the proverbial house on fire. At one stage he was leading his veteran opponent by a score of 40 to 32. It was then that De Oro spurted and played some of the best three-cushions seen in this city in a long stretch of the sportive calendar. In the last nine innings of the block he registered eighteen points while Greenleaf was scoring three. De Oro made eleven of his eighteen points in the last three innings. His last nine innings follow: 3, 0, 1, 1, 1, 1, 6, 3, 2.

In the evening's play De Oro was leading at the end of the forty-first inning by a score of 35 to 34. Then Greenleaf bunched two clusters of five and one of four, giving him a good lead.

SHONGOOD BEATS COLONY.

Overtakes Opponent in Snooker Pool Match to Win, 65-56.

Four matches were played in the sixth annual snooker pool tournament at John Doyle's Academy yesterday afternoon and last night. They were productive of some excellent playing.

In the afternoon, Harry Carter, enjoying a handicap of ten points, defeated Fred Winters, 65 to 42; Gus Merritt, also handicapped at ten, defeated George La Rue, 76 to 31. In the evening, Frank Mills, handicapped at five, defeated Peter Buch, 77 to 55, and Charles Shongood defeated Leo Colony, handicapped at ten, 65 to 56.

The match between Shongood and Colony was particularly interesting. Shongood is one of the best of the local amateur pocket billiard players. Since taking up snooker he has developed into a strong player. Although he was conceding Colony ten points last night he managed to nose out a victory that developed into one of the most interesting and closely contested matches yet staged in the event.

At one time during the contest Colony was prancing along in front with the score standing 40 to 2 in his favor. At that time it looked very much as if it was all over but the shouting. Shongood did not appear to have even a fighting chance. But Shongood unleashed a run of twenty-two and followed it up with a cluster of seventeen. It was nip and tuck from then on until the match finally hinged on whoever was able to pocket the black ball, the last of the ivories left on the table. Shongood finally pocketed it by making a truly remarkable shot. The ball was frozen on the short rail and Shongood's cue ball was two-thirds the length of the table away. He managed to cut the ball into the pocket and won.

Two games were played in the annual handicap pocket billiard tourney. Fred Crawford defeated Bert Senton by a score of 50 to 41. These players both enjoy the same handicap so that they played on even terms. In the second match Walter Herbert conceded Hugo Schwartz fifteen points and then beat him, 55 to 56. Herbert made an impressive run of 19 balls which materially aided in his victory.

Manufacturer's Sale
$75,000
Stock Men's Underwear

The retailers refuse to buy, so we must unload direct to the public at once. You can buy one garment at the same price as if you were a dealer and bought a case.

Shirts and Drawers

HEAVY WEIGHT	HEAVY WEIGHT	HEAVY WEIGHT WOOL
Cotton Shirts and Drawers. (Mill run) Value $1.00. Our price	Cotton RIBBED Shirts and Drawers, Value $1.25, Our price	Shirts and Drawers, Value $2.50, Our price
75c Ea.	89c Ea.	1.75 Ea.

Union Suits

HEAVY WEIGHT RIBBED	CONDE SILK STRIPE	MEDIUM WEIGHT FINE Worsted
Cotton Union Suits, Value $2.75, Our price	Union Suits, Value $3.00, Our price	Union Suits, Value $5.50, Our price
1.85 Ea.	1.85 Ea.	3.50 Ea.

Many Other Styles. Mail Orders Filled. Money refunded if not satisfactory.

EMPIRE MILLS
146 5th Ave., Bet. 19th & 20th Sts.

The following headline appeared in yesterday's Tribune, page 10—"Returns Seep Through Scotch Mist in City."

Lest there be any misunderstanding, please note that this doesn't refer to our *Scotch Mist overcoat.

Not even Tuesday night's "mist," which at times resembled a downpour, could "seep through" these serviceable, double-duty coats, as thousands of wearers will testify.

*Registered trademark for our handsome fairweather overcoats of rich, cheviot mixtures—rainproofed.

ROGERS PEET COMPANY

Broadway at 13th St. | "Four Convenient Corners" | Broadway at 34th St.
Broadway at Warren. | Fifth Ave. at 41st St.

Briefly, because you're busy—

IN-B-TWEEN is a great smoke because it's made of fine pure Havana Tobacco, rolled long and slender.

It's an economy smoke because it's "Two for a quarter", which speaks for itself

It's a perfect smoke because it's wrapped in foil for protection against dampness 'n everything.

Briefly—a trial will convince you.

Two in foil, 25c.

KRAUS & CO., INC., Baltimore, Md.

For a Short Smoke Try In-B-Tween Junior 5 in foil 35¢

The New York Times offers a reward of $100 for information leading to the arrest and conviction of any person obtaining money through the insertion of a fraudulent or misleading advertisement in its columns.

DARTMOUTH ELEVEN IN FULL STRENGTH

Every 'Varsity Player Fit for Cornell Game at the Polo Grounds on Saturday.

ROBERTSON AT HALFBACK

Green Captain Takes Active Part in Hard Signal Drill — Undergraduates Cheer Team.

Special to The New York Times.

HANOVER, N. H., Nov. 3.—For the first time this season Dartmouth today was represented by its best possible eleven, with all men recovered from their injuries and ready to take the field Saturday against Cornell at the Polo Grounds. Coach Spears expressed himself tonight as completely satisfied with the Green's prospects.

A thousand undergraduates gathered in Alumni Oval this afternoon to cheer the team in its last real workout before the big contest. Spears put the men through a long, hard signal drill, but took no chances with a scrimmage. He does not wish to risk losing any of the big men before the game, and for this reason has cut scrimmaging out of the program for the remainder of the week.

Captain Jim Robertson was back at his old place at left halfback, and showed that his four weeks' layoff with a broken collarbone has not seriously affected his ability either at plunging through the line or punting and drop kicking. Aided by a slight wind he drove beautiful spirals 70 yards down the field time and again, and it is in this department that the Green expects to hold a decided advantage over Dobie's eleven. Robertson also tried a few drops with good success despite a muddy field.

Robertson Declared Fit.

Spears would not definitely say whether Robertson would start the game, but he played with the 'Varsity throughout the entire signal drill, and is regarded by Trainer Hillman as in fit condition. Bower, formerly regular at right half, was on the sidelines, with Pat Holbrook, brilliant open-field runner, taking his place. Holbrook is one of the best off-tackle plungers on the Green's squad. Whether Spears will start him or not remains to be seen. It is, however, certain that the Green mentor will use both him and Bower at some time during the game.

Zach Jordan was at his old position at quarterback. Although this is Jordan's first year at that position, he handles himself like a veteran and Spears regards him as second only to Captain Cannell of last year's eleven. John Shelburn, who was injured in the Penn State game and unable to take part in any contests since that time, was on deck at fullback and will start at that position Saturday. He is the best man in the Green quartet for straight line bucking, and will be used extensively for this purpose against Cornell.

Ends Position a Problem.

Lynch and Moore, regular ends, were both on duty today. The wings have always been the weak point about the Green teams and for this reason Spears expects to put in Foster, Gordon, Thrasher and strong substitutes, practically as good as the regulars, at some stage of the game. With these six men to pick from, he hopes to get a combination that will match the best Gil Dobie can offer. Neidlinger will play right tackle, and Sonnenberg, back after two weeks' layoff, will be on duty at left. Sonnenberg has made a great record so far at blocking kicks and is expected to cause no little trouble for the Cornell backfield in this respect.

Crisp and Aschenbach will start at guards with Weld and Merritt held in reserve. At centre will be Big Bill Cunningham, who has played every minute of the important games this season, and will put the last five against Tufts last Saturday. He is a tower of strength in the line and put up a great fight against Joe Alexander in the Syracuse tussle two weeks ago.

FORDHAM CONTINUES WORK

Eleven Has No Game This Week—Prepares for Muhlenberg.

Despite the fact that no game has been scheduled for this Saturday, Coach Dumoe of the Fordham football team is working his charges hard these days in an effort to get them into shape for the contest with Muhlenberg next week. A long practice was held at Fordham Field yesterday afternoon, most of which was spent at the tackling dummy.

Cliff Steele, the Maroon quarterback, got into the Detroit game last Saturday for a few minutes and showed up very well. It was the first time that Steele has been able to play since his injury in the Boston College encounter early last month and Dumoe, not wishing to take any chances with him, refused to allow him to work very long. However, Steele should be ready to play regularly again within a few days and will surely be at the helm when Fordham meets Muhlenberg.

The return of Steele will force Dumoe to do a lot of shifting in the backfield. Noonan, who has been substituting for the Maroon star, is too valuable a man to be kept out of the lineup, and he will probably supplant Gately at fullback. It will then be up to Dumoe to decide between Gately and Kearns at halfback. Gately is a good line plunger and has been doing most of the kicking for the Fordham eleven. Kearns, on the other hand, has been one of the team's most consistent ground-gainers with his long end runs. The Maroon team would be far better off if some of the backfield material could be developed into capable forwards, for the line seems to be the real weakness of the Bronx aggregation.

LONG DRILL FOR COLGATE.

Maroon None Too Confident of Victory Over Rochester Saturday.

Special to The New York Times.

HAMILTON, N. Y., Nov. 3.—With the first tinge of Winter hovering about Whitnall Field this afternoon the Colgate football squad was sent through a long workout by Coaches Huntington and Goode. The crispness of the air gave impetus to the team which will face Rochester on Saturday, and the players were sent through a long scrimmage.

Captain Ray Wooster, who was unable to play in the Yale game, was still absent from the lineup, as was Krauss, who played most of the battle against the Blue eleven, and who was later sent to the College Infirmary with an attack of tonsilitis. The absence of these two men forced the Maroon mentors to make several material changes in the personnel of the Colgate line. Moster was shifted from left to right tackle in order to make room for Bud Goodelle, whose natural position is left tackle.

It is expected that Davis, who was last week shifted to right guard, where he has been showing to good advantage, will start the game against Rochester on the latter's gridiron Saturday. Battered and crippled as they are, the Colgate players are not too optimistic over the outcome of the annual contest with the speedy Rochester team.

Coaches Huntington and Goode have ample respect for the strength of Rochester, especially in view of the fact that early in the season this team held to a close score the powerful Cornell eleven, which took Colgate's measure two weeks ago.

Harvard Unlikely to Number Players for Princeton Game

CAMBRIDGE, Mass., Nov. 3.—No plans have yet been made for numbering Harvard players in the football game here Saturday with Princeton, and none seems likely to be made. The Princeton players will be numbered, as they have been all Fall. It now seems probable that the Harvard eleven will be decorated with numerals only for the Yale game Nov. 20. The objection of Harvard football authorities to index the men in the Tiger game seems to be that Yale scouts might be enabled thereby to learn too much about Crimson formations.

CORNELL PRACTICES BY ELECTRIC LIGHT

Dobie's Men Continue Work After Nightfall in Preparation for Dartmouth Game.

ITHACA, N. Y., Nov. 3.—Under the glare of a powerful artificial lighting system, the Cornell football squad worked long after nightfall today in the great drive for the Dartmouth game. Another long but not so intensive drill is scheduled for tomorrow afternoon and tomorrow night. The Cornell squad of thirty-five players, three full teams and two to spare, will entrain for New York City to play Dartmouth on the Polo Grounds Saturday. Hundreds of Cornell students will also journey to New York to give the team royal support in its first big battle of the season.

In the best physical condition of the year and keen to maintain the fine record that they have set so far the players are also stimulated by a lively rivalry among themselves for the honor of making the original lineup against the Green. Coach Dobie announced early this week that every place on the team was open to the man who "showed the most stuff" in the four days of practice, and as a consequence there is the keenest competition.

Interest centres in the probable selections for the backfield. It is generally conceded that Eddie Kaw and Clyde Mayer, the fast, hard-hitting halfbacks who have done such yeoman service for the Ithacans this year, are sure of their positions, but the choice of quarterback and fullback remains open. In the last two games Eddie Hoff, a New York boy, has piloted the eleven through the greater part of the contests, and his cool-headed handling of the team has won the commendation of Coach Dobie.

On the other hand, Bill Carey, an expert passer, punter and drop kicker, is a formidable rival for the place and in some quarters it is predicted that if Hoff should finally be chosen, Dobie will start Carey at fullback. If he does not adopt that policy, but keeps one of the quarterbacks in reserve, then it is likely that Jewett will play fullback instead of Olney or Baugher, who were tried last week against Rutgers. Another view of the backfield selection is that Dobie may hold Carey back as an emergency kicker.

NEBRASKA MAY BE BACK.

Cornhuskers Dickering for Game with "Big College" in Year or Two.

Before leaving last night for State College, Pa., where his team of Cornhuskers will prepare to meet Penn State on Saturday, Fred W. Luehring, the director of athletics at Nebraska University and formerly on the athletic staff at Princeton, let loose an announcement of interest. Through a Lincoln newspaperman traveling with the team, it was stated that Nebraska would play one of the largest universities in the East either next Autumn or in 1922." It was emphasized that no reflection on the size of Rutgers or Penn State was intended, but it was indicated that a deal was pending with one of the "big three" of Eastern football, namely, Princeton, Harvard or Yale.

Nebraska, this year is claiming one unique honor. Because it has a scheduled game for Thanksgiving Day at Lincoln with the Washington State College eleven of Pullman, Wash., it is advertising itself as the only team from the Middle West which will meet opponents from both the Atlantic and Pacific seaboards. Nebraska hopes to make these appearances in inter-sectional contests annual events. The start was made last year when in a post-season game Syracuse University was defeated by 3 to 0.

The Nebraska management announced last night that it regretted exceedingly that Tuesday's game with Rutgers at the Polo Grounds should have been marred by the inaccurate scoreboard. But it added that it was entirely blameless of the hoax which misled so many of the spectators. It was said that a week ago the correct list of numbers for the Nebraska players was mailed to the Penn State authorities for Saturday's game and that on Oct. 23 the same list was handed in person to a Rutgers scout who saw Nebraska play at Lincoln. Whether this list in the possession of the Rutgers staff ever reached the publishers of the inaccurate scorecard was not known by the Nebraska management, it was said.

GIVE OUT NAVY'S TICKETS.

Distribution of Pasteboards for Army Game Has Begun.

Special to The New York Times.

ANNAPOLIS, Md., Nov. 3.—The distribution of Navy's quota of the tickets for the Army-Navy football game at New York on Nov. 27 has begun. The tickets are being distributed by a clerical force directed by Commander D. L. Howard, Secretary of the Navy Athletic Association.

As the demand for tickets is greater than ever the number assigned to each of the members of the association must be smaller. Each member will receive two tickets and may purchase two more at the price of $3.50 each. Before Oct. 15 application had been made for more than twice the number of tickets available, so that there will be none for general distribution.

Special preparation for the Georgetown game continued this afternoon. Noyes returned to the regular backfield, which was completed by Koehler, Cruise and McKee. This is likely to be the arrangement at the start of the Georgetown game with a second relay consisting of Conroy, Hamilton, Rawlings and Taylor.

ARMY PREPARES FOR NAVY.

Coach Daly Displeased with Work of Eleven in Hard Drill.

Special to The New York Times.

WEST POINT, N. Y., Nov. 3.—The Army's drive for the Navy game was launched in earnest today. The 'Varsity men were sent through an intensive scrimmage with the scrubs which lasted for thirty-five minutes. Head Coach Charley Daly was severe in his criticism of the work. Speed and more fight was the cry.

An effort to speed up the backfield brought every ball-carrying back the Army has into action today. French, Ebersole, Lawrence, Asher, Richards, Terry, Smythe and Bennett were all sent crashing into the scrub line. One touchdown was credited to the 'Varsity. Smythe scored it.

The tackling was miserable again today. Daly sent his tacklers after a dozen backs in his efforts to improve this feature of the Army's game. Ogden drove the team at quarter during most of the practice. Wilhide was used but little in the position. Breidster was out on crutches for the first time since the Notre Dame contest. The Cadets drilled even after darkness set in, a searchlight aiding them in the final stages of the workout.

FISHER TO START HUBBARD AT TACKLE

Faxon Also Selected for Position in Harvard Line Against Princeton.

Special to The New York Times.

CAMBRIDGE, Mass., Nov. 3.—There no longer seems any doubt in the mind of Head Coach Bob Fisher of the Harvard eleven regarding the lineup he will enter against the Princeton Tigers on Saturday. He has decided to send Hubbard in at right tackle, notwithstanding that this heavy player has done no scrimmaging with his lame leg since the Centre College game. It also is announced that Harvard's left tackle will be Faxon, the man who has been in Sedgwick's position most of the season. Sedgwick yesterday and again today scrimmaged with the substitutes against the scrubs, wearing a heavy harness for his neck. The doctors say he can play but admit that it will be a matter of good luck if he is able to go along for any great distance. Unless he gets a severe blow on the head or shoulders he will be regarded as reliable.

The 'Varsity today again spent all its time getting plays in smooth running order and having the usual long defensive drill. Today also the kickers, Owen, Fitts, Churchill and Stillman, worked with the rush lines. Owen's work continues to improve, and now that Fitts is ready again, Harvard has two first-class punters. Fitts, so Coach Fisher said tonight, will doubtless be used in the Princeton game, although not to start. His leg has been protected by special guards and just now the slight lameness in his kicking leg is more bothersome than the injury which has kept him on the sidelines for the greater part of the season.

The substitutes were not handled as easily as the 'Varsity players were today. They scrimmaged for twenty minutes against the scrubs. The second team was unable to make gains with the Tiger attack, while the 'Varsity team scored two touchdowns, both being made by Rouillard. One was the result of Rouillard's drive through the middle of the scrub line for thirty yards and the other was on the completion of a forward pass from Buell.

Captain Horween worked with the first string backfield again and also got into the middle of the substitute line to play centre. Kuhnhardt was the first man, but Horween is now doubtless the man who will be sent in to snap the ball and pass for kicks in event of an injury to Havemeyer. If at any time in the Princeton game Horween should have to go in to play centre Hamilton would probably be the first man sent into the backfield.

Lothrop Withington, Harvard's 1910 captain, was out working with the line again today.

SCRIMMAGE FOR COLUMBIA.

'Varsity Meets Freshmen in Long Drill—Calciums Light Field.

With the Swarthmore game looming up on the horizon, the Columbia football team toiled away long after dark on South Field yesterday. The earlier hours of daylight were utilized for a brisk scrimmage with the freshman eleven, and after darkness had come the 'Varsity was sent through a signal drill. Much of the workout took place in the glare of searchlights strategically situated on the corner of nearby dormitories and recitation halls. The lights on Hamilton Hall and the Journalism building illuminated the north side of the field, and it was here that most of the signal exercise was staged.

O'Neill was still any some of his first string players in the scrimmage. The notable absentees were Canapary, Modarelli and Scovil. Canapary was bumped somewhat in the Williams game and will take it easy until the Swarthmore tussle on Saturday. Scovil's leg is slightly stiff and Modarelli has a stiff shoulder. Both, however, are expected to be fit to face Swarthmore. With the pair of tackles out of action, Calloway was moved over from guard, and his running mate was Lovell, a second string man. The team lined up in the scrimmage as follows: Forsythe and Pulleyn, ends; Calloway and Lovell, tackles; Herman and Walder, guards; Brodil, centre; Harris, quarterback; Applebaum and Thornton, halfbacks, and Moscicenski, fullback.

The 'Varsity concentrated its efforts chiefly on the forward pass in the scrimmage. The freshmen put up a stiff fight in the early stages of the battle, but finally gave way before the steady attack. Steele was substituted in the backfield later and distinguished himself by getting away for two long runs for touchdowns. All the forward pass [illegible] were worked over with painstaking care and yielded satisfactory results. It is not likely that the aerial attack will be used to any extent against Swarthmore, and O'Neill will have ten days before the Cornell game in which to smooth out the rough spots.

Another capacity crowd is forecast for Saturday's game, in which there is an unusually great amount of interest. It will be Swarthmore's first visit to South Field in several years. On their last trip here the little Quakers inflicted a severe drubbing on the Morningside eleven, and the Blue and White is out for revenge. Despite the Pennsylvania eleven's mediocre record this year, there is no disposition to take it lightly, and O'Neill is especially on the lookout for the same over-confidence that resulted in the unexpected defeat at the hands of Wesleyan ten days ago. If the Quakers should not prove formidable, however, it is probable that the regulars will be withdrawn wherever possible and rested for the hard test against Cornell on the following Saturday.

Plans were practically completed yesterday for a delegation to accompany the Blue and White eleven to Ithaca on Nov. 6. The original goal of 100 set by the student committee has been reached and inquiries are still coming in from graduates. The next sale for the Penn contest at the Polo Grounds on Nov. 20 is well under way and a flood of applications has come into the athletic offices. Reservations are being accepted through the mails and large blocks are being taken by fraternities and other organizations among the undergraduates. The capacity of the Harlem baseball park will be in the neighborhood of 40,000.

It was announced yesterday that the game on Saturday will begin at 2 o'clock, instead of 2:30, because of the loss of one hour through the end of daylight saving.

W. AND J. AT FULL STRENGTH

Will Face Syracuse with Only Two Changes in Team of Last Year.

Special to The New York Times.

WASHINGTON, Pa., Nov. 3.—Washington and Jefferson will be ready for Syracuse Saturday afternoon. Every man on the squad has come through two days of gruelling scrimmage in tiptop shape and will enter the fray eager for a second victory over the Orange.

Although the team is admittedly being pointed for Pitt on Nov. 13, its supporters will only be satisfied with a clean sweep in the remainder of the schedule. In the scrimmage session on Tuesday afternoon the scrubs waded through the 'Varsity for four touchdowns on Syracuse plays, in which they had been instructed by the scouts. Today they were not so successful, despite the urging of the whole coaching staff, for the 'Varsity men, after Tuesday's experience and a blackboard session in the evening, were on their toes for Anderson and Foster and Cowell as the scrub backs were dubbed.

Coach Morrow is confident of the ability of his defense, but realizes that it takes touchdowns to win football games. Backfield Coaches Thomas and Miller have been working overtime to develop an irresistible attack which will utilize to its fullest extent the combined weight and speed of the Red and Black backfield. McLaughlin at quarter with Brekert chiefly in fullback in place of Smith, will be the only change in the backfield over last year's lineup at Syracuse.

Race of Fishermen May Be Made Annual Event

BOSTON, Nov. 3.—It is regarded as almost a certainty in marine circles here that next year will see another international match between the fishermen of Gloucester and the Canadian fishermen. The recent races between the Esperanto and the Delawana off Halifax for a fisheries cup, which the Gloucestermen won, was a hastily arranged affair that many Americans as well as Canadians, felt to be far from conclusive. The seiners of both nations would like to see the contest for honors fought out under the stress of more severe weather than prevailed last week. It is further gossip along the Boston waterfront and about the wharves of Halifax and Gloucester, that the international fishermen's competition is to become an annual event.

SECRET DRILL FOR PRINCETON 'VARSITY

Tigers Scrimmage with Poe's Omelettes Behind Closed Gates—Are Held to Tie.

Special to The New York Times.

PRINCETON, N. J., Nov. 3.—Princeton's 'Varsity was held to a scoreless tie by Nat Poe's omelettes today in the last hard workout before the Harvard game. Roper characterized the scrimmage as poor, but said after the men had left for the dressing rooms that the 'Varsity had improved somewhat during the week.

Today's practice, which was held in the Palmer Stadium, was closed to the public and the undergraduates. Only a few old Tiger football stars who got special permission from Roper to attend were permitted to see the regulars in their final tryout in the big concrete arena.

The Tiger coach unlimbered his heavy artillery early in the afternoon and lined up the regulars and the scrubs after a short warming up period. All of the 'Varsity players who are likely to get in the game on Saturday were tried out and none of the men remained long in the fray. Roper started Captain Mike Callahan at centre and McManmon and Dickinson drew the initial guard positions. Keck and Hooper were as usual the tackles and Roper's new set of ends, Stinson and Legendre, ousted the veterans, Davis and Raymond. Legendre is certain to start at one end and from all indications of the week Ed Stinson, who started the season in the scrub backfield, will be the Southerner's running mate.

Joe Scheerer was on the field today and was first choice at fullback, where he demonstrated to the scrubs' discomfiture that his toe is as good as ever. Murrey started at quarter and Don Lourie did not get into the scrimmage. Garrity and Gilroy are the halfbacks.

Jack Cleaver went in at left halfback soon after play started and ripped off several long gains through the scrubs.

A long signal drill followed the scrimmage, and darkness had fallen before the coaches dismissed the squad. Practice will be held tomorrow but will consist of a light workout only, and the team and coaches will leave for Cambridge after supper.

A huge mass meeting was held in Alexander Hall tonight. All of Princeton's 2,000 undergraduates attended. Among the speakers were Rodman Wanamaker '86, Bill Roper '02, Keene Fitzpatrick and Hack McGraw, captain of the 1919 team. Captain Mike Callahan drew a big cheer from the packed hall when he told the undergraduates that his team is going up to Harvard to win.

President Hibben presented the Poe Memorial Cup for 1919 to Maury Trimble of last year's team, who is now helping the backfield coaches at Princeton. The cup is given annually for the best man on the squad, from the viewpoint of football and character, and Trimble is its first recipient. The cup is in memory of John Prentiss Poe, Jr., who was killed in Flanders as a member of the famous Black Watch.

HAINES DOES GOOD WORK.

Goes Through Penn State Scrubs for Lengthy Gains.

STATE COLLEGE, Pa., Nov. 3.—Hinkle Haines, hero of the victory over Penn last Saturday, featured the Penn State practice this afternoon when he ran through the scrub defense time and again for lengthy gains. His dashes off tackle and around end were irresistible and he gained whenever he was given the ball. Haines and Snell were the only regulars in the 'Varsity backfield today, for Killinger and Way are both nursing their injuries. Buck Williams was at quarterback again and his work is steadily improving.

Coach Bezdek is counting on Haines to do the bulk of the gaining against Nebraska on Saturday, for it is hardly probable that either Way or Killinger will get into action. Haines's work in the Penn game stamps him as one of the greatest halfbacks of the year and, together with Charlie Way, gives Bezdek a pair of all-American backs. Both men are streaks in a broken field and each has a wonderful change of pace. Because of his thirty pounds of so more weight, Haines is better able to stand the knocks of the game, but Way is the type of player who is apt to break up a game at any minute. Trainer Bill Martin hopes to have the diminutive marvel back in shape in time for the Lehigh game and with Way and Haines both in the game, the State backfield is one to be feared.

WILLIAMS LINE UNCERTAIN.

Coach Brooks Still Experimenting with Guard Candidates.

WILLIAMSTOWN, Nov. 3.—Although the outcome of the Columbia game was something of a disappointment to followers of the Williams eleven, new determination has been shown by the Purple in practice this week preparing for Hamilton, which plays here Saturday, after which the only contests which remain on the slate are the battles with Wesleyan and Amherst. If there was any sign of overconfidence in the Williams camp early in the year, the defeats suffered at the hands of Harvard and Columbia have tended to remove it and all hands admit that Coach Brooks's charges will have their hands full disposing of Wesleyan and Amherst.

The guard positions, which have caused trouble on the Williams eleven all season, continue to be the source of experimenting by Coach Brooks. In Saturday's game, he took Smith from center and put him at one of these berths. Whether this combination proves a permanent one remains to be seen. Thus far Laws, Humes and Shuttleworth have all had a chance, but none seem to fill the bill.

WET FIELD CURBS PRACTICE.

Mountaineers End Preparations for Game with W. and L.

Special to The New York Times.

MORGANTOWN, W. Va., Nov. 3.—When the West Virginia University football team held its last hard workout today before the game with Washington and Lee at Charleston the swampy condition of the field did not prevent the players showing more pep than they had for weeks. For more than an hour Coach McIntire ran his men up and down the field.

No scrimmage was held because of the muddy field, so the Mountaineers will enter Saturday's game without having faced real opposition since the game with Princeton. Joe Harrick, Sam Emsweiler and Russ Meredith, all regulars, who are suffering from injuries, were not in uniform today and only one, Harrick, made his appearance at the field. Johnson's kicking of field goals was the feature of the practice.

FRESHMEN BEATEN BY YALE'S 'VARSITY

Eli Regulars Win Forty-Minute Scrimmage from Cubs by 21 to 9 Score.

Special to The New York Times.

NEW HAVEN, Nov. 3.—Yale's 'Varsity football eleven this afternoon engaged in a strenuous practice game with the freshmen, who have been ably coached this Fall by Chester Laroche, the former Eli quarterback, and who have defeated Hotchkiss, Andover, Exeter and the Princeton freshmen in quick succession.

After forty minutes of scrimmaging the 'Varsity succeeded in defeating the cubs by a 21 to 9 score. In doing this the 'Varsity was ably assisted by Referee Sidcos, who gave the big team the advantage of declaring a free fumble at the goal line, and who had the 'Varsity kick goals after touchdowns, while the freshmen didn't try for one after their touchdown. The freshmen scored on the second play after the kickoff, when Lincoln, the freshman left end, took a beautiful long forward pass from Charlie O'Hearn, the quarterback, and romped 50 yards for a touchdown.

The ball was then put in play in the centre of the field and, using straight rushing, the 'Varsity made three touchdowns. Jordan took the ball over each time. On the second offensive there was a free fumble by Jordan at the goal line recovered by Campbell, and in the four tries which followed it the 'Varsity finally took the ball over from the 20-yard line. Herr kicked the goal after each of the three touchdowns. The freshmen made another score when Ode kicked a drop kick from the 35-yard line.

By rushing and two forward passes they later got the ball within the 'Varsity's 5-yard line, but were held for downs. The Freshmen played without Neidlinger. Late in the scrimmage Thorne Murphy replaced Kempton at quarterback, and after the practice game was really over he kicked several field goals from behind the scrimmage line, kicking from the 30 and 35 yard lines. The 'Varsity lined up as follows: Cutler and Dilworth, ends; Walker and McKay, tackles; Herr and Quaille, guards; Galvin, centre; Kempton, quarterback; Campbell and Kelley, halfbacks; Jordan, fullback.

NO DISSENSION AT N. Y. U.

Authorities Discredit Reports of Bad Feeling—Weinheimer Back.

New York University's football team had only a light workout yesterday afternoon on Ohio Field, as Coach Gargan wanted the men to rest after their struggle on Tuesday against Trinity. He will give them a stiff drill today to get them in shape for the Union game on Saturday.

The showing of the Violet against Trinity was not as good as Gargan expected and he will push his charges as hard as possible from now until the Stevens game. He was much pleased, however, with the showing of some of his second string backs and may shift one or two of them into the 'Varsity lineup.

All reports of dissension in the N. Y. U. ranks were discredited by authorities at the University Heights institution. That such reports are false was also proved by the fine spirit exhibited by the team in Tuesday's contest. There is the best of feeling among the men, it was said, and there has been no friction with the management. Gargan is getting the best of co-operation from the college authorities and is not in the least discouraged by his team's showing.

He devoted yesterday to signal drill and the rehearsal of formations. He also gave the men a talk in the gym after the session, pointing out the faults displayed by each individual player as well as in the team play.

Captain Weinheimer was in uniform and took a light workout. The injured ankle that kept him on the bench on Election Day is healing nicely and he will be in shape for the Union game. This practically does away with a hospital list at the uptown school. Ryan, Adams, and Levin were all in the Trinity game for part of the time so Gargan will be able to start his regular team on Saturday.

RUTGERS SQUAD RESTS.

Coach Sanford Gets Players Together and Reviews Nebraska Game.

Special to The New York Times.

NEW BRUNSWICK, N. J., Nov. 3.—The Rutgers football squad was given a chance to rest up today after the hard games with Cornell and Nebraska and there was no active practice on the field, though Sanford got his men together and went over with them the New York game in detail. Though disappointed at the score, he felt that Rutgers made a good showing in view of its crippled condition.

Redmond, Kleb and Winner are all in bad shape, while Gardner has not yet recovered from the injury to his knee. Duffy is not expected back in practice for another week. Hilliard and Schaeffer, who were used against Nebraska, appeared then for the first time in a Varsity game.

Rutgers will rest this Saturday and a week later will attack the West Virginia Mountaineers. The team will conclude the season on Thanksgiving Day by invading the West to play Detroit University.

STEVENS DRIVEN HARD.

Coach Durborow Keeps Engineers Busy Until After Dark.

The Stevens Tech football machine lumbered out on the field from the gymnasium at 2:30 o'clock yesterday and started in on the longest drill of the season. The last man did not get to the showers until 6 o'clock. With the change of the clock and the extra hour of darkness the team has been forced to use a whitewashed ball.

With Delaware but two more practices off and the team depleted somewhat on account of injuries, Coach Durborow forced his men to the limit, taking advantage of the cool spell.

A mass meeting was held yesterday afternoon, at which time the songs and yells were practiced under Cheer Leader Kelsey. Manager Barker is making negotiations for a game on Nov. 13, the only open date on the schedule, and expects to announce the opponent as soon as completed.

Durborow drew on a new man yesterday for centre. He sent Eppler in at that position, to alternate with Ferrari. Brune and Benjamin alternated at quarter back.

LEHIGH LINE IMPROVES.

'Varsity Football Squad is Put Through Long Scrimmage.

Special to The New York Times.

BETHLEHEM, Pa., Nov. 3.—The cold snap today injected a lot of pep into the workout of the Lehigh 'Varsity and the coaches took advantage of the change in the weather and put the players through a long scrimmage as a closing to the day's work.

The 'Varsity line showed a decided improvement over its display against Carnegie Tech last Saturday and seems to have found itself. The 'Varsity line with Larkin, Gulick, Maginnes, McCarthy, Good, Cusick and Goldman remained intact throughout the scrimmage.

It was plainly evident, however, that Coach Keady is not satisfied with his backfield. He made frequent changes in an effort to strengthen the offensive. Harry Rote and Linzie each had a try at quarterback, while at times Captain Herrington called the signals from his halfback position. Douglas, Savaria, Harper and Hanselman were all pressed into service.

Sale of Silk Neckwear
65c

$1, $1.50 and $2 were the original prices of these scarfs.

THE old adage about it being "an ill wind that blows no one any good" is reaffirmed—you may now have at 65c the very scarfs for which you would have paid $1 to $2 if the silk market hadn't collapsed. The sale price is less than the cost of the silk and is possible only because of the large losses taken by our manufacturers to meet the condition. So, with extreme value thus conclusively shown, we direct attention to these additional features of interest: Shapes are our own Metropolitan ideas, all made by our regular sources of supply to our own specifications, vast assortments of stripes, figures and plain colors. The record of neckwear achievement with which these stores are credited will be given further prestige by this event.

$3.50 to $5 Silk Knitted Scarfs, heather mixtures, stripes, plain colors, are now on sale at $2.65.

Weber and Heilbroner

Clothiers, Haberdashers and Hatters—Twelve Stores
**381 Fulton St., Borough Hall, Brooklyn*

*241 Broadway — *1185 Broadway — 58 Nassau
345 Broadway — *44th and Broadway — 150 Nassau
775 Broadway — 1363 Broadway — 20 Cortlandt
*30 Broad — *42nd and Fifth Ave.

*Clothing at these stores.

Too Busy To Think About Clothes?

OF your own clothes you may believe yourself too busy to think. But, you notice *other men's*—and you may be sure they notice *yours.*

If you once decide on

"333"

CLOTHES FOR MEN YOUNG AND OLD

for all kinds of wear, you can emphatically dismiss the clothes problem from your mind.

"333" Clothes are cut by master tailors and finished by expert craftsmen to make the most of the masculine figure. Invariably they look as if they cost more than they do.

Your clothier will show you a "333" suit and overcoat today. Get into them and learn the assured feeling that comes with being properly dressed.

at 68 stores, conveniently located—their names are yours for the asking

WILLIAM P. GOLDMAN & BROS., INC., NEW YORK
MAKERS OF "333" CLOTHES FOR MEN AND YOUNG MEN
"Fashioned for Fifth Avenue—Famed Everywhere"

The first balance between heaviness and mildness available in pure or very choice grades.

VERY CHOICE
VAN DYCK CIGAR

THREE SELECT SIZES: We suggest BANKERS (wrapped 4 in foil)
2 for 30c—Box of 50—$7.25

General Cigar Co.
NATIONAL BRANDS
NEW YORK CITY

LOST AND FOUND.

LOST—Steel-beaded, crocheted bag, containing Long Island commutation, Forest Hills and New York, 2 theatre tickets, and $14. In Plaza Hotel grill or dressing room, between 5 and 6 Tuesday. Reward. Call names on commutation, Murray Hill 9762.

LOST—Lady's Mark Cross fitted hand satchel; left in taxi Friday from Pennsylvania Depot to 5th Av. and 34th St.; black; initials "L. C." contains personal effects. Reward. Phone Wadsworth 6783.

LOST—Friday night at Loew's 86th St. or Orpheum Theatres by Miss Lillian Walker, cut jet and steel beaded bag with tortoise shell top. Reward if returned to 6th floor, 1,493 Broadway.

LOST—Tan handbag, Tuesday afternoon, on 5th Av. near 47th St. Finder to keep money in bag as reward. Owner anxious to recover bag and contents. E. W. Birdsall, 137 East 40th St., New York City.

LOST—In Broadway car, velvet bag, containing sum of money. Please return to 309 West 82d St., Apartment 4-E, and receive reward.

LOST—Tuesday night, lady's handbag left in taxi from 23d to 59th St., containing money, keys and coin No. 950 M.; reward. Telephone Miss Clark, Rector 9330.

LOST—Old pocketbook containing important papers, commutation ticket to Mount Ivy, between 33d, Hudson Tubes and 44th and 5th. Reward. 51 East 44th.

LOST—In Brown and White taxicab; dark green portfolio containing music; reward. Return to 4 West 13th St.

LOST—Workingwoman's eyeglasses, case, Tuesday evening, between 56th and 59th Sts. K 62 Times.

LOST—Beaded bag, election night, Times Square; $10 reward; no questions asked. Z 3309 Times Annex.

LOST—Russet leather brief case, name A. E. Wigram and K. F. Carter. Return to Room 1614, 220 West 42d. Liberal reward.

LOST—Green leather bag, monogram "J. M. P." Reward. Mrs. Francis Palme, Plaza 9036.

LOST—A charge book and ledger; reward. M 392 Times.

LOST—On Amsterdam Av., near 145th St., bunch of keys; reward. Jay, 3,525 Bway.

AUTOMOBILE STOLEN.
REWARD—Dodge touring, 1920; car number 541542, motor 594119, initials A. 007, on both sides of body between doors; black body, yellow wire wheels, yellow stripe on body; all Goodyear tires; license 94440, N. Y.; stolen Nov. 1 from 557 Columbus Av., New York. Communicate with E. B. Hopwood, 55 John St., New York City. Telephone Beekman 8987.

AUTOMOBILE STOLEN.
REWARD.
Buick 1919 seven-passenger touring, Model H, 49, Car 514469, Motor 501422. Ajax tires. Stolen November 2d from in front of Bronx Opera House, 149th St. near Brook Av. License 21165 N. Y. Communicate with E. B. Hopwood, 55 John St., New York. Telephone Beekman 8987.

$25 REWARD, no questions asked, for return of strip of silk neckwear samples, lost at 31st St. and 6th Av. Monday. Phone Orchard 192.

Jewelry.

LOST—Gold watch, maker's name Barthman, in Fleischman's Baths, Monday night, between midnight and 10 A. M.; watch had chain attached; also 2 medals of great sentimental value; $50 reward; no questions if returned to Hotel Belmont cashier.

LOST—Diamond ring, early Tuesday morning, in taxicab, between 44th St. and Broadway and 31 West 71st; liberal reward; no questions asked. B. M. L., 31 West 71st St., Apartment 1202.

LOST—Bracelet, round, diamonds in square flexible blocks, between 90 and 50 stones; between Biltmore and McCreery's. Liberal reward if returned to Wormser & Mayers, 876 5th Av.

LOST—Election night, going into Maxim's, West 38th St., platinum bracelet, 3 large stones surrounded by small ones. Liberal reward. Call Quamjer, 2709 John.

LOST—At 5 P. M., Wednesday, near Park Av. and 80th St., bar pin with 3 diamonds and 2 sapphires. Reward if returned to 1,042 Park Av.

LOST—Gold bangle bracelet, Election Day, 3:45 P. M., Riverside Drive, near 106th St., or top of bus; reward. Yates, 945 West End Av. Academy 608.

LOST—Gold filigree pin, small diamond, 2 sapphires, in shopping district Tuesday afternoon; liberal reward. Fritch, Columbus 6700.

LOST—Liberal reward will be paid for return of emerald ring, lost in East 80th St. on the morning of Nov. 2. Phone 5390 Rector.

LOST—Tuesday, string of Richelieu pearls, valued only sentimentally. Reward. Hanover 7360.

LOST—Diamond ring, man's gold setting, between New York, Nyack and Tarrytown; liberal reward. E 573 Times.

LOST—Between the Beaux Arts and 130 East 58th, three diamond bangles, Oct. 27; liberal reward. Phone Vanderbilt 9589.

LOST—Diamond and platinum bowknot pin, somewhere on Friday; liberal reward for return. Call Browne, 6530 Murray Hill.

LOST—Open-face gold watch, Nov. 1, downtown section, Fulton and Wall; leather fob Mexican saddle. Rector 9474.

LOST—Sunday, man's one-karat diamond ring; ring broken at seam; reward. Phone 1378 Westchester.

$50 REWARD for diamond cluster pin, lost Saturday, 6th Av. bus. Morningside 888.

Wearing Apparel.

LOST—Election night, between Hotel Commodore and Globe Theatre, probably in Brown and White cab, two-skin marten fur. Reward if returned to Miss N. Kirk, Room 536, Hotel Bristol.

LOST—1 Brooks Bros. top coat, silk faced, Oxford gray; 1 pair new gloves, inside pocket; 3 ties, left outside pocket; between 42d St. and 50th St., Broadway, Monday midnight; reward. Phone Spring 5222.

LOST—Tuesday night, in taxi, between Hotel Judson and Hudson Theatre, beaded bag containing opera glasses and long white gloves; reward. Z 3366 Times Annex.

LOST—In Loew's Lincoln Square Theatre, Nov. 3, a Fisher double fur piece with a head. Liberal reward for return to 41 West 60th St.

LOST—Brown Russian sable neckpiece, complete skins, in dining room, Hotel Endicott, Tuesday morning. Finder communicate A. M. S., 105 West 82d St. Reward.

LOST—Package, containing twilight blue skirt, in Broadway sub at 42d St. Phone Longacre 4077. Mr. Sugarman.

LOST—Sable scarf, six skins, yesterday; 5th Av. shopping district, below 59th; liberal reward. Bens, 331 Madison Av.

LOST—Monday night, mink fur piece, Brown and White taxi, Broadway to East 141st. Reward. Phone 3789 Melrose.

LOST—Fox fur, Standard Theatre, Broadway, 90th St., Tuesday; reward. 302 West 86th St., Apartment 4B.

LOST—Mink fur scarf in taxicab, Election night. Reward. Phone 1624 Fordham.

Cats and Dogs.

LOST—A bull dog, 3 years old, in the vicinity of 70th St., West End Av.; answers to the name of Buster; child's pet. Reward if returned. Telephone Bryant 3650.

LOST—Dachshund, from 287 Lexington Av., about 3 P. M. Saturday; color brown; reward. Phone Crovat, Murray Hill 3994.

Found.

FOUND—Fur piece, at polling place, P. S. 90, Kelly and Longwood Av.; owner may have same upon proper identification. K 54 Times.

PERSONAL.

INFORMATION IS DESIRED AS TO whereabouts of Milton Cranmer, 54 years old, lived in Mills Hotel, Bleecker St., in 1909. Will be to his interest to communicate; if deceased, information as to burial would be appreciated. A. F. J. Hagan, Attorney, 601 Colonial Trust Building, Philadelphia, Pennsylvania.

ADVERTISEMENT.

To Give the Hair a Naturally Wavy Effect

Ever since the virtues of the silmerine hair-curling method first became known in this country, many druggists here have been having a great demand for liquid silmerine. Its effectiveness, its convenience and its entire harmlessness doubtless have been responsible for its increasing use among well-groomed women.

One need only apply a little of the liquid with a clean tooth brush before doing up the hair in curlers, and the tresses will have a beautiful wavy and glossy appearance which bears no marks of artificiality. The best way is to divide the hair into strands and moisten each of them from root to tip. There is no discoloration, no sticky, streaky or other unpleasant feature. Liquid silmerine is fine also as an aid in shaping "wax snuffs" and in keeping them in place over the ears.

MURDERED IN HOTEL BY YOUTH WITH CANE

Leeds Waters of Wealthy Rhode Island Family Victim of Mysterious Tragedy.

CRIMINAL ELUDES PURSUIT

Victim's $2,000 Ring Not Taken by Slayer Who Went to Room with Him at 6 A. M.

Leeds Vaughan Waters, 40 years old, a cousin of Horace Waters, piano manufacturer and member of a wealthy Rhode Island family, was murdered in a room at the Hotel Plymouth, 257 West Thirty-eighth Street, at 7 o'clock yesterday morning by a young man with whom he had registered an hour before. The murderer, carrying Waters's gold-topped cane, ran out of the hotel and disappeared before the night clerk discovered that the struggle he had heard in room 805 had resulted in the death of one of the men. No motive for the crime was revealed.

Detectives of the Homicide Squad and of the West Thirty-seventh street station had an accurate description of the tall youth who struck Waters down, probably with the cane. The detectives have the fugitive's fingerprints, several articles, including a suit of underwear he had left behind, and said they looked for an arrest.

Waters, a globe-trotter, it was learned, came to this country from England in August and took up residence at the Hotel Gramatan, Bronxville. His mother, Mrs. Fannie L. Waters, with whom he had lived in England for son years, arrived in this country a week later and joined her son. She is a stockholder in the Waters Piano Company and is well off. Her son, it was said, had never had an occupation.

At 6 o'clock yesterday morning Waters, accompanied by a younger man, walked up to John Carney, night clerk at the Plymouth, and asked for a room. He paid for it in advance and left a call for 7:45 o'clock. Waters was well dressed. He wore a soft hat, a light gray overcoat, a blue suit and patent leather shoes, and carried a gold-topped cane. The man with him was of a lower station in life than Waters, the night clerk judged. The spokesman for the two registered as "J. Talbot, Milwaukee," and his companion as James Dunn of the same city.

Struggle Heard in Room.

At 6:55 an elevator boy told Carney that a violent struggle was going on in the room he had assigned the newcomers. The night clerk told the new guests to stop the noise. A few minutes later the struggle was resumed, Carney reported, and when he returned to admonish the men he found the room door ajar. As he approached the man who had registered as "Dunn" darted out of the room and ran down the backstairs of the hotel. Carney followed, but "Dunn" was in the street and running rapidly toward Seventh Avenue by the time pursuit was organized. He disappeared around the corner.

Waters's body was found lying partly on the bed, the head resting on the floor. His skull had been fractured and the marks of a beating were upon his shoulders and chest. He had been instantly killed, apparently, by a blow upon the left temple with a blunt instrument. The room was disordered.

Returning from the chase, Carney summoned several policemen, and a description of James Dunn soon was obtained. The identification of Waters was made through letters and papers in his pocket. The body was positively identified by a cousin of the dead man, E. A. Vaughan of Crestwood, Westchester County, and George J. Weed of 25 Fourth Avenue.

Weed said that Waters had spent the greater part of election night in the Alpha Delta Phi Club, in West Forty-fourth Street. Waters left the club in a taxi about 1 o'clock, Weed said. He had not told his plans to any one in the club as far as Weed knew.

In the opinion of the police robbery was not the motive for the crime. Although Waters had only 70 cents in change in his pockets after he had paid for the room, he wore much valuable jewelry, including a gold wrist watch, a gold cigarette case, diamond studded links, a silver match safe, a gold pencil and a wallet decorated with rhinestones and trimmed with gold, and a diamond ring valued at $2,000. None of this was taken by the murderer.

The police also found a pawn ticket showing that he had pawned a diamond pin for $300 on Oct. 27. A bank book showed that Waters had deposited $300 in the Fifth Avenue Bank two days later. Captain of Detectives Patrick J. Randall said he was led to assume that Waters was in need of funds and had carried little money with him on Tuesday night.

"Dunn" was said to be about 25 years old. He is six feet tall and weighs 150 pounds. He was roughly attired and wore a cap pulled down over his eyes.

A friend of the dead man who asked that his name be withheld said last night that it was his opinion that Waters, who took a drink occasionally, had fallen a victim to bad whisky and a chance companion whose motive was robbery.

"He went out to spend election night, and may have taken a drink or two," this man said. "I knew him to be a cultured gentleman at all times. He was a member of a very wealthy family of Providence, R. I., where he was born. He was graduated from Columbia. I met Mrs. Waters in London recently and she told me that she and her son planned to spend the Winter at the Madeira Islands and would like to know of a quiet place to spend a few weeks in America before her departure. I recommended a hotel in Bronxville. I don't see any other motive but robbery. Leeds always carried considerable money and wore valuable jewelry. The murderer probably attempted to take what he could but did not get away with it."

The Waters family home is at East Greenwich, R. I., near Providence. Mrs. Waters and her son Leeds have been constantly traveling. The police learned that Waters was active in English society, and was a member of the Devonshire Club of London. He also was a member of the Beach Club of Palm Beach and several similar clubs in this country. He was an expert bridge player.

Horace Waters said yesterday that he had not met his cousin since the latter was a small boy and knew very little about him.

Herman Winter Sails Today.

Herman Winter, who was recently appointed general manager of the International Mercantile Marine Company's offices at Hamburg, will sail today on the liner Mongolia. He is one of the best-known steamship passenger traffic experts in this city, having had thirty years' experience in the Atlantic trade, including five years with the Cunard Steamship Company. Mr. Winter will relieve J. J. McGlone, who went to Hamburg last December to open the offices.

CHESS PRODIGY OF 8 ARRIVES FROM POLAND

Samuel Rzeszewski Easily Defeats 10 Best Players on Olympic —To Tour Chief Cities.

One of the most interesting passengers who arrived yesterday from England on the White Star liner Olympic was Samuel Rzeszewski, the eight-year-old Polish chess prodigy, who has amazed the devotees of the game in Europe by the ease with which he defeated first class players in simultaneous play in London, Paris, The Hague, Warsaw, Berlin, Brussels and other cities.

At the Paris Chess Club the youthful Rzeszewski played against twenty-one opponents, moving rapidly from table to table, and in one case, it was said, kept his eyes averted from the player throughout the game.

He gave an exhibition of his skill on board the Olympic on Tuesday evening when he easily defeated ten chess players selected from the 1,300 cabin passengers.

The new prodigy from Poland, who seemed preoccupied when he reached the pier, speaks a few words of English and can say "check" and "checkmate" very clearly.

He was born in Lodz, Poland, the son of a well to do linen merchant, who gave him his first lesson in chess when Samuel was 6 years old. Two days later he beat his father in the second game so decisively that the latter invited the best players in the city to play with his son. Finally the youthful player went to Warsaw, then under German rule, and conquered every opponent brought to play against him.

He was accompanied by his father and his physician and was met at the pier by his American manager, Max Rosenthal, who has arranged a tour for him to the principal cities in the United States to meet all comers. His rapid moves in simultaneous playing have already been shown in the "movies" in America.

ADVERTISEMENT.

Whats the easiest way to find a machine shop? Ask D.R.B.

P. P. C. Printing Facts

No printed job is better than the cuts which go into it. If the engravings do not come out right the first time, it probably will be cheaper in the end to throw them away and to start fresh. Very, very seldom can plates be fixed up so as to print well. When the engraver has to re-prove, he is usually solicitous that his new proofs will pass muster. Do not deceive yourself in believing that any printer can equal the engraver's Art Proofs.

The best results are generally secured by having the printer make the cuts. Then he assumes responsibility for their printing qualities.

Publishers Printing Company
209 West 25th Street
Telephone Chelsea 7840

Advertising Agencies! Advertising Managers! Manufacturers!

Sample or circularize New York. It's good advertising and brings results. We distribute samples, literature, etc., in any quantity, from house to house or store to store, anywhere in Greater New York—quickly and thoroughly, under a careful crew manager—at low prices.

Addressing, Mimeographing, Multigraphing, Folding, Inserting, Printing and Distributing.

Telephone 545 South

P-E-C-K
DISTRIBUTING AGENCY
326 NINTH STREET
BROOKLYN, N. Y.

Susan isn't a bit like other women; how entertaining the world would be if other women were more like her **The BOOK OF SUSAN** by **Lee Wilson Dodd**
PRICE $2.00—at all Booksellers
E. P. Dutton & Co. 681 Fifth Ave

"STUTTGARTER" AMERICAN MADE UNDERWEAR FOR MEN

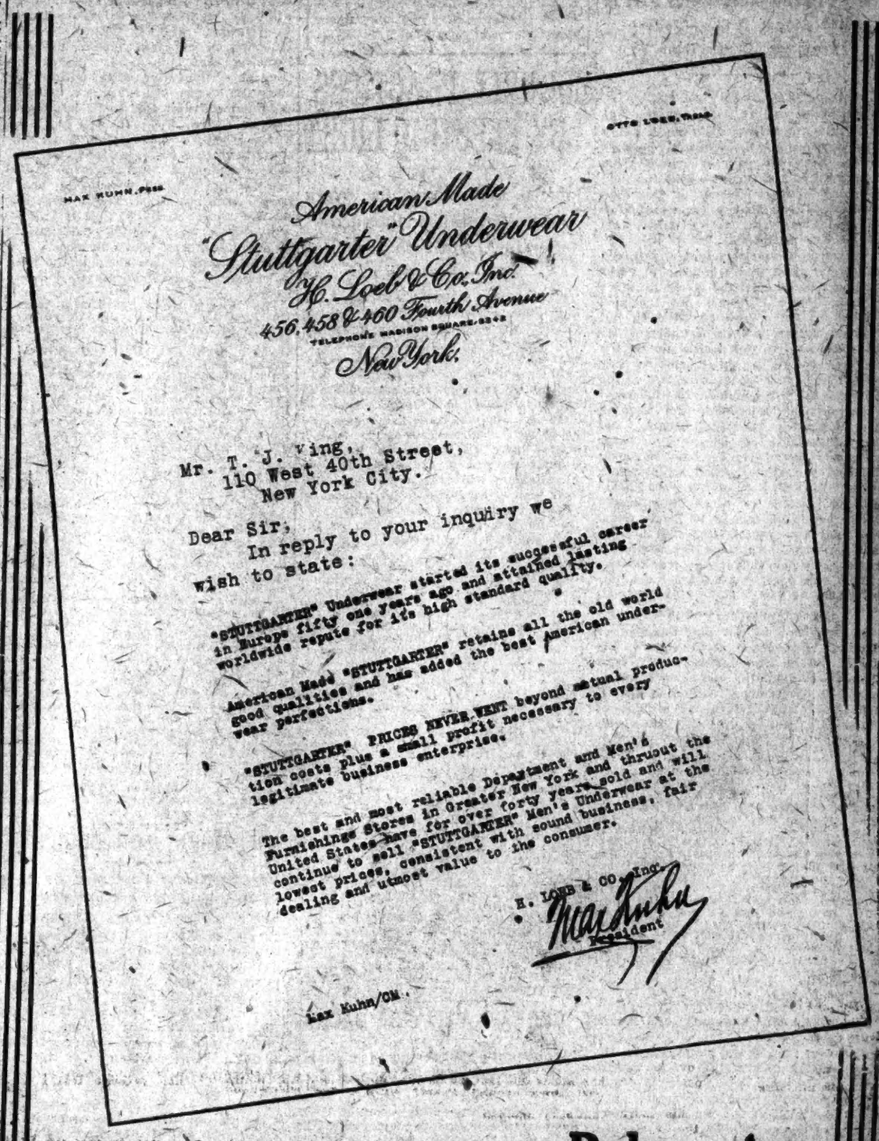

They All Agree

With President Wilson, Ex-President Taft, Messrs. Harding, Cox, Hoover, and McAdoo, and

Gen. Pershing, Mayor Hylan, Col. Woods, Messrs. Gompers, Gary, and Dr. Finley, and

Archbishop Hayes, Bishop Burch, Rabbi Silverman, Messrs. Gillespie, Morgan and Marshall

on this vital question affecting every citizen of New York.

These boys know.
You will know tomorrow.
Then you will agree.
Be prepared to make your agreement count.

Below Are Prices to Guide Your Buying

MEN'S PERFECT FITTING UNION SUITS

Sizes 34 to 46		Sizes 34 to 50	
No. 1600—White and Peeler Color, Light Weight Cotton	$2.00	No. 606—Natural Color, Winter Weight, Cotton and Wool	$4.00
No. 1602—White and Peeler Color, Medium Weight Cotton	2.50	No. 101—Natural Color, Medium Weight, Cotton and Wool	5.25
No. 711—Natural Color, Medium Weight Cotton	3.00	No. 404—Natural Color, Winter Weight, Cotton and Wool	5.25
No. 3000—Peeler, White and Silver Color, Heavy Winter Weight Cotton	3.00	No. 808—Natural Color, Heavy Weight, Cotton and Wool	6.75
No. 707—Natural Color, Medium Weight Cotton and Wool	3.75	No. 2505—Natural Color, Medium Weight, Mercerized and Worsted	7.50
No. 303—Natural Color Medium Weight, Cotton and Wool	4.25	No. 909—White Color, Medium Weight, Mercerized and Worsted	7.50

and better grades from $5.00 to $16.50 each garment.

SHIRTS and DRAWERS

Sizes 34 to 50—30 to 50.

No. 68—Light Weight Cotton and Wool	$3.00
No. H-57—Medium Weight Cotton and Wool Ribbed	3.00
No. H-47—Winter Weight Cotton and Wool Ribbed	3.00
No. 67—Medium Weight Cotton and Wool	2.75
No. 42a—Medium Weight Cotton and Wool	4.50
No. 84a—Winter Weight Cotton and Wool	5.25

and better grades from $5.00 to $12.00 each garment.

Cashmere Medium Weight Half Hose, plain and Heather Mixtures, per pair	$1.25
Cashmere Heavy Weight Heather Mixture Dropstitch, per pair	$1.65

If your dealer will not supply you with Genuine "Stuttgarter," ask us. We will direct you to one who will.

You can identify Genuine "Stuttgarter" by these registered Trade Marks

"STUTTGARTER" MADE IN U.S.A.

MADE IN THE U.S.A. FOR THE "STUTTGARTER" H. L. & CO. INC. REG. U.S. PAT. OFFICE

"STUTTGARTER" MADE IN U.S.A.

H. LOEB & CO., Inc.

MAX KUHN, President

Sole Owners and Wholesale Distributors

456-460 FOURTH AVENUE, NEW YORK

FOR

"STUTTGARTER" AMERICAN MADE UNDERWEAR FOR MEN

FIVE MORE KILLED IN IRISH FIGHTS

Four Constables and One Civilian Are Victims—One Policeman Is Missing.

BIG PRINTING PLANT BURNED

Incendiaries Use Bombs and Petrol in Work of Destruction—300 Rendered Idle.

INSPECTOR GENERAL QUITS

Sir Thomas Smith of the Constabulary Resigns in Protest Against Indiscipline.

Copyright, 1920, by The New York Times Company.
Special Cable to THE NEW YORK TIMES.

DUBLIN, Nov. 3.—Another series of outrages is reported today from various parts of Ireland. At Clough-Jordan, in the northern district of Tipperary, a police constable was shot dead last night.

In the neighboring town of Nenagh a constable was fired at and seriously wounded. After the latter occurrence a number of shots were discharged in the town and several business establishments were set on fire and gutted.

From Killybegs, County Donegal, it is reported that armed men, alleged to be wearing uniforms of the Crown forces, fired shots indiscriminately there on Sunday night. A man was proceeding along the street with a friend when he was shot through the body and mortally wounded. Another young man was dragged from his house and taken some distance out of town, where he was questioned about an ambush and threatened that if he did not before noon next day disclose the names of the ambushing party he would be shot. The house of another man was smashed and an attack was then made on the premises of John Ward & Co., which was set on fire.

Further reports which reached here today state that a constable of Granard, while on leave, was shot dead on Monday.

A constable was kidnapped at Bally-Longford, County Kerry, and is still missing.

A police constable who left the Druff Barracks last night was found dead in a drain today.

In consequence of outrages committed in Tralee on Sunday night by Sinn Feiners, and reprisals which followed, the military have taken over control of the town, with the result that quiet again prevails and business had partially resumed this morning.

Between 2 and 3 o'clock this morning at Athlone, the printing works, which employed 300 work people, were completely destroyed by fire. It is alleged that incendiaries went to the place in a motor car, using bombs, petrol and tar in the work of destruction. The Westmeath Independent was printed there and the damage is estimated at £100,000.

Inspector General Resigns.

LONDON, Nov. 3.—Sir Thomas James Smith, Inspector General of the Irish Constabulary, has resigned, says a dispatch to The Daily Mail from Dublin.

His resignation is attributed to "disapproval of undisciplined action and destruction of property by armed forces of the Crown, which are now virtually all controlled by the military."

Sir Thomas, who was only recently knighted, was Commissioner of Police in Belfast. He was transferred to Dublin when General Byrne was removed from the Inspector Generalship of the Constabulary.

Sir Hamar Greenwood, Chief Secretary for Ireland, in explaining to the House of Commons today why the body of the late Lord Mayor MacSwiney of Cork had been diverted from Dublin and sent direct to Cork, said the Government, late on the day of the departure of the body from London, had decided to obviate the chance of a demonstration in Dublin. This decision was reached, he declared, owing to reports from Dublin that a funeral there would be likely to result in the loss of innocent lives.

Questioned regarding a story from a staff correspondent in Ireland of The Daily News to the effect that the correspondent's life was in danger from "Black and Tans" because he wrote the "truth," Sir Hamar told the Commons that the Government had not been informed that the correspondent had been threatened. He said he had instructed the District Inspector at Tralee, where the threat was alleged to have been made, to give all newspaper correspondents protection and every facility to move about.

MASS FOR MACSWINEY.

Archbishop Hayes Presides at Service in St. Patrick's Cathedral.

Archbishop Patrick J. Hayes presided yesterday in St. Patrick's Cathedral at a solemn requiem mass for the repose of the soul of Terence MacSwiney, late Lord Mayor of Cork. Eamonn de Valera, "President of the Irish Republic," sat in a front pew. After the mass he had a short talk with the Archbishop.

The Cathedral was a little more than half filled. Mgr. Joseph F. Mooney, Vicar General of the archdiocese, preached the sermon. The text was "For I know that my Redeemer liveth and that He will not allow His holy ones to see corruption." Mgr. Mooney said that from the solemn moment when the feet of Patrick first touched the shores of "the isle of destiny" it has had a providential rôle and singular mission among the nations of the earth.

A requiem mass was offered for Mayor MacSwiney yesterday in the Church of St. Paul the Apostle, Columbus Avenue and Sixtieth Street. The celebrant of the mass was the Rev. Thomas F. Burke, superior of the Paulist Fathers, and the preacher was the Rev. James F. Cronin. After the mass the Rev. William J. Finn, the organist, played "The Wearing of the Green." An American flag and the flag of "the Irish Republic" were wrapped about the pulpit.

Alfonso Off to England Next Week.

PARIS, Nov. 3.—King Alfonso and Queen Victoria of Spain will probably leave Madrid for England next Monday night, traveling by the way of Paris, it is said in dispatches received here.

Syndicalists in Spain Order a General Strike

SALAMANCA, Spain, Nov. 3.—A general strike has been ordered by the Syndicalists as a result of the employers refusing to give increased wages. The newspapers will cease publication tonight. The authorities have taken extensive precautions against disturbances.

SARAGOSSA, Spain, Nov. 3.—The employers today declared the general lockout against the workmen to be at an end. The Governor, on the discovery of an alleged terrorist plot, has ordered the arrest of the Presidents of all the workers' syndicates.

DASH FOR MOSCOW, BALAKOVITCH'S PLAN

Daring White Russian Leader May Take Advantage of Red Army's Absence in South.

IS MODERN ROBIN HOOD

Had Yudenitch Seized in Reval for Ransom, but Was Thwarted by British and Americans.

By WALTER DURANTY.

Copyright, 1920, by The New York Times Company.
Special Cable to THE NEW YORK TIMES.

PARIS, Nov. 3.—General Balakhovitch is reported to be striking direct at Smolensk and Moscow. The news reaches Paris the same day as the announcement of the disaster to General Wrangel, which it is now impossible to conceal from the French public.

Balakhovitch was last heard of two weeks ago as having captured the important junction of Gomel, 200 kilometers due north of Kiev and fully 300 deep in Bolshevist territory. At that time he had the alternative of pushing boldly southeast to join Wrangel or southward against the rear of the Red forces opposing the Ukrainian Nationalist army under Pavlenko.

Now Wrangel will be lucky if he can prevent the greater part of his army being cut off by the Reds at Perekop, where they are attacking that all important isthmus with heavy forces from Kherson. Pavlenko and the Ukrainians made a truce with the Reds a few days ago so that there is no hope for Kalakhovitch in that direction either.

By race this general is a White Russian or Ruthenian, and as long as he operates in the White Russian area around Minsk, Bobruisk and Mohiley he is certain of sympathy and support from the population. The White Russians are not ethnically Slavs but an Aryan people akin to the Letts and Lithuanians, and throughout the past year their leaders have been trying to form an independent State under allied auspices similar to the States of the Baltic.

Meanwhile Balakhovitch was careering about the country behind the Bolshevist lines around Pskoff with a few hundred devoted adherents in the style of a modern Robin Hood with his hand against every one save the poor and needy. Early this year he sent a handful of stalwarts to a hotel in Reval where General Yudenitch was staying, dragged him out of bed at 3 o'clock in the morning and hurried him away in Villa's best manner with the announcement that the sooner he produced $5,000,000 from the money lying to his credit in a Stockholm bank the better it would be for him. Unfortunately British and Americans heard the news immediately and before breakfast were protesting at the Esthonian War Office with the result that Yudenitch was rescued before his captors were able to cross the Esthonian frontier.

After Esthonia and Latvia made peace with the Bolsheviki Balakhovitch, who told the NEW YORK TIMES correspondent last January that he would never lay aside the sword till Russia was freed from Red tyranny, moved down to the Polish front and continued guerilla warfare against the Red communications.

When the Bolsheviki were at the gates of Warsaw he withdrew into the forests of White Russia and thanks to information from friendly inhabitants managed to escape capture. When the tide turned he effected a union with the Poles in the region of Minsk and got his army refitted and equipped with munitions. His forces swelled to around 20,000 to 25,000 men and when the Poles signed the armistice with the Reds he was reported to have taken over Minsk and to be intending to set up a White Russian Government.

Whether he seriously proposes a drive at Moscow is open to question, but if he can capture the important junction of Smolensk he might raise enough recruits from the peasantry to make a dash at the Kremlin feasible. The mass of the Red forces have been concentrated against Wrangel, and a sudden, swift stroke at the head of the Red hydra might be very difficult to parry. It looks like madness, but in Russia anything is possible.

WRANGEL USES SHIPS IN ARMY'S RETREAT

General Admits Loss of Perekop, but Says He Will Fight to the End.

SEBASTOPOL, Nov. 2.—General Wrangel's cavalry still is engaged in an attempt to stem the tide of the Bolshevist offensive in Southern Russia. Red airplanes are bombing the narrow railway trestle running from Perekop into the Crimea.

Taurida is overrun with Red armies. The Second, Sixth and Thirteenth Armies are in the line, in addition to four divisions of cavalry and other corps of the best of the Red troops.

If General Wrangel is able to hold off the Bolsheviki at the Perekop isthmus, he has food enough to last him throughout the Winter.

Some of the Wrangel troops are being removed by transports on the Sea of Azov from Tauride Province into the Crimea.

General Wrangel admits the loss of Perekop, at the entrance to the narrow neck of land giving access to the main Crimean peninsula, but declares he will fight to the end.

Advertisements aggregating seven columns are crowded out of The New York Times today.

EXPECT THE LEAGUE TO INVITE MEXICO

Certain Foreign Nations Express Gratification Over Prospective Resumption of Relations.

SUMMERLIN RESUMING POST

Federal Garrison Revolts in Vera Cruz State—Foresee Election Troubles There.

Special to The New York Times.

WASHINGTON, Nov. 3.—George T. Summerlin, who was recently summoned from the American Embassy at Mexico City, where he has been Chargé d'Affaires since the recall and, later, resignation of Ambassador Fletcher, will return to Mexico City next Friday night.

Mr. Summerlin's departure is believed to reflect the confidence of the State Department in the early resumption of diplomatic relations with the Mexican Government.

Certain foreign Governments have let their gratification at this Government's recent pronouncement on Mexico be known to the State Department, it was learned today. Only differences which Mexico's representatives assert are easily adjustable are holding the two countries apart. It also appears to be recognized that the adjustments fall to Mexico's part, and processes are understood to be in operation in Mexico City to clear the way quickly for American recognition.

It is considered certain that if there is enough expedition in Mexico an invitation will be extended to Mexico to join the League of Nations and to have representatives at the Geneva meeting of the Assembly of the League.

The text of the agreement between the Mexican and British Governments, signed by Dr. Cuthberto Hidalgo, of the Mexican Foreign Office, and H. A. Cunard Cummins, in charge of the British Legation at Mexico City, settling the famous Benton murder case, reached Washington today. It is as follows:

"1. The Government of Mexico, while maintaining the principle that the nation is not and cannot be held responsible for acts of revolutionists or riotous mobs, save in such excepted cases as prescribed in international law, among which the Government of Mexico does not consider the case of the British subject, William S. Benton, to be included, nevertheless, the said Government is disposed voluntarily and graciously to indemnify the widow of the said Benton as hereinafter provided, and on the understanding that this action does not establish a precedent.

"2. The Government of Mexico hereby delivers to Mr. H. A. Cunard Cummins, in charge of the British Legation, the sum of 20,000 pesos, Mexican currency, by way of indemnification in favor of the widow of the British subject, William S. Benton.

"3. The Mexican Government further binds itself to deliver to the widow of the said British subject, William S. Benton, a life pension of five pesos, Mexican currency, per day, as long as she maintains her present status of widowhood.

"4. By virtue of the delivery of the sum of 20,000 pesos, and of the obligation hereby contracted to pay the life pension as provided in the foregoing article, Mr. H. A. Cunard Cummins hereby declares the claim of his Government formulated against the Government of Mexico growing out of the death of the British subject, William S. Benton, to be satisfied, and this incident between the two Governments closed.

"5. For purposes of record, the receipt extended by the British Legation to the widow of the British subject, William S. Benton, for the sum of 20,000 pesos, Mexican currency, to which Article 2 of this agreement refers, is attached to this agreement and made a part of it."

Benton's widow is a Mexican and his properties in the State of Chihuahua were unmolested by order of Francisco Villa after Benton's murder.

Troops Revolt in Vera Cruz State.

VERA CRUZ, Nov. 3.—Military forces forming the garrison of the town of Coatepec, near Jalapa, the capital of the State of Vera Cruz, have revolted, as a result of announced plans by the Federal War Department to dispose the troops in opposition to the wishes of their commanders, Generals Ricardo Morales and Alejandro Kurzain. The rebels have taken possession of nearly 100,000 pesos in the hands of the garrison paymaster and about 50,000 pesos which was being sent to the business men of Coatepec.

Three columns of Government troops located in this city have been ordered to Coatepec to subdue the rebels. It is expected that the revolt will have an influence in the dispute which arose some time ago over the Governorship of the State. Elections will be held in the near future, and it is believed that two Legislatures will be chosen, each of which will probably nominate a different Governor.

MONEY SMUGGLERS CAUGHT IN AUSTRIA

Gang Had Made Millions by Carrying Notes Across the Frontiers.

Copyright, 1920, by The New York Times Company.
Special Cable to THE NEW YORK TIMES.

VIENNA, Nov. 2.—Viennese detectives put a stop yesterday to the work of a gang of so-called Valuta smugglers who recently smuggled no less than 30,000,000 kronen across the frontiers. Valuta smuggling consists of taking currency across the frontiers to use it speculatively in foreign countries, this being in flagrant contravention of the law.

The gang in question already was seated in a train yesterday which was to leave Vienna for Triest when detectives noticed a trunk being removed from one compartment to the dining car. No trace of the trunk was found in the dining car and the attendant denied all knowledge of it. The detectives threatened to have the dining car uncoupled and detained, whereupon the attendant produced the trunk, which was found to contain kronen notes amounting to about $900,000 in nominal value. A further search produced still another trunk and a rucksack, these being both filled with kronen and Kerensky ruble notes.

Inquiries made on the spot elicited the fact that the attendant was the accomplice of the gang and these as well as the attendant were duly arrested. They immediately offered half a million bribe if the detectives would allow them to continue their journey with the smuggled money. The offer rose to 1,000,000, and then finding a greater gesture was needed the chief of the gang said the detectives could keep all if only they would release the prisoners.

The detectives not only persevered in the arrest, but insisted upon searching the business premises of the gang. Their books show they had been engaged in this smuggling business for three months, using the dining car as a cover when the compartments were searched at the various frontiers. During this short period the profits show the respectable total of well over $3,500,000.

Prohibition Makes Headway in Scotland, 'Wets' Generally Win in Local Option Vote

GLASGOW, Nov. 3.—Incomplete returns of the voting on the liquor question in Scotland yesterday show that thirty-six towns desire no change in the present law which permits the sale of liquor. One town voted in favor of a reduction in licenses while ten towns voted dry.

Official results in Glasgow show a victory for the "wets." Four wards voted "dry," nine for limited licenses and twenty-four for no change, which means that ninety-four licenses will be canceled throughout the city out of a total of 1,600. In Dennistoun prohibition was defeated by four votes. Virtually all the working-class areas remain "wet" and also the central city districts. Aberdeen voted "wet" by two to one. Other towns voting "no change" were Hawick, Dalkeith, Auchtermuchty, Falkland, Arbroath, Montrose, Tayport, Kerriemuir, St. Andrews, Alloa, Garvan and Stonehaven.

LONDON, Nov. 3 (Canadian Press).—Returns up to midnight showed three areas in Scotland in which voting took place yesterday on local option as having polled dry—Sanquhar, a rural constituency, and Kilsyth and Kirkintilloch, mining centres.

Fourteen other sections voted for no change from the present license status. They included Grangemouth, Bridge of Allan, Dunoon, Lanark, Helensburgh, Barr Head, Bonnybrigg, Loanhead and Stirling.

GERMAN BANKS IN A BIG MERGER

Deutsche Bank Increases Its Capital and Will Take Over Other Institutions.

WAS GREAT PRE-WAR POWER

Followed with Commercial Gauntlet Wherever the Kaiser's Challenging Mail Fist Led.

By GEORGE RENWICK.

Copyright, 1920, by The New York Times Company.
Special Cable to THE NEW YORK TIMES.

BERLIN, Nov. 3.—By an increase of its capital announced today from 275,000,000 marks to 400,000,000 the Deutsche Bank again becomes the bank with the biggest capital in Germany.

Sixty-eight and three-quarter millions will be offered to present shareholders at a premium of 120 per cent., so that the bank will obtain for that portion 151,250,000 marks. The remainder additional capital will mainly consist of shares given in exchange for those of three other banking concerns, the Hanoverian Bank, a Brunswick private bank, and a private bank of Gotha, which the Deutsche Bank, already possessing most of their stock, will now buy up.

In addition working arrangements will be concluded with a Wurtemberg banking company and the Hildesheim Bank.

Of the Deutsche Bank in pre-war times it might be said it represented more than any other institution old Imperial Germany. It built the Bagdad Railway and its interests in England and France, Argentina and Czarist Russia were alike enormous. It was and is behind such firms as Siemens & Halske and Mannesmann Brothers. It controlled the Rumanian oil fields till old Germany went down. Today the cigarette trade of Germany is in its hands.

The greatest industrial magnates in Germany would be but reeds were it not for the support of the Deutsche Bank. It superintended nine German war loans, and wherever the challenging mailed fist went the Deutsche Bank was not far behind with its commercial gauntlet.

AUTOMOBILES KILL THREE MORE PERSONS

Bronx Resident Struck While Lighting His Car—Brooklyn Man and Boy Victims.

Francis Haggerty, 28 years old, of 257 East Forty-eighth Street, was arrested yesterday charged with driving the automobile that struck and killed James N. Noske, 27 years old, of 603 Baker Avenue, Bronx, Tuesday night. Noske was lighting the rear lights of his own automobile at East Forty-sixth Street and Third Avenue when he was killed. The automobile that struck him escaped, but witnesses, the police say, furnished the number of the machine and on this information Haggerty was arrested. Magistrate Cobb, in the Yorkville Court, held him without bail for an examination on Friday.

An unidentified man about 50 years old was instantly killed yesterday morning at Grand and Atlantic Avenues, Brooklyn, when he stepped from the curb directly in front of an automobile operated by Henry H. Brandt of 371 Madison Street, Brooklyn. An acousticon was found in the man's pocket and the police believe he was deaf and did not hear the siren of the approaching machine. Brandt was not detained. The man was dressed in a brown suit and wore a black fedora hat and a black overcoat.

Joseph Cassitino, 9 years old, of 290 Fourth Avenue, Brooklyn, playing in front of his home last night, was knocked down and killed by an automobile driven by Isidore Less, of 1,721 Forty-ninth Street. Less put the boy into his car and hurried him to the Samaritan Hospital, where he was pronounced dead. Less was not arrested.

In the Traffic Court yesterday six chauffeurs, arraigned for speeding, were sentenced to ten days in jail by Magistrate House and fifteen other speeders went to jail for from ten to fifteen days in default of fines.

REPORT BERGDOLL IN BADEN

Draft Evader Was Seen Near Karlsruhe, Berlin Hears.

BERLIN, Nov. 2.—Grover Cleveland Bergdoll, the fugitive American draft evader, who escaped from his guards in Philadelphia last May, has been seen in the vicinity of Karlsruhe and other places in Baden, it is reported here.

300 Rubles For An Egg

H. G. Wells, one of the two or three most distinguished writers in England, who has just returned from Petrograd, will tell, in a series of articles in The New York Times, what he saw in Russia.

In the first article (next Sunday) Mr. Wells says that in Petrograd eggs cost 300 rubles apiece and even in the hospitals no nourishing food can be obtained. Drugs are rarely procurable. The aspect of the city and its inhabitants is one of slow death.

The New York Times

NEXT SUNDAY

Order in Advance From Your Newsdealer.

Other articles in the series on succeeding Sundays.

BRITISH GUARANTEE FOR GERMANY URGED

Neutral League Members Say England Should Force Franco-German Accord.

TO BE DISCUSSED AT GENEVA

Proposal to be Made to Lloyd George if, as Is Hoped, He Attends the League Congress.

Copyright, 1920, by The New York Times Company.
Special Cable to THE NEW YORK TIMES.

GENEVA, Nov. 3.—Although officially the British Prime Minister is not on the list of delegates who will attend the League of Nations Congress here, I learn on excellent authority that if the coal strike ends satisfactorily, Mr. Lloyd George will not only be present at the opening of the Congress, Nov. 15, but will take part in the special conference concerning reconciliation between France and Germany.

In League of Nations circles it is felt that, now that the war has been over for two years, it is time that Europe had peace, and that, if France is ever to receive fair compensation from Germany, Germany must be allowed to work and live and feel that she is not working for France alone.

A proposal likely to be made at the conference is that Germany pay France sums proportioned to her budget, her volume of exports and her national wealth generally, and that England act as guarantor for Germany's fulfilling her obligations. The rehabilitation of Germany is held to be as urgently necessary for France's 30,000,000 population as for Germany's 60,000,000.

Representatives of neutral countries in the League of Nations go further and urge that England is stronger than France and could, if she would, insist upon this solution of what is really the most pressing problem in Europe, namely, how to rehabilitate Germany and enable her and France to begin work again. As one commercial delegate to the League Congress said:

"At present France is keeping tens of thousands of her strongest sons patrolling German occupied territory, while her fields and factories lack labor. Europe has not forgotten the Thirty Years' and the Napoleonic wars, and at the coming Congress we shall insist that there must be no repetition of that period. Remember, I am not speaking as an opponent, but as a friend of France. From the outset of the Congress we shall also insist on Germany being admitted to membership in the League. France insists that the League of Nations has nothing to do with her relations with Germany, these being regulated by the Treaty of Versailles. But this is nonsense, for the League is not going to allow French chauvinism to destroy the whole European future. The point is not so much what reparation is owing to France, but what reparation Germany can make. If Germany could again feel not at the mercy of France, this alone would deal a severe blow to German extremists on both sides and in every way stimulate the German people."

COAL SHORTAGE ACUTE, PRIORITY TO BE ASKED

Real Estate Board Sends Representative to Washington to Get Relief.

The shortage of the fuel supply for apartment houses and office buildings has become so acute that the Real Estate Board announced last night that it would ask the Interstate Commerce Commission to establish priorities for the shipment of anthracite to New York for two weeks. Edward F. Doyle, representing the 1,700 members of the board, left last night for Washington, where he will appear before the commission.

"If the commission will give us a priority," Mr. Doyle said, "we hope to get 2,000,000 tons of anthracite here in two weeks, which will be sufficient for our immediate needs. New York requires an average of 360,000 tons weekly the year around. During the Summer there were virtually no shipments, and last week the total of anthracite received here was less than 250,000 tons."

Mr. Doyle said that the city's supply had been curtailed by virtue of priorities for New England and other sections.

Holdup Victim Dies.

Abraham Markowitz, 45 years old, of 216 East Ninety-ninth Street died yesterday in Harlem Hospital of wounds received Tuesday night when he was shot by two of six holdup men in the saloon of Morris Poland at 1,917 Second Avenue.

END BRITISH STRIKE IN SPITE OF VOTE

Miners' Leaders Advise Men to Resume Work, Not Heeding the Poll.

MAJORITY WAS TOO SMALL

So Executive Officers Decide to Accept the Government's Settlement Proposals.

Copyright, 1920, by The New York Times Company.
Special Cable to THE NEW YORK TIMES.

LONDON, Nov. 3.—The Executive Committee of the Miners' Federation this afternoon announced the result of the miners' ballot on the provisional settlement of the strike arrived at between the federation executives and the Government. There was a majority against acceptance of the settlement, but this was so small—8,450 out of nearly 700,000 voters—that the miners' executives are issuing notices urging the men to return to work with the least possible delay.

Under the rules of the federation, a two-thirds majority would have been necessary for continuance of the strike.

Only about 75 per cent. of the members of the federation voted. Sixteen districts out of twenty gave majorities for peace, but there were majorities against in Lancashire, South Wales, Nottinghamshire and the Forest of Dean, which more than wiped out the balance of votes in the sixteen areas.

At a meeting of the miners' executives the South Wales and Lancashire delegates maintained that the two-thirds majority did not apply to the present ballot, but they received little support from the others.

LONDON, Nov. 3 (Associated Press).—One immediate result of the settlement of the coal strike will be the resumption of horse racing on Friday. It is expected that the railways will resume full services next Monday.

The coal miners' strike, involving more than 1,000,000 workers in various parts of Great Britain, was begun on Oct. 16. The consequent interruption of the coal supply has caused widespread cessation of industry throughout the United Kingdom. On Oct. 28, after an agreement by the Government to reopen negotiations had resulted in the halting of sympathetic strike movements by the railway men and transport workers, it was announced that the strike had been provisionally settled by an agreement to advance the miners' wages, as they demanded, the permanency of the increase, however, to be contingent upon a sustained volume of production.

This settlement agreement, made by the miners' executive officers with the Government and mine owners, had to be submitted to the miners themselves for approval, and advices show that this approval was not forthcoming by a majority vote, the negative margin, however, being a comparatively narrow one.

BRUSSELS, Nov. 2.—The threatened strike of miners in the Charleroi coal fields became effective this afternoon. No disturbances have been reported.

ROOSEVELT CALLS FOR SUPPORT FOR VICTORS

Says Duty to Join Other Nations for World Betterment Still Holds—Congratulates Coolidge.

Franklin D. Roosevelt, defeated Democratic candidate for Vice President, in a statement from his home at Hyde Park, N. Y., made public through the Democratic National Committee yesterday, expressed hope that Americans of all parties would give whole-hearted support to the new Administration.

"The result of the election in no way changes the duty of this country to join with other nations in the splendid effort to solve international difficulties, to end militarism and to avoid future wars for all time," Mr. Roosevelt said.

"A general awakening among the voters of the country as to the need of an immediate and broad reorganization of the archaic administrative machinery of the Government and business methods of the Congress afford an opportunity to Senator Harding and Governor Coolidge for constructive leadership. They occupy a strategic position never in modern times accorded to an Administration, for they combine a Senate and House apparently of the same political faith, with a demand on the part of the public that action be taken for the national rather than for the partisan good.

"Furthermore, the new Administration will have for the first time the political power of the women of the country to support them in the reforms affecting education, hygiene and welfare of our children, which political leaders have so often neglected as being peculiarly within the province of the home rather than of the State.

"In all honest and continuing effort in these directions the new Government will, of course, have my hearty support."

Mr. Roosevelt sent the following telegram to Governor Calvin Coolidge, his successful opponent, at Boston:

"My sincere congratulations to you. I trust that under the Administration of Mr. Harding and yourself the nation will grow in prosperity and in the unselfish ideals of Americanism which unprejudiced citizens of all parties desire."

BELGIAN CABINET RESIGNS.

Delacroix Makes Formal Announcement to the King on His Return.

BRUSSELS, Nov. 3.—The cabinet of Premier Delacroix resigned today, M. Delacroix delivering the resignation to King Albert at 2 o'clock this afternoon on the King's return to Brussels after his visit to Brazil. King Albert reached this city by airplane from Tours, France, at 12:35 o'clock this afternoon.

MADRID, Nov. 3.—Albert, King of the Belgians, interviewed last night on the train carrying him through Spain to France, expressed the highest satisfaction with the results of his voyage to Brazil. He said he would come to Spain again soon in response to the invitation of King Alfonso, at which time he would take the opportunity to express his gratitude to the Spanish nation and King for their work in alleviating the sufferings of the Belgian wounded and prisoners during the war.

A Brussels dispatch of Oct. 25 announced that the Belgian Council of Ministers had met and drafted the text of the Cabinet's resignation. Previous dispatches had stated that Premier Delacroix's retirement was understood to be due to overwork and attacks upon him from all quarters because of his conciliatory policy.

Finds Farming Recovering in France

PARIS, Nov. 3.—A representative of the United States Department of Agriculture who arrived in Paris today after a visit to the Somme and Pas de Calais Departments devastated during the war, said that he was very favorably impressed with the fine results obtained in agricultural reconstruction in the two departments.

Girl Pays Election Bet By Swim in Icy River

Special to The New York Times.

PORTLAND, Me., Nov. 3.—Miss Rose Starling, an athletic young woman and an ardent Democrat, paid a heroic election bet on Governor Cox's defeat today when she dived forty feet from Portland Bridge and swam a third of a mile through the icy waters of the harbor to the float of the Portland Yacht Club. She was in the water twenty-three minutes. When she leaped from the bridge in the presence of 2,500 persons she miscalculated the distance and struck flat on her stomach. She was stunned and feebly cried for help, but before a boat could reach her she recovered and swam away.

KING SHOWS FRENCH HOW HE CAN HUSTLE

While Silk-Hatted Officials Await His Train in Paris He Goes On in Airplane.

FINDS EXPRESS TOO SLOW

So Takes to the Air and Speeds to Brussels to Straighten Out Cabinet Crisis.

Copyright, 1920, by The New York Times Company.
Special Cable to THE NEW YORK TIMES.

PARIS, Nov. 3.—The King of the Belgians is too much of a hustler for French officials. Silk-hatted and frock-coated, they awaited him this morning at 11:30 at Quai d'Orsay Station to welcome him on his way home from Brazil.

The warship on which he was sailing not being fast enough he quitted it at Lisbon, and left that town yesterday morning to complete the journey overland. Paris was advised of this fact and official Paris duly presented itself at the southern railroad terminal to escort him over to the Gare du Nord.

Punctually at 11.30 the train steamed in and there was a general standing to attention of all the silk-hatted officials. But the King never appeared. The special coach which had been attached was empty except for a valet in charge of the baggage.

For a minute wild speculation began as to whether the King had fallen from the train in the manner of former President Deschanel. But it developed that at the moment when he should have been received in Paris the King was already well on his way to the frontier of his own country.

The express had been going too slow for him. At 8:30 he had quitted it near Tours in response to an invitation to visit the aviation ground there and had taken an airplane which landed him at Le Bourget, outside of Paris, a full hour before the train was due.

There he and his aid, General Du Jardin, took two more airplanes and started at once for Brussels to get to work and straighten out the Cabinet crisis which has arisen during his two months' absence.

JOINT ARBITRAGE DEPENDS ON LONDON

Operations to be Resumed Dec. 1 if British Exchange Lifts Restrictions.

Joint account arbitrage with London will be resumed by the New York Stock Exchange on Dec. 1 provided the British Treasury ruling against arbitrage is rescinded by that date. The New York Stock Exchange has been in communication with London on this subject for a considerable time and has made certain recommendations as to restriction under which arbitrage could be reestablished. The report of a special committee dealing with the subject was adopted on Sept. 22 and the committee's recommendations were sent to London with the result that a favorable answer was received.

The temporary regulations under which the London Stock Exchange was opened provided that "arbitrage business is until further notice prohibited" and it is this regulation which it is hoped the Treasury will rescind. The New York Stock Exchange in discussing the proposal says:

"Arbitrage operations between markets particularly under a joint account arrangement tend to the equalization of prices and the better handling of international transactions and a balancing of markets not otherwise obtainable. This increased liberty of action should in addition tend to produce greater market activity."

The restrictions under which arbitrage can be resumed read as follows:

"Members operating in joint account arbitrage between this Exchange and foreign cities shall file with the Secretary of the Exchange a statement giving the names and addresses of all parties to the joint account, with a copy of all agreements bearing thereon.

"Monthly accounts of both parties, and all orders, reports, documents, daily rates of exchange and original cables pertaining to the joint account shall be kept on file in the office of the New York member separately and distinctly from all other business.

"That any transaction once originated for the joint account shall not be canceled or assumed for any other account or principal. The arbitrage rail shall not be re-established on the floor of the Stock Exchange."

WOULD BAR JAPANESE.

Frank A. Vanderlip Says Question Should Be Handled Tactfully.

Special to The New York Times.

CAMBRIDGE, Mass., Nov. 3.—In an interview in the Harvard Crimson Frank A. Vanderlip, the New York banker, who is a lecturer in the Harvard Graduate School of Business, foresees trouble in the immigration problem.

"The situation is grave now," he said. "It will become critical when peace-time laws prevail. It is most serious to have increasing immigration at a time when there is bound to be industrial depression, for the result is an extensive unemployment of labor. This leads to dissatisfaction, plotting, and possibly revolution. It brings misery and suffering to untold thousands. It undermines the sound economic conditions of the country.

"Personally I believe that three-quarters of the bad feeling that has arisen between Japan and this country is due to the undiplomatic way in which we have handled the immigration question on the west coast. Politicians, merely trying to get votes, have voiced sentiments which are narrow-minded and unfair. While entirely unrepresentative of the feelings in this country, the utterances of these men have created almost unbelievable bitterness in the Orient.

"If in the future, there is a concerted effort not only by the Government but also by the people of this nation to explain our views of why we want to keep the Japanese out in a frank, courteous manner, we shall, in my opinion, eliminate a great deal of this ill-feeling.

"Although I am very sympathetic with the Japanese and urge every one to do his share to help them solve their perplexing difficulty, I do not believe that this country can permit them to enter in large numbers if the present citizens of the land are going to maintain their supremacy in industry, because these Orientals are so much more frugal and conscientious and hard-working than the average American."

JAPAN DISCOUNTS CALIFORNIA VOTE

No Trouble Expected in Washington Over Alien Land Ownership Referendum.

PARLEY WILL CONTINUE

Tentative Accord Reached on Question of Prohibiting Immigration Into United States.

NEW TREATY TO BE DRAWN

President May Submit It to Senate When That Body Reassembles Next Month.

Special to The New York Times.

WASHINGTON, Nov. 3.—The Japanese situation will not become tense as the result of the adoption of the referendum in California on the alien land ownership directed against the large Japanese colony in that State. It was learned upon high authority today that the State Department had anticipated the vote in California by reaching a tentative agreement with the Japanese Ambassador as to what action should be taken to satisfy the residents of California.

It is understood that Japan is not unwilling to enact a law prohibiting Japanese immigration to the United States, and that in turn for this the Japanese now in California will receive full civil and property rights. Such an agreement has been arrived at, it is understood, but, of course, has to be accepted by the Japanese Government before it becomes operative as well as by the United States Senate. It is understood that if Japan agrees to this solution a treaty will be sent to the Senate which will cover this and other matters in dispute.

Secretary of State Colby himself dictated the statement on the alien land ownership question in California that was issued by the State Department in the name of Under Secretary of State Davis on Monday, it was learned authoritatively today.

Neither the department nor the Japanese Embassy, pending further developments over the question of the rights of Japanese subjects in the United States, is prepared to make any more extensive or comprehensive statement relative to the negotiations, but it is known that no obstruction has been reached in the negotiations and that they are progressing satisfactorily both for this country and Japan.

It is believed that the stage has been reached where both in Washington and in Tokio tentative drafts of the proposed new treaty and of the modified gentlemen's agreement are being prepared, and it is possible that the present situation will continue for some weeks while the two parties are reaching an agreement upon the exact phraseology.

It could not be learned today whether the State Department contemplates any action on the issuance of an additional statement on account of the adoption by California of the new Alien Land Ownership law. The statement by Secretary Colby given out by Mr. Davis on Monday was so worded as not to declare the proposed California act to be in conflict with existing Federal laws or treaties, although such was the implication.

It is a question whether the State Department could nullify the California legislation by declaring it to be at variance with the commercial treaty with Japan, and Japan, it is understood, had no intention of carrying the question to the courts for judicial determination, and it is this consideration that, it is believed, will hasten the negotiations to a conclusion so that the new treaty may be sent to the Senate by President Wilson at the December session.

The next Administration, in the opinion of Washington observers, will be called upon to consider the most far-reaching questions, both domestic and international, that have come before the United States in the last fifty years. While many of these might have been settled to a great extent in the last Congress had the Republicans and Democrats compromised on the Peace Treaty, they seem now to have become more vexing and will require rare statesmanship if the prosperity of the country and its position among the world powers are to be maintained.

The Japanese question is one of these. Another is the recognition of Mexico. While the Administration has given notice of its intention to recognize the new Government of Mexico, it is not probable that this recognition will come before President Wilson ends his term or Mexico has completely satisfied the Administration of its power and strength to comply with international law.

Therefore the recognition of Obregon, the settlement of the Peace Treaty dispute, adjustment of the very delicate Japanese question and, above all, in the domestic sphere, the working out of a program as to the relations of capital and labor, as well as a thorough revision of the revenue and tariff laws, in the special session which will be called after March 4, loomsup as a few of the things that will test the next Administration.

Special to The New York Times.

SAN FRANCISCO, Cal., Nov. 3.—California voters overwhelmingly indorsed the Anti-Alien Land Law recently adopted by the State Legislature and put up to the voters for a referendum.

This action insures that in the future no alien who is not eligible to citizenship under Federal naturalization laws may own or lease agricultural land within the State.

It does not affect existing ownership or titles, the statute expressly states that aliens who are affected by it may acquire, use, transmit, and inherit interest in real property to the extent and for the purpose prescribed by treaties, and not otherwise. But the existing treaty between the United States and Japan is silent on this subject.

It is pointed out that the statute is, in effect, a copy of the Japanese law which forbids the ownership or lease of Japanese real property by any foreigner.

The original Anti-Alien Land law was enacted in 1913 and permitted short term leases of lands. The new measure forbids any lease, and was taken, according to Californian opinion, because of various subterfuges practiced by the Japanese, which in effect nullified the earlier statute. The Democratic and Republican senatorial candidates at yesterday's election for United States Senator vied with each other in support of the anti-alien measure, the defeated candidate making a statement today that he could bear his defeat as long as he was certain of the passage of the anti-Japanese law.

ZAYAS ELECTED PRESIDENT.

Cuban Electors Apparently Give Majority to Coalition Candidate.

HAVANA, Cuba, Nov. 3 (Associated Press).—Dr. Alfredo Zayas, the Coalition candidate, has been elected President of Cuba.

This is based on returns received by the Government from three-fourths of the voting precincts, which give Dr. Zayas a lead of approximately 12,000 votes over José Miguel Gomez, his Liberal opponent.

REPORT 45,000 IDLE IN CLOTHING TRADE

Men's Garment Makers Say Lack of Union Agreement Causes Business Standstill.

MANY PLANTS SHUT DOWN

Public's Refusal to Buy at Present Prices Finds Them Without Work.

According to I. Monness of H. Monness & Sons, 628 Broadway, and other large manufacturers here of men's clothing, the industry in New York City is about at a standstill, due to a failure of manufacturers and the union to negotiate a new contract. It was asserted yesterday that 45,000 of the 60,000 workers in the trade here are idle. According to a manufacturer, the idleness is due to a shutdown of the plants rather than to a strike of the workers.

The shutdown, it was asserted, was to force a readjustment, to increase the output, speed up work and give more authority to the employer. It was also said that the manufacturers find themselves virtually without orders, as the buying public refuses to buy from retailers at the existing figures.

Mr. Monness, whose seven plants, employing 600 workers, have just been added to the list of those that have closed, said yesterday that clothing workers here receive from $55 to $85 a week, while those in smaller cities, such as Rochester, get $25 to $30 a week and produce a better grade of work.

Other manufacturers declared that the limit has been reached and that the manufacturers, in order to continue in business, must have sole authority regarding their employes.

Conferences between officials of the union and the manufacturers have not been discontinued, it was said yesterday. The demands of the manufacturers include piecework; wages based on the scale prevailing in other markets; co-operation of workers in maintaining individual records in shops; individual standards of production for week workers; right of manufacturers to change contractors; adequate freedom to discipline and hire workers and to introduce improved machinery.

HYLAN OPPOSES PAY FOR SACRED HOLIDAYS

Declares Teachers Excused for Religious Observances Should Meet the Expenses.

Mayor Hylan made public yesterday a letter written to Anning S. Prall, President of the Board of Education, in which he holds that any member of the school system is justified in absenting himself from school in the observance of religious holidays, but that the city should not be expected to pay for such lost time.

"This city has been administered for many years without finding it necessary to mix religious matters and municipal business," the Mayor says. "The city must continue to be administered in the same manner in the interest of all its citizens, irrespective of race, color or creed. There is no need, if, indeed, there be not danger of establishing new precedents involving special privileges for particular religious denominations. The effective functioning of the municipal service demands that this be so.

"My thought is to extend every possible consideration without discrimination to the members of all religious denominations. I do not believe it is the part of wisdom to excuse members of a particular faith to observe religious holidays and to obligate the city to pay for such absences from duty.

"If there are some who regard the observance of a religious holiday as transcending every other consideration, I am quite sure that such persons will readily appreciate that this is a personal matter with themselves in which the city has no concern and should not be required to participate financially.

"Those of any denomination who find it necessary to observe their religious holidays at times which necessitate absence from their duties must not expect the city to pay for the loss of time incurred.

"Department heads should see to it that employes, so far as it may be possible, are excused to attend to religious duties, but the absence occasioned thereby to be without pay.

"Religious zeal should not be measured in dollars and cents and sacrifices incident thereto should be borne personally."

INDICTED ON FRAUD CHARGES

Two Men Accused of Trying to Exploit Inventors.

The Federal Grand Jury yesterday indicted Thomas Howard, of the National Institute of Inventors, and George J. Mountain, a lawyer, on charges of using the mails to defraud. It is alleged that the defendants sought to induce inventors to join the institute by statements that it was organized as a fraternal and co-operative brotherhood and that its purpose was to protect persons having inventions or ideas that might be turned to financial advantage.

Other alleged false statements made by the defendants were that the institute had a large membership, that inventions would be purchased and inventors protected, that the earnings of the sales corporation aggregated $90,000 a year and that investors could be assured of handsome returns.

RETAIN ACCUSED OFFICER.

Kearny Voters Re-elect Tax Collector Caithness, Charged with Embezzlement.

KEARNY, N. J., Nov. 3.—Harry B. Caithness, under bail of $30,000 on the charge of embezzling from the town funds, was re-elected as Tax Collector yesterday. Caithness, who is a Republican, defeated Thomas E. Halpin, Democrat, receiving 3,798 votes, to Halpin's 3,135. Caithness, with Helen Grant Warshalav, a clerk in his office, who is under the same bail, is held for the Grand Jury.

When the charge was made in September, the Town Council took the conduct of the office away from Caithness, although it could not remove him. Caithness said today the assertion that he sought re-election as vindication was false. He added that he would accept the office.

Ousted Officials to Answer Nov. 18.

TRENTON, N. J., Nov. 3.—The four members of the Public Utility Board ousted by Governor Edwards appeared in the Supreme Court today in answer to the summons obtained by Attorney General McCran. Nov. 18 was set as the date for the filing of their answer to the charge that they are illegally continuing in office. The proceedings were purely formal.

Crane Left $9,000,000.

Special to The New York Times.

PITTSFIELD, Mass., Nov. 3.—Judge Edward T. Slocum in probate court today allowed the will of Winthrop Murray Crane of Dalton. The bond shows personal property of $9,000,000 and real estate of $180,000.

REPLACES BRITISH ENSIGN.

American Flag Hoisted on Atlantic Transport Liner Minnekahda.

At noon yesterday the British ensign which has flown at the stern of the Atlantic Transport liner Minnekahda since she was built at Belfast in 1917 was hauled down for the last time and the Stars and Stripes hoisted in its place to signify that the vessel had been duly transferred to American registry.

P. A. S. Franklin, President of the International Mercantile Marine Company, hoisted the American ensign while two bluejackets sounded "Colors" on their bugles. Captain Thomas Gates, who has been an American citizen for thirty years in the Atlantic Transport Line and commander of the Minnekahda, will retain his position when she enters the American Line passenger service between New York and Hamburg.

The Captains of the company's ships in port were present yesterday, including Herbert Hartley of the Mongolia, Henry Candy of the Finland and John Jensen of the Montana and the shore staffs.

The Minnekahda is of 17,221 gross tonnage and 620 feet 5 inches long. She will be fitted to accommodate 3,000 third-class passengers and carry 16,000 tons of freight.

DR. RUMELY'S TRIAL OPENS.

Charged with Concealing German Ownership of Evening Mail.

The long-delayed trial of Dr. Edward A. Rumely, S. Walter Kaufmann and Nervin R. Lindheim on an indictment charging conspiracy by refraining to report to the Alien Property Custodian the alleged German ownership of The Evening Mail was begun yesterday before Federal Judge Grubb.

The day was spent in efforts to get a jury. Veniremen were questioned concerning their place of birth and whether they were acquainted with Dr. Dernberg, Count von Bernstorff and others notorious for efforts in behalf of Germany during the war. One was excused because he was born in Germany. At the close of the day six tentative jurymen were in the box.

Harold Harper is conducting the prosecution and the defendants are represented by Stephen C. Baldwin, Fred J. Powell, Max D. Steuer and William M. Wemple.

ABANDONS LONDON SEASON.

Metropolitan Opera Plans to Visit American Cities Next Spring.

The Metropolitan Opera Company is considering plans for a visit to some of the principal cities of this country next Spring after the close of the New York season, according to a statement from its executive offices yesterday, which announced that a proposed European tour had been definitely abandoned. After careful investigation, and with full appreciation for the friendly spirit of the recent invitation from Covent Garden, the statement said, it had been decided that the company could not see its way to undertake an operatic season in London next year.

Among the chief considerations which caused the Board of Directors and the management to arrive at this conclusion, the announcement added, was the thought that if the Metropolitan should find it practicable to prolong its activities after the regular season it ought to do so in this country rather than abroad.

JACQUES PINTEL HEARD.

French Pianist Makes His American Debut in Carnegie Hall.

Jacques Pintel, heard as pianist at Carnegie Hall last night for the first time in this country, was born in Odessa, of French parents, who took him as a six-year-old child to Rubinstein. Later making his way to Paris, he was a Conservatoire prize man as early as 1900, it is said. He chose to introduce himself here in Chopin's B minor sonata, for which his constant search after a bell-like tone was effective at times and only palled for lack of variety, of rhythmic contrast, poetic and emotional content, that are Chopin's hallmark sterling. In smaller pieces arrangements by Tausig from both Bach and Schubert, an "Idylle" of Chabrier and "Mazeppa" of Liszt, the player found range for his swift, shy, oddly even manner of expression, especially in the piano versions of Schubert's songs.

OLGA BIBOR TO MARRY.

Actress and Musician Gets License to Wed Julius Stern, Motor Cyclist.

Olga Bibor, actress appearing in "The Gold Diggers" at the Lyceum Theatre and who has also appeared on the concert stage as a musician, obtained a marriage license from City Clerk Scully in the Municipal Building yesterday to marry Julius Stern, a champion motorcyclist of 445 East Eighty-fourth street.

The bride-elect, who in May, 1917, obtained a divorce from John Munkacsky, a Hungarian violinist, gave her address as 112 West 108d Street and her age as 30. Mr. Stern is of the same age.

Miss Bibor, in the performance in which she is appearing at present, plays a piano solo and is accompanied for a song and dance by Ina Claire. She has previously appeared in "Daddies" and "Polly With a Past."

Mr. Stern holds several medals for his accomplishments on the motorcycle.

Jacques Jolas, Pianist, Makes Debut

Jacques Jolas, a pianist of this city, made his first appearance yesterday at Aeolian Hall in a matinee of more than usual interest, displaying a striking individuality of style ranging from the merely heavy-handed in a Bach-Tausig D minor fugue and a group from Brahms to something more nearly "sculpturesque" in his massive treatment of MacDowell's "Keltic" sonata, thrice heard this week, and Balakirev's "Islamey." A pupil of the famous Carreno, he also gave two pieces by his later master, Howard Brockway, which he refused to encore, and others by Albeniz, followed on recall by one more in the manner of present-day art in Spain.

ADVERTISEMENT.

Where is the nearest plumber?

Ask D.R.B.

STABS SCHOOLGIRL OUTSIDE WALDORF

Cook, Out of Work and Hungry, Says He Did It Out of Rage.

POLICE DIDN'T BELIEVE HIM

Regard It as New Style of Holdup—Victim Rescued by her Mother.

As Miss Dorothy Stauffer, a twenty-year-old schoolgirl of Scottdale, Pa., stepped from a taxicab outside the Waldorf-Astoria Hotel, Thirty-fourth Street entrance, soon after 1 o'clock yesterday afternoon, a shabbily dressed man rushed at her from the sidewalk, brandishing a fourteen-inch carving knife. Before she could avoid him he stabbed her in the breast, and as she fell forward he slashed at her, wounding her again.

Her mother, who was accompanying her on a shopping trip to New York, flung herself at the man, at the same time screaming for help. A crowd came to her aid, and after a brief struggle overpowered the assailant and disarmed him. Patrolman Doyle of Traffic B arrested the man. To Detectives Ford and Phelan of the West Thirtieth Street Station the man said that he was Liberi Mariciori, aged 30, of 221 West Thirty-third Street, and that he was a cook, out of work. He said that he had never seen the girl before. He was hungry, and he said that he stabbed Miss Stauffer out of rage. He had the knife stuck in between his waistcoat and his shirt, and he had no idea whom he was going to attack.

The police do not believe that he is insane, and think that possibly this is a new form of holdup. The man was held without bail on a charge of felonious assault.

Dr. Waterman of the New York Hospital ordered Miss Stauffer taken to the hospital, where her wounds were dressed. Later she was removed to Miss Alston's Sanatorium, 26 West Sixty-first Street. She underwent an operation by Dr. Burton J. Lee at 5:30 in the evening, and when she left the operating theatre some time afterward, still under the anaesthetic, it was stated that her injuries were severe, but not dangerous.

MUSIC NOTES.

The Boston Symphony Orchestra will be heard at Carnegie Hall tonight for the first time this season, which marks the fortieth year of the organization founded by Major Higginson.

Geraldine Farrar will open this evening a series of "world-famous artists' concerts" in the First Regiment Armory at Newark, N. J.

Rosa Raisa, who sings tomorrow at the first of the Biltmore morning musicales, will also appear Saturday at the Waldorf for the Rubinstein Club.

Duci de Kerekjarto, who made his debut as violinist on election night, will be heard again at Carnegie Hall on Saturday evening, Nov. 20.

Mischa Elman is to make a tour of the Orient, starting next Feb. 1, under the direction of S. Hurok of this city and A. Strok of Shanghai, China.

Cecil Fanning, American baritone, returned yesterday on the White Star liner Olympic from a concert tour in England.

THEATRICAL NOTES.

Ernest Truex, in "Blue Bonnet," will end his run at the Princess this week.

Rabindrarath Tagore, the Indian poet, attended last night's performance of "The Prince and the Pauper," at the Booth.

Daniel Frohman will sail for the West Indies on Saturday. On his return he will arrange a series of benefits, in aid of the Actors' Fund, in seven cities.

McBRIDE'S THEATRE TICKET OFFICES
1497 BROADWAY [TIMES SQUARE WEST]

SILENCE may be golden, but this advertisement will save some theatre-goers money. For it is to repeat that McBride's service fee is never more than 50c a ticket over the box office price, although it offers the largest choice of the better seats.

Hotel McAlpin 71 Broadway — Waldorf-Astoria 163 Broadway

PHONE 1100 BRYANT

THURSDAY BRINGS
That Treasury of Opportunities
The Billboard
America's Leading Weekly Theatrical Digest
Over 2000 Jobs for Actors, Musicians,
Artists, Advance Men, Stage Carpenters, Operators, Stage Hands, Etc.
15 Cents. All News Stands

DUO-ART RECITAL
Hear the playing of
Paderewski—Hofmann—Bauer Gabrilowitsch—Grainger
Reproduced on
The Duo-Art Piano
Today at 3—Admission without charge.
THE AEOLIAN COMPANY
29 West 42nd Street — Fourth Floor

Sight Seeing Royal Blue Line
Seeing New York, uptown, downtown, over the great bridges to Brooklyn, 10 A. M., 2 P. M. Chinatown, New York After Dark, 8 P. M. Luxurious Automobiles. Distinctive Service. Ask at hotels for our free map and guide.
ROYAL BLUE LINE CO. OF N. Y.
Office Starting Point, Hotel McAlpin.

AMERICA'S FOREMOST THEATRES AND HITS. DIRECTION OF LEE & J. J. SHUBERT.

CENTRAL NEXT MON. NOV. 8TH.
SEAT SALE TODAY, 9 A. M.
F. Ray Comstock and Morris Gest Announce the AMERICAN DEBUT
ALICE DELYSIA in "AFGAR"
with LUPINO LANE.

CENTURY THEATRE, 62D ST. & Cent. Park West. Eves. at 8 Sharp. Mats. Wed. & Sat. at 2.
NEXT MAT. SATURDAY AT 2
MOST SENSATIONAL SUCCESS EVER KNOWN IN THE WORLD
MECCA
Musical Extravaganza of the Orient. COMPANY OF 400. 11 SCENES.

CENTURY PROMENADE 62d St. & Cent. Park W.
CENTURY REVUE AT 8:30 | MIDNIGHT ROUNDERS AT 11:30
Dining and Dancing 6 P. M. to 3 A. M.

WINTER GARDEN 50 & B'y. Eve. 8:20 MATINEE TODAY
Geo. LeMAIRE'S BREVITIES
BROADWAY
EDDIE CANTOR AND BERT WILLIAMS.

VANDERBILT THEATRE, W. 48TH ST. Eves. 8:30. Ph. Bryant 134.
THE MUSICAL COMEDY HIT
IRENE
Mats. Sat., Wed., Thurs. (Armistice Day.)

ASTOR B'y at 45th St. Eve. 8:30. Last Mat. Sat., 2:30. Last Week
LOUIS MANN
"The Unwritten Chapter"

ELTINGE West 42d St. Eves. 8:45. Next Mat. Sat., 2:30.
"LADIES' NIGHT"

BOOTH 45th, W. of B'way. Evgs. 8:30. Mats. Wed. and Sat., 2:30.
YOUTH-RENEWING PERFORMANCE OF WELL LOVED PLAY.
—Burns Mantle, Eve. Mail.
WILLIAM FAVERSHAM
In MARK TWAIN'S Immortal Story
The Prince and the Pauper
"Deserves its caption 'A TALE FOR YOUNG PEOPLE OF ALL AGES.'"
—Heywood Broun, Tribune.

NORA BAYES Thea., 44th St., W. of B'way. Evgs. 8:30. Mats. Saturday & Armistice Day, Nov. 11.
"THREE LIVE GHOSTS"
"A SCREAMING COMEDY."—Telegram.

CASINO 39th and B'way. Evenings at 8:20. NEXT MATINEE SATURDAY.
ZIMBALIST'S PLAY WITH MUSIC.
HONEYDEW

FULTON THEATRE, WEST 46TH ST. Eves. 8:30. Mats. Sat. & Wed., 2:30
BROCK PEMBERTON presents GILDA VARESI
"ENTER MADAME"
NORMAN TREVOR

SHUBERT Thea., 44 St., W. of B'y. Eve. 8:20 Mts. Sat. & Armistice Day, Nov. 11
THE BOHEMIANS, INC., ANNOUNCE
THE GREENWICH VILLAGE FOLLIES OF 1920

LYRIC Theatre, 42d St., W. of B'y. Ev. 8:15 NEXT MATINEE SATURDAY.
Edward Royce's Musical Comedy Success.
KISSING TIME
with William NORRIS & Edith TALIAFERRO
NOTE: "KISSING TIME" MOVES TO THE ASTOR THEATRE MON., NOV. 8. MATS. ARMISTICE DAY (NOV. 11) & SAT. SEATS NOW ON SALE 8 WEEKS IN ADVANCE.

39TH ST. Thea., E. of B'way. Eves. 8:30. Mats. Sat., Wed. & Nov. 11.
SEASON'S SMARTEST COMEDY.
THE OUTRAGEOUS MRS. PALMER
with MARY YOUNG.

BROADHURST 44th Street, West of B'way. Eves. 8:25. Matinee To-day & Saturday at 2:25.
WILLIAM HODGE in "THE GUEST of HONOR"
"HOLDS HIS AUDIENCE IN THE HOLLOW OF HIS HAND."—Herald.

PLYMOUTH—MATS. TODAY and SAT.
"A play more agreeable and more entertaining than any of those produced in New York this season."—Alexander Woollcott in The Times.
Little Old New York

COMEDY Theatre, W. 41st. Eves. 8:30. NEXT MATINEE SATURDAY
HOLBROOK BLINN
As a lovable, laughable bandit—
THE BAD MAN

BIJOU Theatre, W. 45th St. Eves. 8:30. Mats. Wed. & Sat., 2:30.
THE SKIN GAME
By JOHN GALSWORTHY.

PLAYHOUSE 48th St., E. of B'y. Eve. 8:30 Mats. Wed. & Sat., 2:30.
ALICE BRADY (Personally) in Anna Ascends

48TH ST. Thea., Just E. of B'y. Eves. 8:30. Mats. Today & Sat., 2:30.
OPPORTUNITY
with JAMES CRANE.

FRAZEE West 42d St. Eve. at 8:30. Mats. Wed. & Sat. Phone 31 Bryant.
MARGARET ANGLIN
in "THE WOMAN OF BRONZE"

LITTLE THEATRE W. 44 St. Mats. Sat., Wed. & Nov. 11
THE 1st YEAR

Maxine Elliott's Thea., 39th St., nr. B'y. Evenings 8:30. Matinees Wed. & Sat. at 2:30.
Extra Armistice Day Matinee, Thurs., Nov. 11.
"HELD AUDIENCE BREATHLESS."—Eve. Sun.
'SPANISH LOVE'

MOROSCO West 45th St. Eves. at 8:30. Mats. Wed. & Sat. at 2:30.
Special Armistice Day Matinee, Thurs., Nov. 11.
THE BAT "KEEPS STANDEES ON TIPS OF THEIR TOES."—World.

LONGACRE W. 48th St. Eves. 8:30. Mats. Saturday & Wednesday.
The Reigning Musical Comedy Success.
PITTER PATTER

SHUBERT-RIVIERA. Mts. Today & Sat. Eve. 8:15
A Musical Play of All Time. MAYTIME
Next Week: The Musical Hit, "ALWAYS YOU" With IRENE FRANKLIN and RALPH HERZ.

REPUBLIC THEATRE
EARL CARROLL OFFERS
Your Money Back If You Don't Like
"THE LADY OF THE LAMP"

TIMES SQUARE THEATRE WEST 42D ST. PHONE BRYANT 21. Ev. 8:30
POPULAR PRICE MATINEE TODAY
FLORENCE REED in "THE MIRAGE"
Holiday Matinees Armistice Day, Thanksgiving, Christmas and New Year's. Seats Now Selling.

SELWYN W. 42d St. Eves. at 8:30. Mats. Sat. & Wed., 2:30.
FRANK TINNEY in TICKLE ME A Musigirl Comedy

PRINCESS 39th, nr. B'y. Eve. 8:30. Last Mat. Sat., 2:30. Last 4 Times
ERNEST TRUEX in BLUE BONNET

BELMONT W. 48th. Phone Bry. 48. Eve. 8:30. Last Mat. Sat., 2:30.
LAST 4 TIMES
Best Musical Show in Town
LITTLE MISS CHARITY
BEG. MON. EVE., NOV. 8 SEATS TODAY
MARC KLAW, INC., Presents
MR. and MRS. COBURN in FRENCH LEAVE
A NEW COMEDY.

TICKETS ON SALE FOR ALL THEATRES 50c Advance TYSON & BRO.—UNITED, 1465 BROADWAY OPEN SUNDAYS. TELEPHONE BRYANT 6600-7800

NEW YORK'S LEADING THEATRES AND SUCCESSES.

EMPIRE B'way & 40th St. Eves. 8:20. Mats. Sat. & Wed., 2:20.
"EXCEEDINGLY AMUSING."—Tribune.
DAVID BELASCO Presents
"Call the Doctor"

BELASCO West 44th St. Eves. at 8:30. Mats. Today & Sat., 2:30.
"UNCOMMONLY FINE."—Times.
DAVID BELASCO Presents
Frances Starr in "ONE" By Edward Knoblock.

LYCEUM Theatre, West 45th St. Eve. 8:30 Mats. Tomorrow & Sat. 2:30
MATINEE TODAY AT 2:30.
"GORGEOUSLY FUNNY."—Tribune.
DAVID BELASCO Presents
INA CLAIRE "THE GOLD DIGGERS" By Avery Hopwood.

PARK THEATRE, Columbus Circle. Eve. 8:20. Mts. Wed. & Sat. 2:20.
"A companion piece to 'Seventeen.'"—N. Y. World.
BAB with Helen Hayes
"A Worthy Successor to 'Clarence.'"—Sun

THE TAVERN
Crouching behind the woodpile.

PUNCH & JUDY Thea., W. 49th St. Eve. 8:30. POP. MAT. TOMORROW. BEST SEATS, $1.
ALAN BROOKS BECAUSE of HELEN
2nd Month Most Fascinating Play in N. Y.

THE TAVERN
A creeping shadow on the wall.

CORT WEST 48TH ST. Eves. at 8:15. Mats. Sat. & Thurs., 2:15.
THE SMASHING MUSICAL HIT.
JIM JAM JEMS

THE TAVERN
Sweet maiden of the woodshed.

GEO. M. COHAN THEATRE, B'way, 43d St. Mats. Sat. & Wed., 2:20.
PRODUCTION
THE TAVERN
GREATEST MYSTERY OF THEM ALL. ARNOLD DALY as the Vagabond.

KNICKERBOCKER B'y. 38th St. Ev. 8:15 Mats. Sat. & Wed.
GEO. M. COHAN'S Comedians
MARY
(ISN'T IT A GRAND OLD NAME?)

THE TAVERN
Who's the woman a-screamin'?

NEW AMSTERDAM, W. 42d St. Eve. 8:20.
"THREE STARS IN A THREE STARRED HIT."—Rathbun, Eve. Sun.
HITCHCOCK—SANDERSON—HUNTLEY
"HITCHY-KOO 1920"
WITHERS—MOSCONIS. 100 OTHERS.
Mats. Wed. & Sat., 50c to $2.50
NEW AMSTERDAM ROOF—NEW
Ziegfeld Midnight Frolic

ALL Who are 25 or over SEE PATRICIA COLLINGE in HENRY MILLER'S production of A. E. THOMAS' new Comedy,
'JUST SUPPOSE'
(A. L. Erlanger)
TO YOU it will bring back all the memories of your youth and realize all your romantic dreams.
Henry Miller's Theatre
124 West 43d St. Tel. 7410 Bryant. Eves. 8:20.
FIRST MATINEE TODAY, 2:20.

LIBERTY, West 42d St. Eve. at 8:20. Mats. Wed. & Sat., 2:20.
CHARLES DILLINGHAM presents
JOSEPH Cawthorn in "THE Half Moon"

THE TAVERN
The storm! Ah, yes, I remember, now.

HUDSON West 44 St. Eves. 8:30. Mats. Sat. & Wed., 2:30.
GEO. M. COHAN'S
PRODUCTION OF
The Meanest Man in the World
MR. COHAN in the Title Role.

GAIETY B'way, 46th St. Eve. 8:30. Mats. Sat. & Wed., 2:30.
JOHN GOLDEN Presents
FRANK BACON LIGHTNIN'

THE TAVERN
A slip of a girl in a gingham gown.

COHAN & HARRIS Th. W. 42 St. Ev. 8:15 Mts. Sat. & Wed. 2:15
WELCOME STRANGER
with GEORGE SIDNEY

GLOBE MATINEES WED. & SAT.
FRED STONE "CHEERED" in "TIP-TOP"

THE TAVERN
It's a story-book night.

LEXINGTON THEATRE
51st St. and Lexington Ave.
Season of Grand Opera of the NEW YORK OPERA ASSOCIATION
Theodore Van Hemert, General Manager,
GALA NIGHT
Friday Evening, November 5th, at 8:15
AIDA
Emma Noe, Ada Paggi, Carlo Marziali, Giuseppe Dalle Molle, Italo Picchi, etc.
SICILIAN NIGHT
Tuesday, November 9th, at 8:15 P. M.
Cavalleria Rusticana, Pagliacci
Irene Bonheur, Ada Paggi, Emma Noe, Paolo Tusso, Auguste Perisse, Giuseppe Dalle Molle, Joseph Martel.
Conductor—FULGENZIO GUERRIERI
Associate Conductor—JOSE M. ACUNA
Friday Evening, November 12, at 8:15
Traviata
Tickets from 75c to $2.50 for sale at Box Office, ALLEN & FABIANI, 101 West 41st, and all ticket agencies.

DANCING TONIGHT
On the World's Most Beautiful Dance Floor.
ROSELAND
Broadway at 51st St.
Sat. and Sun. Matinees. Evenings 7:30 to 1 A. M.
PRIVATE INSTRUCTIONS Daily 10 A. M. to 7 P. M.
Roseland is very jealous of the reputation it has earned by its high standard of refined entertainment.
Host and Hostess always present.

COLUMBIA, B'y & 47 St. Twice daily 2:15 & 8:15. Pop. Prices. TOWN SCANDALS.

B. F. KEITH'S PALACE Bryant 4300. Mats. Daily, 25c-$1.
KARYL NORMAN The Creole Fashion Plate | ARMAN KALIZ Clark & Bergman
Lydell & Macy, oths. & JANE & KATH LEE

B. F. KEITH'S RIVERSIDE B'y & 96th St.
VERA GORDON & CO. "Mother" of "Humoresque" SYBIL VANE. BETH BERI & CO. SANTLY & NORTON.

B. F. KEITH'S 81 St. & B'w Popular Price.
CORINNE TILTON. Elfrieda Wynne & Co., Clayton & Lenine, others & The Season's Greatest Picture, THE STEALERS.

MOTION PICTURES.
PARAMOUNT PICTURES
RIVOLI CHAS. RAY
B'WAY AT 49th ST. "An Old-Fashioned Boy" Rivoli CONCERT ORCH.
RIALTO Mary Miles Minter
TIMES SQUARE "Eyes of The Heart" Famous RIALTO ORCH.
CRITERION Cecil B. De Mille's "SOMETHING TO THINK ABOUT."
B'way at 44th St. Cont. Noon to 11 P. M.

"AN AMAZING SPECTACLE."—N. Y. Times.
WAY DOWN EAST
44TH ST. THEATRE Twice Daily 2:15—8:15.
All Seats Reserved. Buy in Advance.

CAPITOL B'way at 51st Street.
TOM MOORE in "OFFICER 666"
By Mayor's Latest Travelaugh. Capitol Grand Orch.
Cont. 12:30 to 11 P. M. Mats. 30-50c. Nights 85-85c

CENTRAL B'way & 47th St. Twice Daily. Mats. 2:30. Evenings 8:30.
WILLIAM FOX Presents
OVER THE HILL
By Will Carleton. Directed by Harry Millarde.

Moving Lyric Beg. Sunday Matinee 2:30 THEATRE 42nd St., W. of B'way

MARK STRAND MR. & MRS. CARTER DE HAVEN in "TWIN BEDS" Strand Orch. and MAN O-WAR RACE.
B'way, 47th St.

PLAZA BRYANT WASHBURN in "WHAT HAPPENED TO JONES" Madge Kennedy "THE TRUTH."
Madison Ave. at 59th St.
Orchestra—Symphonic Organ—Review

THE BILTMORE
Friday Morning Musicales
First Musicale, Hotel Biltmore Ballroom, Tomorrow (Friday) Morning at 11.
ROSA RAISA
PAUL ALTHOUSE
GIACOMO RIMINI
Reserved Seats $3. On sale at Biltmore Box Office (Balcony Floor).
Mgt. R. E. Johnston. Knabe Piano.

CARNEGIE HALL, TONIGHT AT 8:15, and Saturday Aft., Nov. 6, at 2:30.
BOSTON SYMPHONY ORCHESTRA
PIERRE MONTEUX, Conductor.
Programmes, Tonight—Sibelius, Symphony No. 1; Lekeu, Symphonic Fantasia; Scriabine, "The Poem of Ecstasy"; Nov. 6—Enesco, Symphony in E flat; Hill, "The Fall of the House of Usher"; Franck, Prelude, Chorale and Fugue; Berlioz, Overture, "Benvenuto Cellini."
Tickets at Carnegie Hall Box Office.

Neighborhood Playhouse
466 Grand St. Tel. Orch. 1171
"THE MOB"
BY JOHN GALSWORTHY
Is Sold Out for Every Performance This Week
Except Saturday Matinee
Orchestra $1. Balcony 50c.

HIPPODROME, Sun. Eve., Nov. 14
ONLY APPEARANCE THIS FALL.
RUFFO
WORLD'S GREATEST BARITONE
with NINA MORGANA
SOPRANO, METROPOLITAN OPERA
Tickets $1, $1.50 and $2. On Sale Monday. MAIL ORDERS NOW TO HIPPODROME
Orchestra Seats Benefit Navy Club. On Sale at 15 East 41st St., Nights. S. Hurok's Musical Bureau, 47 West 42nd.

National Symphony Orchestra
CARNEGIE HALL. Tomorrow Aft., 2:30 Sharp | Sun. Eve., Nov. 7, 8:15 Sharp
BODANZKY
CONDUCTOR
Soloist BAILLY Bloch Suite Viola Obligato
Kreisler, Nov. 16&18; Zimbalist, Nov. 22&24
THE KNABE IS THE OFFICIAL PIANO

Only Metropolitan Recital—Geraldine
FARRAR
Plenty of good seats available. Prices $1.00 to $5.00. Fuerstman concerts, 828 Broad St., Newark. Galli-Curci seats for Nov. 16 now selling.
NEWARK ARMORY, Thursday Night NOV. 4

Manhattan Op. House, 34th, W. 8 Av. Eve. 8:20. Mats. Wed. (Pop.) & Sat. 2:30.
THE STORM THRILLING FOREST FIRE PLAY
Pre-War Prices 1,000 Seats, $1.50 All Performances

Carnegie Hall, Sat. Eve., Nov. 6th, 8:15
Cello Recital by MILDRED
WELLERSON
Mgt. Roger de Bruyn. Tickets at Box Office.

Opera Tickets PHONE FITZROY 4130
METROPOLITAN & CHICAGO OPERA SUBSCRIPTIONS BOUGHT, SOLD & EXCHANGED. SEASON OR ALTERNATE PERFORMANCES.
SEATS FOR ALL SUCCESSES.
Jacobs' Theatre Ticket Office Normandie Hotel, B'way & 38 St.

Philadelphia Orchestra
LEOPOLD STOKOWSKI, Conductor.
CARNEGIE HALL | TUESDAY EVENING NOV. 9 at 8:15.
Soloist CYRIL SCOTT, Pianist.

AEOLIAN HALL, Aft'n, 3:15, Nov. 18th.
IDA DAVENPORT
SONG RECITAL
MANAGEMENT FLECK BROS.

AEOLIAN HALL, TOMORROW (FRI.) AFT. at 3
Violin Recital—CHARLOTTE DEMUTH
WILLIAMS
Mgt. Daniel Mayer. Chickering Piano.

GOOD TIMES "DON'T MISS IT." "IT'S GREAT!"—Sime Dudley.
Matinee Every Day At the HIPPODROME
Seats Selling 8 Weeks in Advance.

Carnegie Hall, Sun. Aft., Nov. 7
AT 3—THIRD PIANO RECITAL
Nyredghazi
Tickets at Box Office (Mason & Hamlin)

Carnegie Hall, Wed. Eve., Dec. 22
AT 8:15—2D RECITAL—JAQUES
PINTEL
PIANIST (Mason & Hamlin)

AEOLIAN HALL TONIGHT at 8:15.
MARIE MIKOVA
PIANO RECITAL (Mason & Hamlin)

PRINCESS THEA., TOMORROW AFT., 3:30
NELSON ILLINGWORTH
SONG RECITAL (Steinway Piano.)

AEOLIAN HALL, Tomorrow Evening, 8:15.
ALEXANDER GUNN
PIANO RECITAL (CHICKERING PIANO.)

AEOLIAN HALL, Mon. Aft., Nov. 8, at 3.
FLORENCE HINKLE
SONG RECITAL (Steinway Piano.)

Carnegie Hall, Mon. Eve., Nov. 8, at 8:15.
Song Recital by Mme. HELEN
STANLEY
Mgt. Loudon Charlton. Mason & Hamlin Piano.

NEW YORK SYMPHONY ORCHESTRA
WALTER DAMROSCH, Conductor
HISTORICAL CYCLE AT CARNEGIE HALL
TO-DAY AT 3
and Tomorrow (Fri.) Eve. at 8:15
THE BIRTH OF THE SYMPHONY
SOLOIST MME. LOUISE HOMER
Symphony Concerts for Children At Aeolian Hall
First Children's Concert Sat., Nov. 6, at 11 A. M.

AEOLIAN HALL, SUNDAY AFT., NOV. 7
Rabaud—Wagner—Tschaikowsky
SOLOIST MME. FLORENCE EASTON
Tickets at Box Offices. George Engles, Mgr.

HIPPODROME, NEXT SUN. EVE.
AT 8:15 ONLY APPEARANCE THIS FALL
GALLI-CURCI
SEATS NOW AT BOX OFFICE
Tickets (incl. War Tax), $1.10, $1.65, $2.20, $2.75, $3.30. Box Seats, $3.85. Mgt. Evans & Salter.

Aeolian Hall, Sat. Aft., Nov. 6, at 3
LAST APPEARANCE (Modern Program)
LONDON STRING QUARTET
Tickets at Box Office. Mgt. Antonia Sawyer, Inc.

HOTELS AND RESTAURANTS

The Evening Begins
with the quality menu and delicate refinements of service and eye-and-ear-pleasing program of the Shanley dinner and entertainment—and the pleasure of it colors your whole evening.
Vaudeville de Luxe during dinner and after until 1 A. M.
TODAY'S TABLE D'HOTE LUNCHEON
12 to 2:30—Music—$1.00
Blue Point Oysters
Celery Olives
Cream of lettuce or Consomme printaniere
Fried smelts a l'Orly
Roast sugar-cured ham and spinach
Braised beef with fresh vegetables
Fricassee of chicken with rice
Broiled calf's liver and bacon
Hollandaise potatoes
Hot sago pudding or Chocolate ice cream
Assorted cakes Demi tasse
A la carte service all day.
SHANLEY'S
Broadway—43rd to 44th St.

B'way & 47th St.
STRAND ROOF
Phone Bryant 7891
DINNER DE LUXE. $2.00
6:30 to 9 P. M.
A la Carte All Hours—After Theatre Specialties.
A Smashing Success
THE ENTIRELY NEW AND ELABORATE REVUE
AT 7:30 & 11:30. SAME SHOW AT DINNER AS AFTER THEATRE—DANCING.

EXQUISITE LUNCHEON—SELECT TABLE D'HOTE
Excellent Milk-fed Chicken Dinner with Waffles
QUAINTEST PLACE IN AMERICA
Janssen wants to see you
Music Dancing
At the Famous Hofbrau
Broadway & 30th Street
Phone 4924 Longacre

HOTEL SAN REMO
146 Central Park West (Entire Block)
Overlooking Central Park's most picturesque lake. A most delightfully situated hotel appealing to permanent and transient guests
Attractive suites to lease furnished or unfurnished.
One Three-Room Apartment (Unfurnished), $2,400.
MODERATE-PRICED RESTAURANT
ELI D. DE PUY

HOTEL THERESA
7th Ave., 124th to 125th St.
One block from "L" and Subway Sta. Trolley and bus lines at door.
A Refined Family and Transient Fireproof Hotel
ALL OUTSIDE ROOMS. ATTRACTIVE ACCOMMODATIONS AT MODERATE RATES
Dining Room At Top of Building
Special Table d'Hote or A La Carte Meals
Tel. 7600 Morningside.
H. P. LEUBE, Manager.

Fourteen East Sixtieth St.
A luxurious Residential Hotel, opposite the Metropolitan Club and Fifth Avenue Entrance to Central Park. Easy access to the theatres, clubs and shopping centres.
EAGER & BABCOCK,
New York City.

HOTEL ELMWOOD
EAST ORANGE, N. J.
Half hour from New York 50 trains daily
Newly furnished and redecorated
DOUBLE ROOM AND BATH
With Meals (2 people) $45 per week
2 ROOMS AND BATH $60
FAMILY SUITE OF 4 ROOMS, $95
EXCELLENT FOOD
Phone Orange 7370

The Cambridge
68th Street, West
Near Central Park
The latest fireproof apartment to let. Just completed. Now open.
Suites of 2 rooms or more on a yearly lease unfurnished
Spacious Closets.
SUPERIOR RESTAURANT.
Also Doctor Suite, 3 rooms, main floor. Under same management Hotel Langdon, 5th Av. & 56th St.
H. CHATILLON

Hotel Bretton Hall
Broadway, 85th to 86th St.
NEW YORK.
Subway Station at 86th Street Corner. Largest and Most Attractive Midtown Hotel, Convenient to All Shops and Theatres.
For Transient and Permanent Residence. All the Comforts and Advantages of the Best New York City Hotels at Attractive Rates.
RESTAURANT OF HIGHEST STANDARD AT ATTRACTIVE PRICES.

LEASES ARE NOT REQUIRED BUT REFERENCES ARE.
Attractively furnished apartments, consisting of from 1 to 6 rooms, with or without kitchens. Complete hotel service, including maid service, gas, electricity, linen, &c. Apartments may be rented by the day, week or month. Rates $21 a week or $140 a month and up. Restaurant in building.
HOTEL SCHUYLER ARMS
305-311 West 98th St., New York City. Two blocks from 96th St. Subway Express Station. In the heart of the best residential section of New York City.

HOTEL ENDICOTT
COLUMBUS AVE., 81st to 82nd ST.
One Block From Central Park.
A Few Desirable Suites of 2 and 3 rooms on yearly lease

"Of Homelike Atmosphere"
HOTEL CLENDENING
Comfort—Convenience—Accessibility
½ block from subway; residential section; family and transient accommodation.
Single Rooms, $1.50 Up. En Suite, with Bath, $3 Up.
202 West 103rd Street

HOTEL NEWTON
2528 Broadway, bet. 94th & 95th Sts.
SUBWAY EXPRESS AT 96TH STREET
TRANSIENT ACCOMMODATIONS
Telephone 2826 Riverside.

Hotel Netherlands
5TH AVE. AT 59TH ST.

Great Northern Hotel
118 W. 57th St. and 109 to 121 W. 56th St.

Transient Accommodations
HOTEL BERESFORD
81st & Central Park West
HOTEL SEVILLIA
117 West 58th St.
Superior Cuisine and Service
NEW, MODERN FURNISHINGS.

Evelyn Lodge
Charming All Year Residence On Beautiful Central Avenue 20 Minutes from Wall Street Excellent Chef. Comfy Furnished.
Weekly $20 With Meals.
12 Years One Management. Folder. One Block From Ferry
71 Central Ave., St. George, S. I.

THE Manhattan Square
50 to 58 West 77th Street,
Facing Museum of Natural History
FURNISHED AND UNFURNISHED SUITES AVAILABLE.
ATTRACTIVE RATES.

APPLE WEEK STORE CLOSED BY POLICE

Crowd of Purchasers Blocks Fifth Avenue and Merchants File Complaints.

1,000 WOMEN IN CONTEST

Many Struggle in Vain to Get Into Building—Sale Transferred to Jefferson Market.

More than a thousand women in a contest in Fifth Avenue, not far from the Waldorf, yesterday, each trying to get into the building at 311 Fifth Avenue, in which an apple sale was being conducted by the Consumers' Food Committee under the auspices of the State Division of Foods and Markets. The crowds extended for blocks in each direction.

Merchants in the vicinity objected to the jam in front of their places of business, their customers finding it impossible to get in and out of their stores, and a telephone message was sent to the police. After viewing the situation, the police decided to close the store. The owner of the building, who had given permission for free use of the building all week, asked that the sale be not continued because of the interference to the business of other merchants.

The crowd was dispersed and the women were allowed to dispose of the stock they then had in the store, but no additional apples were brought out.

Herschel H. Jones, Director of the New York office of the State Division of Foods and Markets, said last night that through the courtesy of Edwin J. O'Malley, Commissioner of Public Markets, arrangements had been made to reopen the sales at noon today in Jefferson Market, Sixth Avenue and Eighth Street. Mr. Jones renewed the offer to any organizations who desire to sell apples in their respective neighborhoods to see that they were able to purchase them at cost.

It was announced by Joseph Sicker, Chairman of the Committee of the International Apple Shippers' Association, which inaugurated Apple Week, that apples at wholesale continue to increase. It was said at his office that they had learned of the commotion on Fifth Avenue and were convinced that more places were needed where apples could be sold at retail at almost cost. Arrangements will be made to open stores in one or two Fifth Avenue buildings.

Reds Talk of German Cabinet Plot.

LONDON, Nov. 3.—A wireless dispatch received from Moscow says the German Government has concluded a secret alliance with the organization of German White Guards for mutual action against the German workers.

FOR SALE

FOR SALE—300 feet new oak partitions; veneered panels and florentine glass; 200 feet are 10½ inches high; these partitions have been put up recently; can be bought at a very reasonable price. Bank, 150 Delancey St., New York City.

ADDING MACHINE BARGAINS—Comptometers, $50; Monroes, $200; latest model, fully equipped Wales, $195; latest model and practically new Burroughs, seven-column visible lister, with eighth fractions, $120. John E. Ranson, 30 Church St., New York.

FOR SALE—Finest MALT EXTRACT, guaranteed 79 extract, 42 Baum, packed in 2½-pound cans (twelve cans per dozen), at $6 per dozen; terms net cash. NEW ENGLAND MALT PRODUCTS CO., 229 Main St., Worcester, Mass.

A LARGE oriental rug, 10x13 feet, light colors, $100; Princess Bokara rug, $100; others $40 to $75. Call evenings or phone Cathedral 3836. 501 W. 111th St., Apt. 45.

MULTIGRAPH, No. 2 model, in good condition, for sale; may be inspected and tested. Trustees of Canton Christian College, 156 5th Av.

FOR SALE—1,900 new, wire-bound Economy No. 4 shipping cases, 34x23¾x10½ inside. Edward V. Hartford, Inc., 35 Warren St. Barclay 3523.

RACCOON automobile coat, originally costing $500, sacrificed at $200. Phone Longacre 4930. Apt. 33.

CONFECTIONER'S machinery, cream beaters, &c. Shuholz, 228 South 53d St., Philadelphia.

CASH register, reasonable. Service Cash Register Corp., 31 West 14th. Chelsea 5367.

Furniture.

BEAUTIFUL Circassian walnut bedroom suite, twin beds, box springs, hair mattresses, also two mahogany dressers, toilet tables, desks that match, mahogany bachelor's wardrobe, mahogany day bed, bedding, blankets, linen, carpets, china, reasonable. 304 West 100th.

HANDSOME French Circassian walnut bedroom set; mahogany upright piano, good as new; large sized Victrola; all good condition; sell reasonable. Mrs. Anderson, 107 West 106th.

REED, willow, wicker furniture for all homes, direct from factory; largest selection; lowest prices. Long Beach Willow Co., 136 East 41st. Phone Murray Hill 4776.

BLACK Chinese living room, 10 pieces; ivory bedroom, 6 pieces, and 2 rugs, $350. Ask to see Maisel's furniture at West End Storage, 210 West 80th St.

BEAUTIFUL Oriental rug, 15x18, blue ground, all-over design; lady will sell at once. Can be seen Tatosian Bros., Lexington Av. and 41st St.

LEASE of upstairs store in vicinity of Penn Arcade for sale; also fixtures; rent reasonable. Phone Stuyvesant 2011 or write Box S. K., 70 Times.

IMMEDIATELY—Leaving town, contents high class four-room apartment; handsome mahogany. Call Morningside 9080, Apt. 12C, evenings.

FURNITURE, works of art, jewelry, bronzes, rugs bought for cash. Schaffer, 48 West 45th St. Telephone Vanderbilt 2524.

HIGH CLASS Oriental runners, also 9x12 Wilton, 6x9 Chinese rugs, green plush portieres, pictures. Call 119 West 85th.

FILING CABINETS, Shaw-Walker sectional type, by retiring exporter. Rector 9073.

LACQUERED living room furniture. Phone 8068 Riverside.

Pianos and Organs.

WILL buy player piano. Mrs. Bart, 417 West 28th. Phone Chelsea 2800.

Machinery.

POLISHING and plating plant, cheap rent; sell reasonable. Canal 5347.

Wanted to Purchase.

HIGHEST cash price paid for furniture, contents of houses, hotels, apartments; pianos, books, carpets, works of art. A. Jones, 161 East 125th St. Telephone Harlem 2787.

WANTED—Pay full value contents apartments, houses, pianos, books, paintings, bric-a-brac. Miller, 120 University Place. Stuyvesant 3793.

PAY top prices for furniture, contents of houses, hotels, apartments, pianos, works of art, &c. Telephone Harlem 1299. Merle's, 156 East 125th.

PAY highest cash prices for contents of houses, apartments; works of art, pianos, bronzes, bric-a-brac. Mr. Jack, 163 East 125th. Phone 5660 Harlem.

I PAY 25% more than any one for your furniture, rugs, pianos, paintings. Griffin, 115 University Place. Stuyvesant 2298.

BEST CASH PRICES PAID FOR CARPETS AND RUGS, domestic and Oriental; get our offer before selling. 620 Madison Av. Plaza 8835.

HIGHEST cash for furniture, contents houses, apartments; pianos, china, rugs, bronzes. Polsen, 157 E. 47th. Murray Hill 163.

PIANO, Francis Bacon player, almost new, $300. Call 394 St. Nicholas Av.

WANTED—Steinway duo art, good condition, cheap. H 220 Times.

PUBLIC NOTICES.

N. Y. HARBOR LINE BOARD will hold public hearing 10 A. M., Nov. 8, 1920, Army Building, New York, on modification of harbor lines east shore of Staten Island from Stapleton to vicinity Great Kills; interested parties invited to attend and be heard.

THE PUBLIC IS WARNED THAT THE undersigned is not a member of the Consolidated Manufacturers Co., a firm doing business at 200 8th Av., N. Y. C., and is not responsible for any of its obligations. Pierre Bretey, 1,866 Broadway.

Army Orders and Assignments.

Special to The New York Times.

WASHINGTON, Nov. 3.—The War Department published the following orders today:

Coast Artillery.

Following to Ft. Monroe, to pursue next course of instruction for field offrs. at C. A. School:

Wilbur, Col. H. P.

Lt. Cols.—Monroe, W. H.; Thompson, A. C.; Buck, F. L.; Thomas, J. A.; Grant, H. B.; Edwards, L. S.; Long, J. L.; Greig, A., Jr.; Bunker, C. G.; Lincoln, F. H.

Majs.—Brigham, C. E.; Merrill, W. W.; Baker, W. C.; Lecocq, F.

Infantry.

Roudiez, Col. L. S., retired.

Heidt, Maj. G. V., to 54th, Camp Grant.

Conniston, Maj. P., having been A.W.O.L. since Aug. 5, dropped from rolls.

Chamberlin, Maj. S. J., to 33d.

Lonergan, Maj. T. C., to Washington for duty under direction of the Dir. of Mil. Intell.

Morrissey, Maj. W. J., as Asst. Prof. of Mil. Sci., Syracuse Univ.

Wilson, Maj. G. A.; Corkum, Capt. A. D.; Prescott, Capt. H. R.; Paul, 1st Lt. E. R., hon. discharged.

Dodge, Capt. E. L., to Washington for duty under direction of Dir. of Mil. Intell.

Crowe, 1st Lt. M. J., having been A.W.O.L. since Feb. 5, 1919, dropped from rolls.

Marr, 1st Lt. H. B., as aid de camp, staff of Brig. Gen. R. M. Blatchford.

Quartermaster Corps.

Wood, Maj. N. E., as 9th Corps Area Qm., San Francisco.

Jones, Capt. M. H., report by telegraph to Cmdg. Gen., 8th Corps Area, for duty.

Osterman, Capt. J. H., appointed Const. Qm. and empowered to act as such on all projects carried out by the Const. Svce. during the recent emergency.

Pollitt, Capt. A. W., to Camp Normoyle.

Wikander, Capt. J., hon. discharged.

Spann, 1st Lt. G. F., to Paris.

Kilborn, 1st Lt. W. T., Jr., to Boston.

Woods, 1st Lt. L. S., to Phila., for duty with reference to the supply of the transports now under construction at Hog Id.

Adlington, 1st Lt. E. R., to Camp Holabird.

De Garmo, 1st Lt. J., to Camp Jesup.

Pape, 1st Lt. LeR. F., to Norfolk, as asst. to Qm.

Medical Corps.

Pitts, Capt. D. H., to Ft. Houston.

Hickman, Capt. J. S., to Mitchel Field.

Lippincott, Capt. W. M.; Sommer, Capt. E. F., hon. discharged.

Rawls, 1st Lt. G. P., to Mitchel Field.

Dashiell, 1st Lt. L. E., to Coblenz, Germany.

Cavalry.

Luhn, Lt. Col. W. L., to 10th, Ft. Huachuca.

Taylor, Lt. Col. W. R., to Savannah, Ga., as recg. offr.

Reaney, Lt. Col. R. J., to Ft. Logan, as Cmdg. Offr.

Biegler, Lt. Col. G. W., to Ft. Slocum, as Asst. to Cmdg. Offr. for general recrg. duty.

McCook, 1st Lt. G., to 13th, Ft. Clark, and will proceed to U. S. from Germany.

Signal Corps.

Murphy, Maj. J. A., hon. discharged.

Lattin, Capt. J. D. B., to Camp Vail.

Miscellaneous.

Lloyd, Lt. Col. C. R. F. A., retired as Col.

Dickinson, Maj. B. G., U. S. A.; Powell, Capt. R. E., Judge Adv. Gen.'s Dept.; Clark, Capt. A. E., U. S. A.; Miller, Capt. F., Engrs., hon. discharged.

Fenton, Capt. W. J., San. Corps, having been A. W. O. L. since June 9, 1919, dropped from rolls.

Ollivitti, Capt. C. M., Judge Adv., to Hoboken for duty in office of Judge Adv. Mar. Affrs., New York.

Parris, 1st Lt. G. F., Air Service, to Langley Field.

Resignation.

Thomas, Capt. A. R., F. A.

Griffin, Capt. T. J., Inf.

Tully, Capt. J. K., F. A.

Leaves.

Wright, Maj. F. S., M. C., 15 days.

Ashbridge, Maj. D. M., Gen. Staff, 14 days.

Chenoweth, Capt. C. E., Inf., 2 mos.' ext.

Fox, 1st Lt. A. E., F. A., 10 days.

Regular Army Promotions.

Special to The New York Times.

WASHINGTON, Nov. 3.—The War Department announced the promotions of the following, in the Regular Army:

TO BE COLONELS.

Lt. Cols.—Bates, C. F.; Todd, C. C.; Toffey, J. J., Jr.; Martin, C. A.; Wheeler, M.; Arrowsmith, G. D.; Carpenter, E.; Leonard, I. W.; Shaffer, P. M.; Curtis, L. A.; Wallach, R. R.; Jordan, W. H., Jr.; Williams, G.; Gibson, E. R.; Bonnycastle, H. C.; Croft, E.; Huget, A. H.; Sheldon, R.

Also Lt. Cols.—Taylor, J. D.; Knight, H. E.; Hocker, W.; Harris, A. J.; Macnab, A. J.; Merriam, H. M.; Black, H. B.; Lanson, C. H.; Haight, C. S.; Forsyth, W. D.; Lee, F.; Parrott, R. B.; Wilbur, H. P.; Brambil, R. M.; Martindale, E. B., Jr.; Straat, J. N.; Tanner, E. W.; Wagner, H. S.; Knabenshue, F. G.; Powers, T. J.; Wallace, C. S.; Scott, W. S.; Rolfe, R. H.; Halstead, F.

TO BE CAPTAINS.

First Lieuts.—Bolin, Z. E.; Cox, W. C.; Preston, G. H.; Chase, F. H.; Newlove, G.

Naval Orders.

Special to The New York Times.

WASHINGTON, Nov. 3.—The Bureau of Navigation published the following orders today:

McConnell, Comd. R. F., to the Ohio as Exec. Offr.

Davis, Lt. Comd. J. A., to Nav. Insp. of Eng. Material, New York.

Hauser, Lt. J., to the Prometheus.

Kalbfus, Lt. G. R., to Recr. Svce., Phila.

Kennell, Lt. L. A., to the Neches.

The Civil Service.

United States.

The commission announces for Dec. 8 an examination for clerk, male, aged 20 to 45, in the Panama Canal Service, at $116 a month and upward. Competitors will be examined in spelling, arithmetic, penmanship, letter writing, copying and correcting manuscript. Age limits do not apply to persons entitled to preference because of military or naval service. To be entitled to retirement with an annuity employes must have reached the retirement age and have served fifteen years.

BANKRUPTCY SALES.

IN THE DISTRICT COURT OF THE United States for the Southern District of New York.—In Bankruptcy.—In the matter of LYONETTE SILKS, INC., Bankrupt.—Chas. Shongood, U. S. Auctioneer for the Southern District of New York in Bankruptcy, sells Tuesday, November 9, 1920, by order of the Court, at 2 P. M., at 152 Madison Avenue, Borough of Manhattan, assets of the above bankrupt, consisting of silks, office furniture, fixtures, etc. Also the Receiver's right, title and interest in and to the unexpired term of lease of said premises.
WILLIAM J. MAHON, Receiver.
SHAINE & WEINRIB, Attorneys for Receiver, 299 Broadway, New York.

IN THE DISTRICT COURT OF THE United States for the Southern District of New York—In Bankruptcy—In the matter of MAJESTIC SILKS MILLS, Bankrupt—Chas. Shongood, U. S. Auctioneer for the Southern District of New York in Bankruptcy, sells this day, Thursday, November 4, 1920, by order of the Court, at 10:30 A. M., at 40 West 32d Street, Borough of Manhattan, assets of the above bankrupt, consisting of georgettes, satins, office furniture, Underwood typewriters, adding machines, safe, fixtures, etc.
ROBERT P. STEPHENSON, Receiver.
ARCHIBALD PALMER, Attorney for Receiver, 320 Broadway, New York.

SURROGATE NOTICES.

IN PURSUANCE OF AN ORDER OF Honorable James A. Foley, a Surrogate of the County of New York, NOTICE is hereby given to all persons having claims against Jacob H. Schiff, late of the County of New York, deceased, to present the same with vouchers thereof, to the subscribers, at their place of transacting business, No. 52 William Street, in the Borough of Manhattan, in the City of New York, State of New York, on or before the 1st day of May, 1921.
Dated, New York, the 19th day of October, 1920.
THERESE SCHIFF,
MORTIMER L. SCHIFF,
FELIX M. WARBURG, and
PAUL M. WARBURG,
Executors.
CRAVATH, HENDERSON, LEFFINGWELL & DE GERSDORFF,
Attorneys for Executors,
52 William Street,
Borough of Manhattan,
New York City.

SURROGATE NOTICES.

ESTATE OF JULIUS KAYSER, Deceased.—Notice is given to all persons having claims against Julius Kayser, late of New York County, deceased, to present same with vouchers to the undersigned at the office of their attorneys, Coleman, Stern & Ellenwood, Esqs., 60 Wall St., Borough of Manhattan, City of New York, before December 1, 1920.
EDWIN S. BAYER,
JULES S. BACHE,
LOUIS LEWINSOHN,
Executors.
New York, May 17, 1920.

The Weather.

WASHINGTON, Nov. 3.—The disturbance that was central over Ontario Tuesday night passed rapidly eastward to the Gulf of St. Lawrence, followed by clearing and cooler weather Wednesday, generally throughout the Eastern States. There were rains, however, Tuesday night in the Atlantic States and local rains and snows in the region of the Great Lakes. Another disturbance was central Wednesday night near Winnipeg and moving eastward. This storm will likely increase in intensity and move eastward and southwest. Storm warnings have been ordered for Lake Superior.

There has been a general reaction to higher temperatures in the Mississippi Valley, the Plains States and the Rocky Mountain region.

The outlook is for fair weather Thursday and Friday in the States east of the Mississippi River except along the northern border, where it will be unsettled.

Temperatures will rise Thursday in the Middle Atlantic, South Atlantic and East Gulf States, Tennessee and the Ohio Valley. It will fall Friday in the region of the Great Lakes and in the States immediately north of the Ohio River.

FORECAST FOR TODAY AND FRIDAY.

New Jersey—Fair and somewhat warmer Thursday; Friday probably fair.

North New England—Fair Thursday; Friday cloudy and unsettled, not much change in temperature.

South New England, East New York—Fair Thursday; Friday cloudy, not much change in temperature.

West New York—Fair Thursday; Friday cloudy and colder.

The temperature record for the twenty-four hours ended at 11 P. M., taken from the thermometer at the local office of the United States Weather Bureau, is as follows:

	1920.	1919.		1920.	1919.
3 A. M.	51	39	4 P. M.	55	50
6 A. M.	45	37	6 P. M.	52	49
9 A. M.	45	41	9 P. M.	48	47
12 M.	53	45	11 P. M.	46	46

This thermometer is 414 feet above the street level. The average temperature yesterday was 50; for the corresponding date last year it was 44; average on the corresponding date for the last thirty-three years, 48.

The temperature at 8 A. M. yesterday was 44; at 8 P. M. it was 48. Maximum temperature, 57 degrees at 2:45 P. M.; minimum, 43 degrees at 7 A. M. Humidity, 56 per cent. at 8 P. M., 64 per cent. at 8 P. M.

The barometer at 8 A. M. yesterday registered 29.82 inches; at 8 P. M. it stood at 29.87 inches.

Weather in Grain and Cotton States.

Special to The New York Times.

WASHINGTON, Nov. 3.—N. C., S. C., Ga.—Fair Thurs. and Fri.; rising temp.

Fla. and extreme N. W. Fla.—Fair Thurs. and Fri.; no change in temp.

Ala. and Miss.—Fair and somewhat warmer Thurs.; Fri., fair.

Tenn., Ky., Ohio and Ind.—Fair and warmer Thurs. Fri., fair and cooler.

Lower Mich.—Cloudy Thurs., unsettled in n.; Fri., fair and colder.

Upper Mich.—Unsettled Thurs.; Fri., fair and colder.

Ill.—Fair Thurs. and Fri.; warmer Thurs.; cooler Fri.

Mo.—Fair Thurs. and Fri.; warmer e. and s. Thurs.; cooler Fri.

Wis.—Fair Thurs. and Fri., except unsettled in n.; warmer Thurs.; colder Fri.

Minn.—Cloudy Thurs.; cooler in n. w.; Fri. fair, colder.

Iowa—Fair Thurs. and Fri.; warmer e. and cent. Thurs.; colder Fri.

N. D.—Fair, colder Thurs. and Fri.

S. D.—Fair Thurs. and Fri.; colder Fri. and in w. Thurs.

Neb.—Fair Thurs. and Fri.; colder Fri. and in extreme w. Thurs.

Kan.—Fair Thurs. and Fri.; cooler Fri.

Mon. and Wyo.—Fair Thurs. and Fri.; colder in e. Thurs.

Fire Record.

A. M. Loss.

12:20—179 St. & Boston Rd.; New York Central R. R. Co. ......Not given

12:30—32 Madison St.; J. Palmery ......Not given

2:00—1,399 Ogden Av. (shed) ......Not given

5:45—120 W. 81 St.; William Vestman ......Slight

8:15—1 E. 117 St.; Hyman Pearl ......Not given

P. M.

1:25—St. Nicholas Av., bet. 142 & 147 Sts. (rubbish) ......Not given

5:00—Garrison & Levitt Avs. (freight car); New Haven R. R. ......Slight

6:05—118 Madison Av.; J. Horowitz ......Not given

6:20—307 E. 81 St.; Irving Matthews ......Slight

7:55—470 8th Av.; Louis Cohen ......Slight

8:30—9 W. 75th St.; Edward Dellea ......Slight

9:00—21 Mount Hope Place; Jesse Henlrich ......Slight

9:25—434 E. 84th St.; Herman Dunn ......Slight

PORTO RICO

ALL-EXPENSE CRUISE. $180 AND UP

Sailings from New York Wednesdays and Saturdays for 15 and 16 day cruises respectively. Rates cover all necessary expenses of meals and stateroom accommodations for the entire trip around the island and return to New York.

Write for further information and reservations.

PORTO RICO LINE
11 Broadway, New York

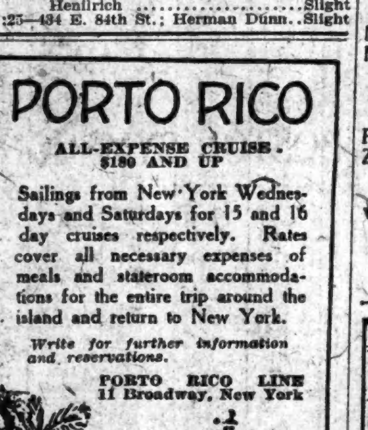

ITALIAN LINES

NAVIGAZIONE GENERALE ITALIANA
TRANSOCEANICA
LA VELOCE

NEW YORK, NAPLES, GENOA
PIRAEUS, CONSTANTINOPLE, VARNA
CONSTANZA, via NAPLES
TRIESTE via GENOA

AMERICA ......Nov. 18
DUCA ABRUZZI ......Dec. 3
F. PALASCIANO ......Dec. 21
SAILING FROM PHILADELPHIA
AMERICA ......Nov. 17
ITALIA-AMERICA, INC., 1 State St., N. Y.

HOLLAND-AMERICA LINE

NEW YORK to ROTTERDAM
Via Plymouth and Boulogne-Sur-Mer

ROTTERDAM	Noon Nov. 6	Dec. 11	
NOORDAM	Noon Nov. 17	—	
NEW AMSTERDAM	Noon Nov. 23	Dec. 28	
RYNDAM	Noon Dec. 1	Jan. 8	

General Passenger Office, 24 State St., N. Y.

SWEDISH AMERICAN LINE

Short Route to Sweden, Norway, Denmark, Finland, Russia, Germany, &c.
Direct to
GOTHENBURG—SWEDEN
LARGE MODERN STEAMERS
S. S. DROTTNINGHOLM ..Nov. 18, Dec. 30
S. S. STOCKHOLM ......Dec. 9
Superior Accommodations, 1st, 2d & 3d Classes.
Passenger Office, 24 State St., N. Y.

SOUTH AMERICA

PERNAMBUCO, BAHIA, RIO DE JANEIRO, SANTOS, MONTEVIDEO & BUENOS AIRES.

LAMPORT & HOLT LINE

Frequent sailings from New York by modern, fast and luxurious appointed passenger steamers. S.S. Byron, Nov. 6; S.S. Tennyson, Nov. 24; S.S. Vestris, Nov. 30; S.S. Vasari, Jan. 18. For rates, etc., apply company's office, 42 B'way, N. Y.

AUSTRALIA

HONOLULU, SUVA, NEW ZEALAND
The Palatial Passenger Steamers
R.M.S. "Niagara" R.M.S. "Makura"
20,000 Tons 13,500 Tons.
Sail from Vancouver, B. C.
For fares and sailings apply Canadian Pac. Ry., 1,231 Broadway, N. Y., or to Canadian-Australasian Royal Mail Line, 440 Seymour St., Vancouver, B. C.

Fast Trans-Continental Service.
Hotel System—Atlantic to Pacific.
CANADIAN PACIFIC RAILWAY.
F. R. PERRY, Gen. Agent, Passenger Dept.
1,231 Broadway, New York City.

LLOYD SABAUDO
The Fast Italian Mail Line
NEW YORK—NAPLES—GENOA
FURNESS, WITHY & CO., Ltd., Gen. Agents, 34 Whitehall St., New York City.

SCANDINAVIAN AMERICAN LINE
Denmark-Norway-Sweden.
Passenger Office, 1 Broadway, N. Y.

NORWEGIAN-AMERICAN LINE
NORWAY—SWEDEN—DENMARK
Passenger Office 8-10 Bridge St., N. Y.

SHIPPING AND MAILS

THE TIDES.

	Sandy Hook A. M.	Sandy Hook P. M.	Governors Island A. M.	Governors Island P. M.	Hell Gate A. M.	Hell Gate P. M.
High water	1:59	2:20	2:34	2:53	4:27	5:00
Low water	8:16	8:48	8:51	9:23	11:14	11:40

THE SUN. Rises A. M. 6:29. Sets P. M. 4:50.

Incoming Steamships.

ARRIVED YESTERDAY.

Steamer.	From.	Sailed.
Olympic	Southampton	Oct. 27
Santa Teresa	Colon	Oct. 27
Dirigo	Port Arthur	Oct. 29
Yague	Havana	Oct. 30
Stephen	Perambuco	Oct. 16
Soholco	Havana	Oct. 20
L. J. Drake	Tampico	Oct. 25
Bessie Dollar	Amsterdam	Oct. 15
Hickman	Santiago	Oct. 28
Plymouth	Gibraltar	Oct. 19
Mesaba	London	Oct. 23
St. Mihiel	Philadelphia	Nov. 2
DUE TODAY.		
Susquehanna	Danzig	Oct. 10
Leopoldina	Havre	Oct. 25
Huron	Rio Janeiro	Oct. 20
Mayaro	Trinidad	Oct. 25
Tiviyes	Kingston	Oct. 29
DUE TOMORROW.		
Wauconda	London	Oct. 20
Cretic	Naples	Oct. 20
Zulia	Curacao	Oct. 28
City of Montgomery	Savannah	Nov. 2
DUE SATURDAY.		
Dronne Castle	Cape Town	Oct. 10
Zeeland	Antwerp	Oct. 20
Cantigny	Colon	Oct. 31

Outgoing Steamships Carrying Mail.

SAIL TODAY.

Steamer. Destination.	Mails Close.	Vessels Sail.	Carries Mail For
Mongolia, Hamburg	9:30 A.M.	12:00 M.	Germany, Austria.
Madonna, Azores	10:30 A.M.	2:00 P.M.	Portugal, France.
Oscar II., Copenhagen	11:00 A.M.	2:00 P.M.	Denmark, Sweden, Norway, Finland.
Giuseppe Verdi, Naples	12:00 M.	3:00 P.M.	Italy.
Monterey, Havana	8:30 A.M.	11:00 A.M.	Cuba, Mexico.
Matura, Trinidad	9:00 A.M.	12:00 M.	West Indies, Guiana.
Quillota, Colon	11:30 A.M.	2:00 P.M.	Ecuador.
Princess May, Port Antonio	12:00 M.	3:00 P.M.	Jamaica.
SAIL TOMORROW.			
Alphonso XIII., Vigo	8:00 A.M.	11:00 A.M.	Spain, Morocco, Melitta.
Edward Luckenbach, Hamburg	12:00 M.	3:00 P.M.	Germany, Austria.
Corfe Castle, Cape Town	12:00 M.	3:00 P.M.	South Africa, Portuguese East Africa.
Catherine, Port Plata	12:30 P.M.	3:00 P.M.	Santo Domingo.
SAIL SATURDAY.			
Olympic, Southampton	9:00 A.M.	1:00 P.M.	Europe, Africa, West Asia.
France, Havre	8:30 A.M.	12:00 M.	France, Switzerland, Italy.
Rotterdam, Rotterdam	8:00 A.M.	12:00 M.	Holland, Germany, Austria.
Finland, Antwerp	8:00 A.M.	12:00 M.	Belgium, Belgian Congo.
Old N. State, London	9:00 A.M.	12:00 M.	France, England.
Patris, Piraeus	10:30 A.M.	2:00 P.M.	Greece.
Pessaro, Genoa	12:00 M.	3:00 P.M.	Italy.
Texan, Hamburg	12:00 M.	3:00 P.M.	Germany, Austria, Hungary.
Calamares, Colon	7:00 A.M.	10:00 A.M.	Cuba, Central America.
France Maru, B. Aires	8:00 A.M.	11:00 A.M.	Argentina, Uruguay.
Byron, Rio Janeiro	8:30 A.M.	11:00 A.M.	South Brazil.
Mohawk, San Juan	8:30 A.M.	12:00 M.	Porto Rico, Santo Domingo.
F. Victoria, St. Thomas	8:30 A.M.	11:00 A.M.	Bermuda.

Other Outgoing Steamships.

Steamer & Destination.	Date.	Hour.
Argosy, Callao	Nov. 5	12:00 M.
Tokiwa Maru, Kobe	Nov. 5	10:00 A.M.
Clan Macbean, Java	Nov. 5	12:00 M.
Texan, Hamburg	Nov. 6	10:00 A.M.
France Maru, B'nos Aires	Nov. 6	12:00 M.
Helen, Porto Rico	Nov. 6	10:00 A.M.
City of Canton, Bombay	Nov. 8	10:00 A.M.
Schodack, Shanghai	Nov. 8	12:00 M.
Sudbury, Colon	Nov. 9	12:00 M.
Chantia, Hull	Nov. 10	10:00 A.M.
Caldas, Kingston	Nov. 10	10:00 A.M.
Altai Maru, Kobe	Nov. 10	12:00 M.

Transpacific Mails.

Connecting mails close at G. P. O. and City Hall Stations at 6 P. M. as follows:

Tahiti, Marquesas, Cook Islands and specially addressed mail for New Zealand and Australia, via San Francisco	Marama	Nov. 4
Hawaii, Fiji Islands, New Zealand and Australia, via Vancouver and Victoria, B. C.	Niagara	Nov. 10
Japan, Korea, China, Siberia, Siam, French Indochina, Netherlands East Indies and Philippine Islands, via Vancouver and Victoria, B. C.	Empress of Russia	Nov. 12

Foreign Ports—Arrivals and Departures.

ARRIVED.

Steamer.	At	Date.
United States	Christiansand	Oct. 29
Gothic Prince	Yokohama	Oct. 29
Clan Ogilvy	Table Bay	Oct. 31
Anglo-Egyptian	London	Nov. 1
Wynooche	London	Nov. 1
Lake Elsat	Bristol	Nov. 2
Nubian	Liverpool	Nov. 2
Tabor	Barbadoes	Oct. 19
Canada	Marseilles	Oct. 28
Steel Engineer	Marseilles	Oct. 28

SAILED.

Steamer.	From.	Date.
Maplecourt	St. Lucia	Nov. 1
Manchester Hero	Manchester	Nov. 2
Port Bowen	Rotterdam	Nov. 2
Wimborne	Gibraltar	Nov. 2
President Grant	Trieste	Oct. 28
Benevente	Barbadoes	Oct. 29
Northern	St. Nazaire	Oct. 29
A. V. Gwenner	Portsmouth	Nov. 1
Bassam	Sierra Leone	Oct. 28
Ethelaric	St. Michaels	Oct. 30

WHITE STAR LINE

NEW YORK—CHERBOURG—SOUTHAMPTON
ADRIATIC 12 Noon Nov. 17 Dec. 15 Feb. 9
OLYMPIC 1 P.M. Nov. 6 Nov. 27 Dec. 29

NEW YORK—LIVERPOOL
Celtic 12 Noon Nov. 6 Dec. 11 Jan. 15
Baltic 12 Noon Nov. 20 Dec. 24 Jan. 22
Cedric 12 Noon — — Feb. 5

NEW YORK—AZORES—GIBRALTAR NAPLES—GENOA
Cretic 3 P.M. Nov. 10 Jan. 5 Feb. 28
Canopic 3 P.M. Dec. 28 Feb. 10

AMERICAN LINE

NEW YORK—HAMBURG
Mongolia 12 Noon Nov. 4 Dec. 16 Jan. 27
Manchuria 12 Noon Dec. 2 Jan. 13 Feb. 24

N. Y.—CHERBOURG—SOUTHAMPTON
*Finland 12 Noon Nov. 6 Dec. 11 Jan. 15
*Zeeland 12 Noon Nov. 13 Dec. 18 Jan. 22
*Red Star Line Steamers En Route Antwerp

RED STAR LINE

NEW YORK—CHERBOURG—SOUTHAMPTON—ANTWERP
Finland 12 Noon Nov. 6 Dec. 11 Jan. 15
Zeeland 12 Noon Nov. 13 Dec. 18 Jan. 22
Kroonland 12 Noon Nov. 27 Jan. 1 Feb. 5
Lapland 12 Noon Dec. 4 Jan. 8 Feb. 12

IDEAL WINTER CRUISES
WEST INDIES—WINDWARD ISLANDS—PANAMA CANAL—SOUTH AMERICA
LARGEST STEAMERS TO THE TROPICS
JANUARY—FEBRUARY—MARCH, 1921

International Mercantile Marine Company
Offices, 9 Broadway, New York. Piers 58, 59, 60, 61, 62, North River

100% American—100% Service

U.S. MAIL STEAMSHIP COMPANY Inc.

NEW YORK TO QUEENSTOWN (Westbound)
—BOULOGNE—LONDON
OLD NORTH STATE: Sailings, Nov. 6, Dec. 18
CREOLE STATE: " Nov. 27, Jan. 8
PANHANDLE STATE: " Dec. 4, Jan. 15
Magnificent New Steamships
American-built—American-operated
First Class Only—Luxurious accommodations, outside rooms only, bedsteads in all, baths with most rooms, excellent cuisine, spacious enclosed promenade.

NEW YORK TO BREMEN AND DANZIG DIRECT.
S. S. SUSQUEHANNA
Sailing November 11, Cabin and Third Class Only.
Passenger Department ......45 Broadway, New York City. Telephone: 1200 Whitehall.
Freight Department ......129 Broadway, New York City. Telephone: 6300 Rector.

CUNARD-ANCHOR

No matter where in Europe you intend to tour or visit, plan your trip "VIA CUNARD." A voyage with all the conveniences and luxuries of a metropolitan hotel is assured on our steamers.

Pannonia	Naples, Patras, Dubrovnik, Trieste	Nov. 10	—	—
Columbia	Londonderry and Glasgow	Nov. 13	Dec. 11	Jan. 15
Italia	Gibraltar, Naples, Patras, Dubrovnik, Trieste	Nov. 17	—	—
K. A. Victoria	Liverpool	Nov. 18	Dec. 18	Jan. 15
Imperator	Cherbourg and Southampton	Nov. 18	Dec. 23	Jan. 20
Carmania	Liverpool	Nov. 20	Dec. 25	Jan. 22
Vasari	Liverpool	Nov. 20	—	—
Aquitania	Cherbourg and Southampton	Nov. 23	Dec. 14	Jan. 25
Caronia	Plymouth and Cherbourg	Nov. 25	Jan. 4	Feb. 8
Saxonia	Plymouth, Cherbourg and Hamburg	Dec. 9	Jan. 18	Mar. 1
Mauretania	Cherbourg and Southampton	Mar. 10	Apr. 7	—

Passenger and Freight Services. For later sailings apply at
21 & 24 STATE STREET, NEW YORK

Europe's Warmest and Most Attractive Winter and Spring Resorts 'twixt the Glorious Alps and the Blue Sea.

Carnival at NICE
MONTE CARLO
MONACO
MENTONE
CASINOS EXCURSIONS POLO TENNIS GOLF
Hotels of the Highest Order

at Nice and on the wonderful links of Mont Agel, above MONTE CARLO, famous for its Classic Concerts, Grand Opera, and Theatres, with great Artists, the Sporting Club, Beaux Arts, and complete Hydropathic Establishment.
RIVIERA TRAINS DE LUXE from HAVRE, CALAIS, PARIS, BORDEAUX and MARSEILLES.
Booklets of full information from the—
DORLAND BUREAU, 9 East 40th Street, NEW YORK,
or London Office, 16 Regent Street, S. W. I.

S. S. FRANCE

sails Nov. 6—Dec. 1
NEW YORK—HAVRE—PARIS
Superior accommodations for all classes of transatlantic travelers.
Renowned French cuisine—Juvenile Theatre.
Every convenience and comfort that French thoughtfulness and courtesy can provide.
FRENCH LINE
Compagnie Generale Transatlantique
19 State Street New York

CPOS CANADIAN PACIFIC OCEAN SERVICES

TO EUROPE
QUEBEC—LIVERPOOL
Nov. 10 | *Dec. 15 ......Emp. Britain
Nov. 22 | ......Victorian
Nov. 27 | *Dec. 30 ......Emp. France
MONTREAL—LIVERPOOL
Nov. 20 | Dec. 24 ......Minnedosa
Nov. 24 | *Jan. 7 ......Metagama
*Dec. 10 | *Jan. 15 ......Melita
MONTREAL—GLASGOW
Nov. 17 | *Dec. 31 ......Sicilian
Nov. 26 | *Jan. 6 ......Pretorian
MONTREAL—HAVRE—LONDON
*Dec. 11 ......Corsican
MONTREAL—SOUTHAMPTON—ANTWERP
Nov. 13 | *Dec. 21 ......Scandinavian
Nov. 19 | *Dec. 28 ......Grampian
*From St. John, N. B.
For all information apply to 1231 Broadway, New York
Phone Longacre 4110.

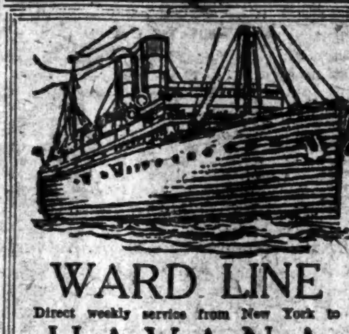

WARD LINE

Direct weekly service from New York to
HAVANA
AND POINTS IN CUBA.
MEXICO
VERA CRUZ TAMPICO
Regular sailings to Nassau. For information address
New York and Cuba Mail S. S. Co.
Foot of Wall Street, New York.

FRENCH LINE

Compagnie Generale Transatlantique
Express Postal Service.
NEW YORK—HAVRE—PARIS
FRANCE ......Nov. 6 Dec. 1
LA LORRAINE ......Nov. 13 Dec. 11
LEOPOLDINA ......Nov. 13
LA TOURAINE ......Nov. 22 Dec. 18
LA SAVOIE ......Nov. 27 Dec. 24
ROCHAMBEAU ......Dec. 4
HAMBURG—DIRECT
Special Departures
NIAGARA ......Nov. 10
Cabin and Third Class
Accommodations Available
COMPANY'S OFFICE, 19 STATE ST., N. Y.

EGYPT INDIA
AMERICAN & INDIAN LINE
NEW YORK Direct to PORT SAID
KARACHI, BOMBAY, COLOMBO, CALCUTTA.
S. S. "TRAFFORD HALL" Nov. 25
ALL OUTSIDE ROOMS
First class only.
For rates of passage, etc., apply to
NORTON LILLY & CO.
26 Beaver St., New York City.
GEN. AGTS. FOR ELLERMAN & BUCKNALL S.S. CO. LTD.

Australia
OCEANIC STEAMSHIP CO.
Fast U. S. mail ss. Sonoma, Ventura, 10,000 tons. Lloyds A1 register. Delightful service. Sydney short line—Samoa, Honolulu. Quickest passage. Lowest Rates. Pacific Tours, $525, 1st Class. Sonoma sails Nov. 23; Ventura sails Dec. 28.
R. E. Burnett, 17 Battery Pl., N. Y.
Oceanic Bldg., 2 Pine St., San Francisco, Cal.

GRACE LINE
PERU-CHILE
Direct passenger service from New York via Panama Canal, calling at Callao, Arica, Iquique, Antofagasta and Valparaiso. Ss. Santa Elisa, Ss. Santa Luisa, Ss. Santa Ana, Ss. Santa Teresa. Fortnightly Sailings.
W. R. GRACE & CO., Agent.
Hanover Square, N. Y., or Local Agent.

Transatlantica Italiana
Largest and Fastest Steamers of the Italian Mercantile Marine
Direct Passenger Service Between
NEW YORK—GENOA—NAPLES.
Giuseppe Verdi Sailing from NEW YORK Nov. 4
DANTE ALIGHIERI ......Dec. 8
1st Class, $250 up; 2d Class, $160 up.
McDONNELL & TRUDA, General Agents,
5 State Street, New York.

"The Public Be Pleased"
COLONIAL LINE
TO
BOSTON $5.23 Boat & Rail
PROVIDENCE $3.89 Direct Boat
STATE ROOMS $1.08 TO $4.32
All Rates Include War Tax
TRAVEL BY BOAT AND SAVE MONEY
DAILY and SUNDAY 5 P. M.
BOAT LEAVES PIER 39 N. R.
Ft. W. Houston St. Phone Spring 9491

Hudson River Night Lines
NEW YORK—ALBANY—TROY
Daily sailing (except Sundays) from Pier 32, N. R. (at Desbrosses Street), 6 P. M.; West 132d St., 6:30 P. M. Direct rail connections at Albany to all points north, east and west. Phone Canal 9000.
Express Freight Service. Autos Carried.
HUDSON NAVIGATION COMPANY

SIGHT SEEING YACHT "Tourist" Around New York
Lv. Battery Pier Daily 10:30 A. M. and 2:30 P. M. Delightful. Warm Observation Cabin for Chill Autumn Days. Lecturer. Refreshments on board.

CENTRAL HUDSON LINE
Newburgh, Poughkeepsie, Kingston.—Lv. weekdays, Franklin St., at 4 P. M.

Hudson River Day Line
service discontinued for the season.

IDEAL FALL RESORT
EXCELLENT STEAMERS
BERMUDA
ALL EXPENSE TOURS
"Ask Bell All About Bermuda"
Bermuda Travel Bureau
15 Park Row, N. Y., Room 317. Barclay 8277

COOK'S TRAVEL SERVICE
COVERS THE WORLD
THOS. COOK & SON
245 Broadway 561 Fifth Avenue

Cruises to the
West Indies
FRANK TOURIST CO.
489 Fifth Ave. Vanderbilt 7800

CALIFORNIA & HAWAII
Raymond-Whitcomb Tours
225 Fifth Ave. Tel. Mad. Sq. 6270

RESORTS

The Ambassador—Santa Barbara, Cal.

Where It's Always June

Here you will find the perfect climate that has made this quaint old Spanish city one of the most desired spots in America and The Ambassador, located in its own twenty-one acre park, offers you the perfect service and cuisine that appeals to a discriminating clientele. Golf, mountain climbing, horse back riding over famous trails, polo, deep sea fishing, bathing; splendid motor roads that lead to places of historic interest, including the ancient mission founded by the Franciscan monks. Write for booklet.

The Ambassador Hotels System
Ambassador, Santa Barbara; Ambassador, New York; Ambassador, Atlantic City; Ambassador, Los Angeles; Alexandria, Los Angeles.

New York Office, 110 East 52d Street. Telephone Plaza 1225.

An Announcement
The Marlborough-Blenheim
ATLANTIC CITY, N. J.
begs to announce that during only the months of
November and December
a special *weekly minimum rate* of
Eighty-five Dollars
for two people for *double room with bath* and *meals* on the *American Plan* has been established.
During these two months the climate of Atlantic City is the most delightful of the whole year.
Both houses will remain open instead of one of them closing as heretofore. Exquisite music a feature. Obstacle Golf on front lawn. Horseback Riding, Golf (2 Championship Courses), Rolling Chairs, Piers, Theatres, Movies, and countless other amusements.
OWNERSHIP MANAGEMENT
JOSIAH WHITE & SONS COMPANY

NEW YORK.

HOTEL GRAMATAN
28 minutes from Grand Central. 60 electric trains daily. City conveniences in the country. Golf, tennis, saddle horses. Daily Concerts. DANCING.
Henri Pauchey & Son, Inc., Lessee
Lawrence Park, Bronxville, N. Y.

NEW YORK—Long Island.

Gedney Farm Hotel
WHITE PLAINS, N. Y.
EDWARD H. CRANDALL.
Golf, Riding, Dancing, Sun Parlor, Open Fireplaces. 38 min. elec. train service. Open All Year. Private motor bus service without charge.

NEW JERSEY.

Hotel Beechwood
SUMMIT, N. J.
Easy commuting distance. Misses Gillan & Edwards. Open all year.

PUDDING STONE INN
Successful Week Ends. Open all year. Folder.
G. N. VINCENT, Boonton, N. J.

NEW JERSEY—Atlantic City.

ROYAL PALACE
HOTEL & COTTAGES
on the Beach. Cap. 600
CONVENIENT TO ALL AMUSEMENTS
Sea Baths DIET KITCHEN Orchestra
Family Patronage Solicited
C. L. HANSTEIN, President. LYMAN J. WATROUS, Secty. & Mgr.

HOTEL
CHELSEA
Occupying entire block of ocean front in the fashionable Chelsea section.
300 bed chambers with private baths (fresh and sea water). High-class orchestra, cafe, grill, etc. French chefs. Golf privileges. Autos meet trains. Booklet. Open all year. J. B. THOMPSON & CO.

PIERREPONT
Special Fall & Winter rates. New Jersey Av. & Beach, 2d hotel from Garden Pier. Cap. 400. Free hot and cold sea baths. Rooms with running water, $25 wk. single; $45 double. Rooms with priv. hot and cold sea & fresh water baths, $35 wk. single, $60 double. Amer. plan. Ownership mang't of Herman Fisher, leading caterer of Philadelphia for a quarter century.

In Atlantic City it's the
ALAMAC
Plumb on the Boardwalk
MACK LATZ CO.

The Breakers
OCEAN FRONT FIREPROOF
AMERICAN and EUROPEAN PLANS

THE AMBASSADOR
Atlantic City's Newest and Most Distinctive Hotel.

NEW JERSEY—Lakewood.

LAUREL HOUSE
Lakewood, N. J. Now Open
Oldest and Most Exclusive Lakewood Hotel. Finest Golf Links in the World.
In the alluring climate of this famous resort you will find Autumn especially delightful. Why not make the Laurel House your permanent Winter home? Only 50 miles from New York. Service, surroundings and social life most enjoyable.
A. J. MURPHY, Mgr. C. V. MURPHY, Asst. Mgr.

LAUREL IN THE PINES,
Lakewood, N. J.
Situated among the pines and overlooking Lake Carasaljo.
Golf, private tennis courts, riding, shaded walks, fishing. Music.
Electro-hydrotherapy bath system.
Branch Office of N. Y. Stock Exchange.
Private garage.
FRANK F. SHUTE, MGR.

THE MANHATTAN
LAKEWOOD, N. J. Ideal Family Hotel.
Modern throughout; running water in rooms; private bath; courteous service. CHAS. HECHT.

HOTEL VIRGINIA.
LAKEWOOD, N. J.
Comfortable, homelike atmosphere in which to enjoy rest and recreation. W. J. Cassaday.

NEW ENGLAND.

Boxwood Manor
Come to OLD LYME, CONNECTICUT, for one week, and SPEND THE WINTER. Away from worry and noise in a wonderful house and at a table that would cost fifteen dollars a day in New York City. Reservations made now have choice of best rooms at unbelievably low rates. Steam heated, open fireplaces, private baths, spacious parlors, sunny verandas, a mile from railroad station and golf club. Rates, $25 up per week. J. W. DOWS.

SOUTHERN STATES.

NEW ORLEANS
"The Paris of America"
Central Ticket Offices of all Principal Railroad and Steamship Lines in St. Charles Lobby. Illustrated Folder on Request.
The St. Charles
One of America's leading hotels. Accommodating over 1000 guests.
ALFRED S. AMER & CO., Ltd.
Proprietors

THREE HILLS, WARM SPRINGS
Bath County, Virginia.
Five miles from Hot Springs. Excellent road. Elevation 2,700 feet. Fine mountain scenery, driving, riding. Accommodation in private family for few guests, Autumn, Winter, Spring and Summer. Large, attractive house, two cottages, garage. Modern conveniences, electricity, vapor heat, open fires. 40 acres. Good table, own garden, eggs, milk, butter. Tennis court. Famous golf links 15 minutes by automobile. $35 and above a week. References asked. Apply Miss Eloise Johnston.

CLOVER FIELDS—Comfortable resort, all year; atmosphere of happy old plantation days; riding, hunting; congenial people; exceptional table; circulars, references. The Randolphs, Keswick, Albemarle County, Va.

ST. AUGUSTINE, FLORIDA
THE MONSON HOTEL
New, modern, fireproof. Always open. Booklet. C. E. Young.

BANKRUPTCY SALES.

IN THE DISTRICT COURT OF THE United States for the Southern District of New York.—In Bankruptcy.—In the matter of COHEN BROS. & GERINGER, Bankrupt.—Chas. Shongood, U. S. Auctioneer for the Southern District of New York in bankruptcy, sells Thursday, November 11, 1920, by order of the Court, at 10:30 A. M., at 18 West 17th Street, Borough of Manhattan, assets of the above bankrupt, consisting of piece goods, woolens, linings, trimmings, machinery, office furniture, fixtures, etc. Also the Receiver's right, title and interest in and to the unexpired term of lease of said premises.
ROBERT P. LEVIS, Assignee.
SHAINE & WEINRIB, Attorneys for Assignee and Petitioning Creditors, 299 Broadway, New York.

IN THE DISTRICT COURT OF THE United States for the Southern District of New York.—In Bankruptcy.—In the matter of HARRY POTTICK, trading as MERIT DRESS HOUSE, Bankrupt.—Chas. Shongood, U. S. Auctioneer for the Southern District of New York in bankruptcy, sells Tuesday, November 9, 1920, by order of the Court, at 10:30 A. M., at 26 West 31st Street, Borough of Manhattan, assets of the above bankrupt, consisting of dresses, machinery, Burroughs Adding Machine, typewriter, partitions, desks, fixtures, etc. Also the Receiver's right, title and interest in and to the unexpired term of lease of said premises.
HENRY J. KRINSKY, Receiver.
SHAINE & WEINRIB, Attorneys for Receiver, 299 Broadway, New York.

IN THE DISTRICT COURT OF THE United States for the Southern District of New York—In Bankruptcy—In the matter of ALEX REISS, Bankrupt—Chas. Shongood, U. S. Auctioneer for the Southern District of New York in Bankruptcy, sells this day, Thursday, November 4, 1920, by order of the Court, at 10:30 A. M., at 1,333 Broadway, Borough of Manhattan, assets of the above bankrupt, consisting of showroom furniture and fixtures, office fixtures, etc. Also the receiver's right, title and interest in and to the unexpired term of lease of said premises.
MAX LOWENTHAL, Receiver.
OLCOTT, BONYNGE, McMANUS & ERNST, Attorneys for Receiver, 170 Broadway, New York.

IN THE DISTRICT COURT OF THE United States for the Southern District of New York—In Bankruptcy—In the matter of BENJAMIN KREISWIRTH and MORRIS GREEN, individually and as copartners, trading as KREISWIRTH & GREEN, Bankrupt—Chas. Shongood, U. S. Auctioneer for the Southern District of New York in Bankruptcy, sells this day, Thursday, November 4, 1920, by order of the Court, at 2:00 P. M., at 107 West 27th Street, Borough of Manhattan, assets of the above bankrupt, consisting of furs, machinery, fixtures, etc.
HARRY OSTERMAN, Assignee.
SILVER & MOSKOWITZ, Attorneys for Assignee, 299 Broadway, New York.

IN THE DISTRICT COURT OF THE United States for the Southern District of New York.—In Bankruptcy.—In the matter of FRANK BELSKY and MOSES DUBNER, individually and as copartners, trading as AMERICAN STAR WAIST CO., Bankrupt.—Chas. Shongood, U. S. Auctioneer for the Southern District of New York in bankruptcy, sells Monday, November 15, 1920, by order of the Court, at 10:30 A. M., at 1,291 Broadway, Borough of Manhattan, assets of the above bankrupt, consisting of waists, safe, fixtures, etc.
CLIFFORD G. LUDVIGH, Trustee.
SYLVESTER RYAN, Attorney for Trustee, 170 Broadway, New York.

THE NATIONAL CITY COMPANY NATIONAL CITY BANK BUILDING NEW YORK

DIVERSIFIED

KINGDOM OF DENMARK
8% External Gold Bonds, Due 1945
to yield about 7.95%

ANACONDA COPPER MINING CO.
Secured Gold Bonds, Series B, Due 1929
to yield about 7.63%

PENNSYLVANIA-OHIO POWER & LIGHT COMPANY
7½% Gold Bonds—Due 1940
to yield about 7.85%

We recommend for investment
Circulars upon request.

The National City Company

Main Office: National City Bank Building
Uptown Office: Fifth Ave. & 43rd St.

FINANCIAL MARKETS

Stock Exchange Uninfluenced by Election Results—Industrials Down, Railways Up.

Although it was pretty well understood beforehand in Wall Street that the result of Tuesday's election, having been fully anticipated in the financial mind, would hardly affect the markets to any purpose, nevertheless the amazing size of the State pluralities led some people to believe that the Stock Exchange could not help making some response. They were mistaken, however. Taken as a whole, yesterday's stock market opened as uncertain in tendency as on the days before the election. During the day there were declines as well as advances, and in some of the industrial shares the declines ran to 2 points or more.

The movement of the market was, in fact, altogether irregular. So far from reflecting any supposed inferences from the new political situation, its course really emphasized (what had already become a recognized fact in the investment position) that manufacturing and producing enterprises have their best days behind them while the brighter days for the railways are ahead. In several of the railway shares advances occurred ranging from 2 points upward. But the extreme gains of 6¾ in Reading and 11¼ in Southern Pacific were mostly a consequence of the violent rise in Southern Pacific because of the oil-land "segregation" announcement of Monday evening. It is impossible to measure the exact significance of this plan, which is not a new proposal, until it is known by more thorough evidence than is now available what are the actual possibilities and earning power of a company formed to operate the oil properties.

Money on call relaxed a trifle yesterday, but only to the extent that 9 per cent. was quoted all day. Grain and cotton prices declined, though with partial recovery later. Exchange on London, Paris and Rome went still lower.

Mid-week reviews of the steel and iron trade show that, although the industry is still feeling the pressure of trade reaction in other industries, it is yielding to it only irregularly and spasmodically. The independent mills are on the one hand cutting prices, but on the other hand production is being held down. "There is no disposition by producers," the Iron Age observes, "to accumulate either iron or steel at the present high costs," and at various independent plants "considerable numbers of men are idle." All this is in a way the penalty which the independent mills are suffering for their policy of forcing prices far above the Steel Corporation's level in the year's earlier months.

Yet the curtailment of output may create a somewhat interesting situation. The Iron Age foresees large production of railway material in 1921, noting that one large mill is already booked for practically the entire year. The monthly production figures of iron for the whole country indicate the suddenness with which trade reaction has spread this Autumn. Output of the iron foundries, which had decreased in September, was reported yesterday by the Iron Age as having risen in October to the largest figure of any month but one since January of 1919. Yet the same trade review states that the total number of furnaces in blast has now been reduced by 32 as compared with Oct. 1; "a falling-off that has few parallels."

The Government's figures of our September foreign trade by countries of origin and destination, published in THE TIMES yesterday morning, are interesting especially for the light they throw on that month's very large decrease of $149,800,000 in our imports as compared with August. The greatest reduction was in imports from Asia; in view of the season's market in the United States for products of those countries it is not perhaps surprising that our September imports from India have been $9,000,000 less than in August, from China $10,000,000 less and from Japan $13,700,000 less. But that imports from England, France and Italy combined should have decreased $12,500,000 as compared with August and our total imports from Europe $22,700,000—this, notwithstanding the great inducement of the foreign exchange rates and the international debt of Europe to increase such shipments to us progressively—is at least an interesting occurrence.

MONEY.

WEDNESDAY, NOV. 3, 1920.

Money on call ruled at 9 per cent. all of Monday. This is a reduction of practically 1 per cent. in the rate, for the last week has witnessed the daily high and closing rates at 10 per cent. Time money was unchanged, ranging between 7¾@8¼ per cent. on mixed and all industrial collateral.

Call Loans.

Renewal.	High.	Low.	Last.	Monday's Final.
9	9	9	9	10

Time Loans.

Mixed collateral, 60-90 days, 8; 4, 5 and 6 months ....7¾ bid

All industrial collateral, 60-90 days, 8¼ bid, 4, 5, 6 months..................8¼ nominal

Commercial Paper.

Best names, 3 to 6 months...............8

Other names, 3 to 6 months..............8@8¼

Discount Rates, Federal Reserve Bank.

Commercial paper, 15 days, 7; 16 to 90 days..............................7

Liberty bonds and Victory notes, 15 days, 6; 16 to 90 days...............6

Bankers' acceptances, 15 to 90 days..6

Open Market Rates.

Prime eligible acceptances, on call....6 @6¼

Eligible for rediscount with Reserve Bank, 60 to 90 days...............6⅛@6¼

Non-member and private bankers, eligible, 60 to 90 days...................6¼@6⅜

Not eligible, 60 to 90 days..............6 @7¼

London Market.

Money on London's market Wednesday was unchanged at 4¾ per cent.; short bills, 6⅝@6 11-16 per cent.; three months' bills, 6 11-16 per cent., both unchanged. Gold bullion on the open London market was unchanged at 119s 3d per fine ounce; Mint parity, 85s.

Clearing House Exchanges.

Wednesday's exchange of checks at the New York Clearing House, $1,189,078,430; balances, $136,201,261; United States Sub-Treasury debit balance, $1,094,289; Federal Reserve Bank's credit balance, $86,235,303. Exchanges for the same day a year ago, $1,330,816,341.

SUBSCRIPTION RIGHTS.

	Rights Expire	Wednesday's Bid	Wednesday's Ask	Monday's bid
Commonwealth Edison..	Dec. 1	⅝	¾	[illegible]
Kelly-Springfield	Nov. 10	..	[illegible]	[illegible]
New Jersey Zinc..........	Nov. 15	9	10	[illegible]
Toledo Machine & Tool..	Nov. 10	..	¼	[illegible]
Un. Carbide & Carbon..	Nov. 26	3⅜	3⅝	3⅜

MARKET AVERAGES.

STOCKS.

YESTERDAY'S RANGE.

	High.	Low.	Last.	Net Ch'ge.
25 railroads...	62.80	60.53	62.46	+1.42
25 industrials	102.37	100.59	101.54	−.62
50 stocks.....	82.58	80.56	82.00	+.30

DAILY RANGE OF 50 STOCKS.

	High.	Low.	Last.	Net Ch'ge.
Nov. 2	Holiday.			
Nov. 1	82.58	80.56	82.00	+.30
Oct. 30	81.82	81.18	81.42	−.06
Oct. 29	81.85	80.43	81.48	+.59
Oct. 28	81.63	79.67	80.89	−.70
Oct. 27	83.34	81.40	81.65	−.76

MONTHLY RANGE OF 50 STOCKS.

Nov.	High.		Low.		Last.
*1920.	82.58	Nov. 3	80.56	Nov. 1	82.00
1919.	90.59	Nov. 5	84.15	Nov. 20	86.34
1918.	80.16	Nov. 12	71.06	Nov. 26	73.80
1917.	66.10	Nov. 23	60.42	Nov. 8	64.02
1916.	101.51	Nov. 20	97.77	Nov. 1	97.39

YEARLY RANGE OF 50 STOCKS.

	High.		Low.		Last.
*1920.	94.07	Apr. 8	75.04	Aug. 9	82.00
†1919	90.59	Nov. 5	69.73	Jan. 21	87.45
Full Years.					
1919	99.59	Nov. 5	69.73	Jan. 21	89.69
1918	70.16	Nov. 12	64.12	Jan. 15	73.30
1917.	90.48	Jan. 4	57.47	Dec. 20	65.58
1916.	101.51	Nov. 20	89.94	Apr. 22	98.22

BONDS.

YESTERDAY'S CLOSE.

		Net Change. Day.	Month.	Year.
40 issues	72.56	−.07	+.38	−1.79

DAILY RANGE OF 40 BONDS.

Nov. 2	Holiday.		Oct. 23	73.08	−.04
Nov. 1	72.63	−.05	Oct. 22	73.10	−.04
Oct. 30	72.68	+.18	Oct. 21	73.14	+.02
Oct. 29	72.50	+.07	Oct. 20	72.69	+.03
Oct. 28	72.43	−.26	Oct. 19	72.96	−.05
Oct. 27	72.69	−.12	Oct. 18	72.91	+.11
Oct. 26	72.81	−.18	Oct. 16	72.80	+.02
Oct. 25	72.90	−.01	Oct. 15	72.78	+.54

YEARLY RANGE OF 40 BONDS.

	High.		Low.		Last.
*1920.	73.14	Oct. 21	65.57	May 21	72.56
†1919.	79.05	June 2	74.33	Nov. 1	74.35
Full Years.					
1919	79.05	June 2	71.06	Dec. 3	72.03
1918	82.36	Nov. 12	75.63	Sep. 27	72.73
1917.	89.48	Jan. 20	74.24	Dec. 20	76.99

*To date. †To corresponding date last year.

FRAMABLE PICTURES FOR 10 CENTS.
The MID-WEEK PICTORIAL, on news stands, 10 cents, Nov. 4 issue, contains 96 fine etchings in roto, some of which are worthy to be framed. All are worth keeping. Pictures from all parts of the world.—Advt.

FOREIGN EXCHANGE.

Sterling Recedes as Cotton Bills Are Offered—Lire at New Low Record.

The European exchanges receded yesterday, Italian rates displaying relatively greater weakness than the others. Lire established a new low record with a quotation of 3.62 cents each for transfers by check. On Monday the final quotation was 3.66½ cents. Sterling declined 1¼ cents net, the highest rate being 3.44 cents and the lowest 3.42½ cents. Franc checks reacted from Monday's final rate of 6.23½ cents to 6.22½ cents. With the exception of extensive offerings of lire exchange, the market was only moderately active. The growth of cotton exports during the last fortnight, in contrast with the moderate outflow of September, is bringing larger sales of sterling bills.

WEDNESDAY, NOV. 3, 1920.

Range of Rates, Sight Exchange.

	High.	Low.	Final.	Monday's Final.
Sterling	3.44	3.42¼	3.42¼	3.43⅝
France	6.25	6.22¼	6.22¼	6.23½
Italy	3.64	3.62	3.62	3.66½
Holland	30.35	30.30	30.30	30.40
Germany	1.30	1.26	1.30	1.30¼
Spain	13.84	13.82	13.82	13.85

CLOSING RATES.

Parity of exchange is given as reported by the United States Mint, except in countries with a silver standard, where parity fluctuates with the price of silver.

	Wednesday.	Week Ago.	Year Ago.
Europe.			
Sterling—Par $4.86⅝ per sovereign.			
Demand	$3.32¼	$3.46½	$4.15½
Cables	3.43¼	3.47¼	4.16¼
Com. 60 days	3.37¾	3.41½	4.11¼
Com., 90 days	3.35⅛	3.38¾	4.10
France—Par 19.3 cents per franc.			
Demand	6.22½	6.32	11.05
Cables	6.23½	6.33	11.07
Italy—Par 19.3 cents per lira.			
Demand	3.62	3.73	9.03
Cables	3.63	3.74	9.05
Belgium—Par 19.3 cents per franc.			
Demand	6.59	6.72	11.76
Cables	6.60	6.74	11.79
Germany—Par 23.8 cents per mark.			
Demand	1.30	1.38	2.35
Cables	1.31	1.38½	2.37
Austria—Par 20.3 cents per crown.			
Demand	.32¼	.33½	1.00
Cables	.33	.34½	1.10
Czechoslovakia—Par 20.3 cents per crown.			
Demand	1.16	1.20	2.40
Cables	1.18	1.24	2.50
Denmark—Par 26.8 cents per krone.			
Demand	13.45	13.63	21.10
Cables	13.52	13.68	21.25
Finland; par 19.3 cents per finmark.			
Demand	2.35	2.35	4.20
Cables	2.40	2.40	4.30
Greece; par 19.3 cents per drachma.			
Demand	9.40	9.65	18.20
Cables	9.43	9.70	18.25
Holland; par 40.2 cents per florin.			
Demand	30.20	30.36	37.8125
Cables	30.30	30.46	37.9375
Jugoslavia—Par 20.3 cents per crown.			
Demand	.80	.81	1.50
Cables	.82	.83	1.60
Norway—Par 26.8 cents per krone.			
Demand	13.40	13.60	22.60
Cables	13.46	13.65	22.75
Rumania—Par 19.3 cents per leu.			
Demand	1.65	1.71	4.40
Cables	1.70	1.72	4.50
Serbia—Par 19.3 cents per franc.			
Demand	3.25	3.25	.....
Cables	3.30	3.30	.....
Spain—Par 19.3 cents per peseta.			
Demand	13.82	13.65	19.55
Cables	13.84	13.67	19.60
Sweden—Par 26.8 cents per krona.			
Demand	19.23	19.40	23.70
Cables	19.30	19.47	23.80
Switzerland—Par 19.3 cents per franc.			
Demand	15.60	15.74	18.11
Cables	15.63	15.78	18.18
Far East.			
China—Cents per silver dollar or tael.			
Hongkong, demand	70.75	69.50	94.00
Hongkong, cables	70.85	69.60	94.10
Peking, demand	101.50	100.00	147.50
Shanghai, demand	95.00	94.00	139.00
Shanghai, cables	95.50	94.10	139.50
India: Calcutta—Cents per rupee.			
Demand	28.75	29.00	43.50
Cables	29.00	29.25	43.75
Philippine Islands: Manila—Par 50 cents per silver peso.			
Demand	46.50	46.50	48.75
Cables	46.75	46.75	49.00
Java:			
Demand	33.50	33.50	...
Japan—Par 49.8 cents per yen.			
Demand	50.875	50.875	50.625
Cables	51.125	51.125	50.875
South America.			
Argentina—Par 42.44c per Arg. paper dollar.			
Demand	34.875	35.00	42.40
Cables	35.00	35.125	42.50
Brazil—Par 32.45c per paper milrei.			
Demand	17.50	17.875	25.50
Cables	17.625	17.50	25.625
Canada.			
Montreal—Par 100c per Canadian dollar.			
Demand	90.6	90.5	96.3

Russian Currency.

Today's prices for pre-revolution Russian ruble notes were as follows: Par, 51.40 cents per ruble:

	Bid.	Asked.
100 ruble notes, per ruble.....	.95	1.10
500 ruble notes, per ruble......	.85	.95

$3,500,000 Notes Offered.

Montgomery & Co., Field, Richards & Co. and the Herrick Company are offering $3,500,000 Hydraulic Steel Company 8 per cent. 10-year sinking fund notes at 99½ and interest. These are part of an authorized issue of $4,000,000 and mature Nov. 1, 1930. Interest is payable without deduction for Federal income tax up to 2 per cent. and the notes are callable in whole or in part on thirty days' notice at 107½ and interest.

NEW YORK STOCK EXCHANGE TRANSACTIONS.

WEDNESDAY, NOV. 3, 1920.

	1920.	1919.	1918.
Day's sales	976,123	1,582,917	619,597
Year to date	179,493,639½	262,772,884	119,211,414

Closing Bid.	Closing Ask.	Sales.		First.	High.	Low.	Last.	Net Chge.
27	28	100	Advance Rumely	28	28	28	28	−½
57½	58	200	Do pf.	58⅝	58⅝	58	58	−⅜
39	39¾	400	Ajax Rubber	39½	40	39¼	40	+⅞
1⅛	1⅜	400	Alaska Gold Mines	1⅜	1⅜	1⅜	1⅜	+⅛
1⅝	1¾	400	Alaska Juneau	1⅝	1⅝	1⅝	1⅝	...
58¼	58½	1,000	Allied C. & D. w. i.	58⅝	58⅝	57⅞	58½	−⅝
32½	33	300	Allis-Chalmers Mfg.	33	33	32½	32½	−½
75	75½	300	Do pf.	74⅞	76	74⅞	76	+¼
76	76⅝	700	Am. Ag. Chemical	78	78	76	76½	−1½
72	74	100	Am. Beet Sugar	72¾	72¾	72¾	72¾	+¾
73	74	600	Am. Bosch Mag.	74	74	73½	73½	−½
32¾	33	900	American Can	33¼	33¼	32¾	32¾	−⅜
86	87	100	Do pf.	86⅝	86⅝	86⅝	86⅝	+⅝
133½	134	1,600	Am. Car & Fdy.	134¼	134½	132½	133½	−1
..	..	500	Am. Cotton Oil	25⅛	25⅛	25⅛	25⅛	−⅜
9⅜	9½	900	Am. Drug. Synd.	9⅝	9⅝	9⅜	9⅜	..
134	145	100	American Express	138	138	138	138	+4
10¼	10½	300	Am. Hide & Leath.	10⅜	10⅜	10⅜	10⅜	+⅝
59	59¾	800	Do pf.	58½	59	58	59	+⅞
59	60	100	American Ice pf.	60	60	60	60	..
72½	73	2,800	Am. International	73½	73⅝	71⅛	73	−⅞
95½	96	2,200	Am. Locomotive	96½	96½	94¼	95½	−⅞
101	109	300	Do pf.	102½	102½	102	102	+½
12¾	13¼	500	Am. Safety Razor	13¼	13⅜	12¾	12⅞	−⅜
17	17¼	700	Am. Ship & Com.	17⅝	17⅝	17	17	−⅞
59	59⅛	3,200	Am. Smelt. & Ref.	59	59⅝	58⅛	58⅛	−1⅛
80	82	100	Am. Sm. Sec. pf., A	81	81	81	81	+1¼
37	37¼	200	Am. Steel Found.	37½	37½	37¼	37¼	−⅛
104⅝	105½	1,200	Am. Sugar Ref.	105	105	104	105	−½
83⅞	83⅞	2,900	Am. Sumatra Tob.	85⅝	85⅝	83⅛	83⅞	−1⅛
100⅛	100½	800	Am. Tel. & Tel.	100⅛	100½	100	100⅛	..
128	129	400	Amer. Tobacco	129½	129½	127⅛	128	+¼
126	126¼	400	Do, Class B.	126½	126½	126	126	+½
69	69¼	8,900	Amer. Woolen	70¾	71	68	69¼	−1¾
93	95	200	Do pf.	94	94	93¼	93¼	..
47	48	300	Am. Writ. Pap. pf.	46⅞	46⅞	46⅛	46⅛	−1
10	10¼	100	Am. Zinc, L. & S.	10¼	10¼	10¼	10¼	..
51	51¼	6,100	Anaconda Copper	51½	51½	50⅝	51¼	−¼
3⅛	3⅜	100	Assets Realization	3⅜	3⅜	3⅜	3⅜	..
114	116	1,100	Associated Oil	117	118	113	115	+1
87⅝	88	9,300	A., T. & S. F.	87½	88¼	86⅞	88	+⅜
76½	77¼	500	Do pf.	76½	77	76½	77	−⅜
9⅞	10¼	200	Atl., Birm. & At.	9⅞	10	9⅞	10	+⅛
96½	99	300	Atl. Coast Line	96½	97	96	97	+½
16	17	300	Atlantic Fruit	16	16	16	16	−1
140½	142	1,100	Atl., Gulf & W. I.	144	144	139⅝	139⅝	−4½
1150	1200	4	Atlantic Refining	1190	1190	1190	1190	..
106	107½	100	Do pf.	107	107	107	107	..
14	16	400	Austin, Nichols	15	15	15	15	+⅛
113½	113⅝	21,700	Baldwin Loco.	113	113⅝	111⅛	113⅛	..
47½	47⅝	20,300	Baltimore & Ohio	46¼	48	44⅞	47½	+2
53⅛	53⅝	200	Balt. & Ohio pf.	53⅛	53⅝	53⅛	53⅝	+⅛
..	..	100	Bank of Commerce	225	225	225	225	..
131½	132	100	Barrett Co.	132	132	132	132	+½
102½	105	100	Barrett Co. pf.	102½	102½	102½	102½	−2½
..	..	100	Do Chem. c. c.g.d.	102½	102½	102½	102½	..
1¼	1½	400	Batopilas Min.	1½	1½	1½	1½	−½
4½	4⅝	200	Bethlehem Motors	4⅝	4⅝	4½	4½	−⅛
66	69	1,900	Bethlehem Steel	68	68	67½	67½	+⅞
69¼	69⅝	5,100	Beth. Steel Class B	70	70	68⅞	69⅝	..
104½	105	700	Beth. Steel 8% pf.	104⅝	105	104⅝	105	..
6	6½	200	Booth Fisheries	6	6	6	6	..
14	14½	3,800	Brooklyn Rapid Tr.	14¼	14¼	13⅜	14¼	−⅛
8⅛	8½	1,000	B. R. T. cfs. of dep	8½	8½	8⅛	8⅛	+⅛
35	45	100	Brown Shoe	40	40	40	40	−10
94	96¼	100	Burns Brothers	94	94	94	94	−4
15⅛	15⅞	400	Butte & Superior	15⅞	15⅞	15⅛	15⅞	+⅛
18⅛	19	200	Caddo Cent. O. & R	18⅞	18⅞	18⅞	18⅞	..
65½	66	200	California Packing	65	65½	65	65½	+1½
26	27	100	California Petrol	26	26	26	26	..
69	71	200	Cal. Petroleum pf.	69½	69½	69	69	..
126¼	126½	11,500	Canadian Pacific	124¾	126⅝	123¾	126¼	+2
40½	40⅞	2,600	Cent. Leather Co.	41⅝	41⅝	40⅞	40⅞	−⅛
90¼	92	100	Cent. Leath. Co. pf.	90	90	90	90	+1
39½	39¾	300	Cerro de P. Copper	39⅝	39⅝	39	39	−½
81	82	1,800	Chandler Motor	82	82½	80⅝	81½	−1½
67⅜	68¼	4,000	Ches. & Ohio	66	68½	66	68	+1
11	13	300	C. & E. Ill. pf.eq.t.r.	11	11½	11	11½	+½
11⅝	12	700	Chi. Gt. Western	11½	11⅞	11½	11⅝	+⅜
28⅜	29	1,300	Chi. Gt. Western pf.	27½	28⅞	27½	28⅞	+½
42	42¼	8,600	Chi., M. & St. P.	42½	42⅝	41½	42⅛	+⅞
62½	63	6,500	C., M. & St. P. pf.	62½	63	61	63	+1½
82	82½	2,200	Chi. & N. W.	81	82	80¼	82	+1
110	..	100	Chi. & N. W. pf.	112	112	112	112	+1½
75	76¼	300	Chi. Pneu. Tool	76	76	75½	75½	−½
37	37½	12,000	Chi., R. I. & Pacific	37⅞	37⅞	35⅞	36⅞	−⅜
81½	82½	700	C., R. I. & P. 7% pf.	82	82½	81	81½	+½
70	71¾	800	C., R. I. & P. 6% pf.	71¼	71¼	71	71	+⅜
69	72	100	C., St. P., M. & O.	71	71	71	71	+2½
13⅝	13⅞	500	Chile Copper	14	14	13⅝	13⅝	−⅜
25⅝	25⅞	2,600	Chino Copper	26⅜	26⅜	25⅝	25⅝	−⅝
52	56	500	Cluett-Peabody	56½	56½	53⅝	53⅝	−6
27⅝	28	500	Coca-Cola	28	28	28	28	+½
33	34½	300	Col. Fuel & Iron	34⅝	34⅝	34	34	−½
33	35	600	Col. Southern	33	34	33	34	+2
59¼	59¼	700	Colum. Gas & Elec.	59⅝	59⅝	58⅝	59¼	..
19½	19¾	2,600	Columbia Grapho.	19⅝	19¾	19	19½	..
76	78	100	Colum. Grapho. pf.	78	78	78	78	..
88	88¼	2,300	Con. Gas	87½	88¼	86½	88	+1
8	8½	400	Con. Int. Cal. Min.	8	8¼	8	8	..
23	23⅝	300	Con. Textile	24	24	23⅛	23¼	−1¼
73½	75	200	Continental Can	75	75	75	75	+1
9⅞	10	100	Continental Candy	9⅞	9⅞	9⅞	9⅞	−⅛
82½	82¾	4,600	Corn Prod. Refin.	83	83	81	82½	−⅛
35⅜	35⅝	600	Cosden & Co.	35⅝	36	35⅜	35⅝	−⅛
121	121½	12,400	Crucible Steel	122	122	118¾	121	−2½
89	92	100	Crucible Steel pf.	90	90	90	90	..
34¼	34¾	1,600	Cuba Cane Sugar	35¼	35¼	34¾	34⅝	−½
72½	73½	100	Cuba Cane Sug. pf.	73⅝	73⅝	73⅝	73⅝	−⅜
40	41	900	Cuban Am. Sugar	40	40⅝	39⅝	40	+⅜
105	105½	300	Del. & Hudson	104½	105½	104½	105½	+½
245	250	100	Del., Lack. & West.	245½	245½	245½	245½	+½
2	2¼	400	Denver & Rio G.	2¼	2¼	2	2	−⅜
3½	3⅝	1,000	Den. & Rio G. pf.	3⅝	3⅝	3½	3½	..
11½	12	1,000	Dome Mines	11½	11½	11⅜	11⅜	−⅛
21½	21⅞	500	Elk Horn Coal	22½	22½	20¾	21½	−⅝
61	62	1,000	Endicott-Johnson	62½	62½	60⅝	61⅜	−⅝
91¾	93	600	Endicott-John. pf.	92	92½	91¾	92½	..
18⅛	18¼	2,800	Erie	18	18⅜	17⅞	18¼	+⅛
28	28½	2,700	Erie 1st pf.	27⅝	28⅝	27	28⅝	+⅝
20	20½	400	Erie 2d pf.	20	20	20	20	..
67	68	800	Famous Play.-Las.	68	68¼	67	68	..
10	11½	100	Federal M. & S.	10	10	10	10	+⅛
20⅝	20⅞	400	Fisk Rubber	20	20⅞	19⅞	20⅞	−⅛
21	21½	300	Freeport-Texas	21½	21½	21½	21½	+⅝
4½	5⅛	400	Gaston, Wm. & W.	5⅛	5⅛	5⅛	5⅛	+⅜
63	64	100	General Am. T. Car	64	64	64	64	−1
61½	62	200	General Cigar	62	62	61½	61½	−½
139½	140	250	General Electric	140⅛	140⅛	140⅛	140⅛	+⅛
16⅝	16⅞	15,900	General Motors	17⅛	17⅛	16⅝	16⅝	−⅛
67	68	300	General M. 6% deb.	67½	67½	67	67	−⅛
50	50½	700	Goodrich (B.F.) Co.	50½	50½	49⅝	50	..
83	85½	100	Goodrich pf.	82⅝	82⅝	82⅝	82⅝	+⅛
..	..	100	Gray & Davis	13½	13½	13½	13½	−1
88	88¼	9,700	Great Northern pf.	87	88	85⅝	88	+1¼
33⅝	34	300	Gt. N. ctfs. for O.P.	34	34	33⅝	33⅝	−⅜
16⅝	17½	200	Guantanamo Sugar	17	17	17	17	..
14⅛	15⅜	100	Gulf, Mob. & North	15	15	15	15	..
65	66¼	700	Haskell & Barker	65½	66⅛	65⅛	65½	−⅛
21	22	300	Hendee Mfg.	21	21	21	21	..
104½	106⅝	600	Houston Oil	106⅝	106⅝	103½	106	[illegible]
13½	14	200	Hupp Motor Car	14	14	13⅞	13⅜	−⅛
25	25½	300	Hydraulic Steel	25¼	25¼	25	25	−1
93	94	500	Illinois Central	93	93⅜	92¼	93⅜	+⅜
7⅝	8	100	Indiahoma Ref.	8	8	8	8	+⅛
42½	43	1,900	Inspiration Copper	43	43	42¼	42⅝	−½
5⅛	5¼	12,200	Interborough Cons.	5⅛	5⅛	4⅞	5⅛	−⅛
15⅝	15⅞	2,500	Interb. Cons. pf.	16	16	14⅞	15⅞	+⅛
18⅜	19	100	Int. Agricultural	18⅜	18⅜	18⅜	18⅜	..
106	106	500	Int. Harvester, new	105½	106½	105½	106½	+½
18	18⅝	2,300	Int. Mer. Marine	19	19	17⅞	18	−⅛
68½	69½	2,100	Int. Mer. Mar. pf.	69⅛	69⅝	68⅝	69⅛	−1⅛
37⅝	38½	200	Int. Motor Truck	36⅞	37⅞	36⅞	37⅞	+⅝
17	17½	700	Int. Nickel	17⅛	17⅛	17⅛	17⅛	−⅛
62½	62⅝	7,700	Int. Paper	63½	63½	61⅞	62⅝	−1⅛
33	33⅝	1,800	Invincible Oil	33¼	33⅝	32½	33⅝	..
42	44	500	Iron Products	42	42	41½	41½	+½
5⅝	6	2,400	Island Oil & Trans.	5⅞	6	5⅝	6	..
4½	6	100	Jewel Tea	5	5	5	5	−½
12½	14	100	Jewel Tea pf.	13	13	13	13	..
25¼	25¼	3,000	Kan. City Southern	25	25¼	24	25¼	+⅛
48⅜	49	400	K. C. Southern pf.	48⅛	48⅛	48½	48½	..
49	50½	1,400	Kelly Sp. Tire	51	51	49	50	−½
22⅝	23	1,800	Kennecott Copper	23½	23½	22⅝	22⅞	−⅝
13½	13¾	1,000	Keystone T. & R.	13¼	13¾	13	13½	+⅛
63	64	100	Lackawanna Steel	63⅝	63⅝	63⅝	63⅝	−1½
49	51	100	Laclede Gas	50⅛	50⅛	50⅛	50⅛	+1⅛
21	21½	1,500	Lake Erie & West.	20⅛	20⅝	20⅛	20⅛	+⅛
32	39½	400	Lake Erie & W. pf.	36	37½	35⅛	35½	−1½
56¼	56½	12,200	Lehigh Valley	55⅛	56½	54⅛	56⅜	+1½
20	20½	1,000	Loew's, Inc.	20	20¼	19⅝	20	..
12⅝	13	400	Loft, Inc.	12⅝	13	12⅝	13	+⅛
106	107	800	Louisville & Nash.	107	107	106	106½	+1
60½	63	100	Mackay Cos.	61	61	61	61	..
89	89½	100	Manati Sugar	89	89	89	89	..
..	..	100	Manhattan El. Sup.	57	57	57	57	..
60½	61	500	Manhattan Elev.	62	62	60	60½	−1½
18⅝	20	200	Martin-Parry	18½	18½	18½	18½	+½
3	3⅛	100	Maxwell Motors	3	3	3	3	..
74¼	74½	600	May Dept. Stores	75	75	74¼	74½	+1¼
190½	190¾	18,000	Mex. Petroleum	190½	191½	188⅝	190½	−⅛
19	19¼	900	Miami Copper	19¼	19¼	19	19	..
14¼	14½	12,800	Middle States Oil	14⅝	14½	14	14⅛	−⅛
38¼	38½	5,500	Midvale Steel	38⅝	38⅝	37¾	38¼	..
18¼	19	500	Minn. & St. L., new	18⅛	18¼	18⅛	18⅛	..
87	88	700	M., St. P. & S. S. M.	85	87½	85	87½	+2½
4⅞	5	1,100	Mo., Kan. & Texas	4⅞	4⅞	4⅞	4⅞	−⅛
8	8⅞	300	Mo., Kan. & T. pf.	8⅝	8⅝	8⅜	8⅝	+⅛
27	27¼	4,100	Missouri Pacific	26⅞	27½	26⅞	27	..
51½	52	2,300	Missouri Pacific pf.	51½	51¾	50½	51½	+½
62½	64	100	Montana Power	63½	63½	63½	63½	+½
21½	22½	1,600	Montgomery Ward	23½	23½	20¾	22	−1½
26	27	200	Mullins Body	26	26	26	26	−1
33	34¼	200	Nat. Acme	34¼	34½	34¼	34¼	+1¼
58	58½	300	Nat. Aniline & C.	58⅝	58⅝	57⅞	58⅝	−⅛
90	90½	100	Nat. An. & C. pf.	90⅛	90⅛	90⅛	90⅛	−⅛
105½	107	600	Nat. Biscuit	107	107	104⅝	105½	−1⅛
105	107	100	Nat. Biscuit pf.	107	107	107	107	+2
5⅝	6	200	Nat. Cond. & Cable	5⅝	5⅝	5⅝	5⅝	..
56	58	200	Nat. Enam. & St.	56	56	55⅝	55⅝	+⅛
73	75	200	Nat. Lead	73½	73½	73½	73½	−1⅛
105½	106½	300	Nat. Lead pf.	105½	106	105½	106	..
7⅛	7⅜	2,400	N. Rys. of M. 2d pf.	7⅜	7⅜	7⅜	7⅜	−⅛
11	11½	600	Nevada Con. Cop.	11⅛	11½	11⅛	11⅛	..
60	63	200	N. O., Tex. & Mex.	61	61	61	61	−1⅛
94	96	100	N. Y. Air Brake	95	95	95	95	−1
82⅞	83	14,200	N. Y. Central	81¼	83	80¼	82⅞	+2⅜
33¾	33⅞	4,400	N. Y., N. H. & H.	33¼	34	32¾	33⅞	+⅜
23⅞	24½	800	N. Y., Ont. & West.	22½	24	22½	24	+½
101	102	2,800	Norfolk & Western	98⅝	102	98⅝	101½	+2⅝
59¼	60	200	North American	59⅛	59⅛	59⅛	59⅛	..
91	91⅛	15,900	Northern Pacific	89	91⅛	87	90⅛	+2½
5	5½	100	Ontario Mining	5⅛	5⅛	5⅛	5⅛	..
3⅞	4	700	Okla. Prod. & Ref.	3⅞	4	3⅞	3⅞	..
26⅛	26⅞	600	Orpheum Circuit	26⅞	27	26½	26⅞	+¼
20⅛	21	300	Otis Steel	21	21	21	21	+½
54	55⅛	500	Owens Bottle	55⅛	55⅛	54	54	−1
21½	22	500	Pacific Develop.	22½	22½	22½	22½	+1¼
53	53⅛	200	Pacific Gas & Elec.	53⅛	53⅛	53⅛	53⅛	+⅛
88	88½	11,300	Pan-Am. P. & T.	89	89½	87⅝	88⅝	−1⅛
81½	82	1,900	Do, Class B.	82	82½	81	82	..
23	26½	200	Parish & Bingham	24	24	24	24	..
43⅛	43¼	3,200	Penn. R. R.	43⅛	43⅜	43⅛	43⅛	..
15	15½	400	Penn. Seab. Steel	15⅛	15⅛	15⅛	15⅛	..
41⅝	42	1,700	People's Gas, Chi.	43¼	43¼	41½	41⅝	−1⅛
26⅛	26¾	3,100	Pere Marquette	26	26½	25⅛	26⅛	+⅛
61⅝	62½	100	Pere Marq. prior pf.	63	63	63	63	+1
36⅝	37	1,500	Phillips Petroleum	36⅝	37	36	37	..
40⅝	40¾	3,100	Philadelphia Co.	41	41	39⅝	41	+½
34¼	35	1,700	Pierce-Arrow	35¼	35¼	34⅛	34¼	−½
14⅝	15	1,100	Pierce Oil	15⅛	15⅛	15	15⅛	..
85½	87¼	400	Do 8% pf.	88	88	86½	86½	−1½
67⅝	68⅛	3,300	Pittsburgh Coal	66⅞	68	65⅝	68	+1
86⅝	87⅝	800	Do pf.	87⅞	87⅞	86⅝	86⅝	−2
85	88	100	Pitts. Steel pf.	88	88	88	88	−1½
35	35½	2,500	Pitts. & West Va.	35½	35½	33⅝	35⅛	+⅛
13⅝	15⅝	400	Pond Creek Coal	14⅝	15⅝	14⅝	14⅝	+⅛
96	98	100	Pressed Steel Car	96⅝	96⅝	96⅝	96⅝	+1⅛
67⅛	69	1,100	Punta Alegre Sugar	67⅛	68⅞	67	67⅛	..
39⅝	40	1,800	Pure Oil	39⅝	40	39½	39⅝	..
105	107	200	Ry. Steel Sp. pf.	105	107	105	107	+1
14⅛	14½	500	Ray Con. Copper	14⅛	14½	14⅛	14⅛	..
102⅝	102⅞	82,400	Reading	97	103	96⅞	102⅝	+6⅜
55	55⅛	700	Do 1st pf.	55	55	55	55	..
58	58⅝	1,400	Do 2d pf.	57	59	57	58½	+1½
47	52	300	Remington Type'r.	47½	47½	47	47	−2
78	79½	1,300	Replogle Steel	78	79	77	78	−½
76	76½	3,900	Rep. Iron & Steel	76¼	76⅞	74¼	76⅛	−½
92⅝	94	200	Do pf.	93	93	93	93	−⅝
31½	31⅛	300	Rep. Motor Truck	31½	31⅝	31½	31⅝	−⅛
76	76¼	26,000	Royal D. N. Y. shs.	74½	76⅞	74	76⅜	+2⅜
30¼	30⅝	4,600	St. Louis-San Fran.	30⅝	30⅝	29¾	30⅝	..
42½	44	1,000	Do pf.	43	43	43	43	−3
36⅛	36¼	2,800	St. Louis S. W.	36⅝	37	36¼	36⅛	−1½
47⅝	48¼	1,200	Do pf.	48¼	48¼	47⅛	47⅛	−⅜
19½	20¼	600	Savage Arms	20⅛	20⅛	19⅜	20	−1⅛
9¼	10	100	Seaboard Air Line	9¼	9¼	9¼	9¼	−⅜
104	105	7,900	Sears, Roebuck	107	107	103½	104	−2
102	104	100	Do pf.	103	103	103	103	−1½
20⅝	21	7,300	Seneca Copper	20½	21	20⅝	21	+½
7⅞	8	100	Shattuck-Arizona	8	8	8	8	+⅛
48½	48⅝	1,700	Shell Trans. & Tr.	50¼	50¼	47½	48½	−1
32⅝	32⅝	10,000	Sinclair Con. Oil	33	33⅛	32⅝	32⅝	−⅜
114½	114⅝	212,000	Southern Pacific	110½	116½	109⅝	114½	+9
110	111	100	So. Porto Rico Sug.	111	111	111	111	+1
30¾	31	13,800	Southern Railway	30⅝	30⅝	29¼	30⅝	+½
64	64⅛	900	Do pf.	65⅞	65⅞	64	64	−1½
685	690	60	Stand. Oil of N. J.	690	690	685	690	..
104⅝	105⅛	300	Do pf.	105	105	105	105	..
68	69	500	Stromberg Carb'r.	70	70	68	69	..
57⅝	58	9,600	Studebaker Co.	58⅝	58⅝	57⅛	57⅝	−⅜
12½	12⅝	1,000	Submarine Boat	12⅝	13	12½	12⅝	−⅛
17⅞	18	100	Superior Oil	18	18	18	18	+⅛
46½	50	100	Superior Steel	47	47	47	47	−½
9⅜	9⅛	400	Tenn. Cop. & Chem.	9⅜	9⅜	9⅛	9⅛	−⅛
51½	51⅝	19,500	Texas Co.	52	52	51⅝	51½	−⅜
25⅝	26⅛	5,400	Texas & Pacific	26	26⅝	24⅝	25⅝	−⅛
33½	33½	1,000	Tex. Pac. C. & O.	33⅛	33⅛	32⅝	33⅛	+⅛
18⅛	18⅜	1,400	Third Avenue	18⅞	18⅞	17⅝	17⅞	..
16	17½	100	Times Sq. Auto Sup.	16	16	16	16	..
66⅝	66⅞	6,200	Tobacco Products	65¼	66⅞	65⅝	66⅝	+1
13	13⅛	10,900	Transcontinent. Oil	13	13⅜	12⅝	13⅛	+1
42¼	44	1,200	Transue & Wms.	44⅝	44⅝	42⅝	43	−2
83	84	200	Union Bag & Paper	82	82	81	81	−2½
28⅝	29	1,600	Union Oil	29	29	28⅝	29	+½
127½	127⅜	11,200	Union Pacific	125⅝	128	124⅝	127⅜	+1⅜
65½	66⅛	200	Union Pacific pf.	66⅛	66⅜	66	66	+1⅛
36⅝	37⅛	400	United Alloy Steel	37⅛	37⅛	36⅝	36⅝	−⅛
105	110	100	United Drug	105½	105½	105½	105½	−4½
45⅛	46	100	United Drug 1st pf.	45⅛	45⅛	45⅛	45⅛	−⅛
210	210⅝	2,600	United Fruit	212	213	210	210	−6½
14⅝	15	1,900	United Ry. Invest.	14⅝	15	14⅛	15	+½
30¼	30⅝	2,500	United Ry. Inv. pf.	29⅞	30⅝	28	30⅝	+1½
72⅝	73	3,500	Un. Retail Stores	73⅛	73½	71⅛	72⅝	+⅞
47½	48	1,200	U. S. Food Prod.	48½	48½	46⅛	47½	−⅛
82⅝	83	2,100	U. S. Indus. Alco.	83¼	83⅝	81⅞	82⅝	..
71⅛	72¼	7,600	U. S. Rubber	72	72	70⅝	72	+½
104⅝	105	300	U. S. Rub. 1st pf.	105	105	104⅝	104⅝	−⅛
53	54	200	U. S. Sm., R. & M.	55	55	53⅛	53⅛	−1⅛
87⅝	87¾	35,000	U. S. Steel	88½	88⅝	87¼	87⅝	−⅛
106	106½	600	U. S. Steel pf.	106	106⅝	106	106⅝	+½
60¼	60⅝	1,800	Utah Copper	61⅛	61⅛	59⅝	60	−½
12⅝	13	1,100	Utah Securities	12⅞	13	12⅝	12⅞	..
62½	63	3,700	Vanadium Corp.	64½	64½	61⅝	62⅝	−1½
54⅝	56	1,400	Va.-Car. Chemical	56⅝	56⅝	52½	54⅝	+1⅛
12⅝	13	1,200	V. Vivandou	13⅛	13⅛	12⅝	13	..
11	11⅛	2,200	Wabash	11⅛	11⅛	11	11⅛	+⅛
31¼	31½	1,900	Wabash pf. A.	31⅛	31⅝	29⅝	31⅝	+⅝
20	21½	200	Wabash pf. B.	21	21	21	21	−1
56½	56⅝	200	Wells Fargo Exp.	57½	57½	56½	56⅝	+½
13⅞	14	1,000	Western Maryland	14	14	13½	14	−⅛
24	24½	1,000	West. Md. 2d pf.	24⅝	24⅝	24½	24⅝	..
38	38⅝	1,400	Western Pacific	37⅝	38	36⅝	38	+1
70	75	100	Western Pacific pf.	74	74	74	74	..
46⅝	46⅞	1,100	Westingh. E. & M.	47⅛	47½	46¼	46⅝	−⅛
14½	14⅝	700	Wheeling & L. E.	14	14½	13⅝	14½	..
44½	45	100	White Motors	44½	44½	44½	44½	−½
24⅝	25⅛	700	White Oil	25½	25½	24⅝	24⅝	−½
50½	51	400	Wilson & Co.	51	51	50½	50½	−½
10⅜	10½	4,000	Willys-Overland	10⅝	10⅝	10⅜	10⅜	−⅛
61	62	300	Willys-Overland pf.	62	62	60⅝	61	+½
42	45	300	Wisconsin Central	41	45	41	45	+4
108⅛	109	300	Woolw. (F. W.) Co.	108⅝	108⅝	108½	108⅝	−⅜
56¼	57	300	Worthington Pump	57	57	56⅝	56⅝	−⅜
60	61⅝	100	Worth. Pump pf. B	61¼	61⅝	61⅝	61⅝	−1⅛
			RIGHTS.					
[illegible]	[illegible]	[illegible]	Kelly Springf. Tire	[illegible]	[illegible]	[illegible]	[illegible]	−⅛

TOPICS IN WALL STREET.

Money and Policies.

So far as the more responsible bankers go it is believed that a great majority of them hope there will be no change in the policies of the Federal Reserve Board and the Treasury Department with regard to the credit situation. Both Mr. Houston and Mr. Harding—W. P. G., not W. G.—won the approval and the backing of leading bankers in their recent dispute with the agricultural interests, in which the latter demanded cheaper money and more of it.

Yesterday's Rate.

Call money yesterday ruled at 9 per cent. throughout. There was no paucity and none of the belated borrowing at 10 per cent., a fact which may or may not be significant. As for the immediate future, there is a belief that the rate will work lower in a very few days, or as soon as funds begin to get back after the Nov. 1 payments. The Government's operations, which have been an important factor in the call money rate's fluctuations of late, contemplate the withdrawal of $6,187,000 today, which, when added to what was taken out yesterday, makes a total of $14,440,000 for the week and will leave only about $14,000,000 in the local banks on this account.

Local Tractions.

Local tractions were hard put yesterday in deciding whether to go up or go down on the election news. This condition applied both to bonds and to stocks, and the result was a lot of backing and filling as the election returns on the Smith-Miller contest blew hot or cold. If one lot of reports favored Governor Smith these securities went down fractionally, and when the next lot came along and indicated a gain for Judge Miller they would go up. On the day they lost ground, not much but some, and, as one observer put it, this probably was in compliment to Governor Smith's remarkable showing and the "municipal ownership" indorsement he received a few days ago.

Treasury Certificates.

There is a belief in well informed banking and investment circles that the next issue of Treasury certificates of indebtedness, which probably will be dated Nov. 15, will bear interest at the rate of 5¾ per cent., as against the 5¾ per cent. rate of the last issue. If this proves to be the case the Street should accept it as a bull argument, for the Street has been anxiously waiting for months for a sign of easier money and if the Treasury gives the signal, or takes action which may be interpreted as a signal, of the approach of easier money there should be rejoicing all along the line.

The Cuban Situation.

The matter of floating a big Cuban loan in this market, one of $50,000,000 to $100,000,000, is still being considered by bankers and it is likely that an announcement will be made of the consummation of the plan within a few days. Distributing bankers entertain no doubts as to the way a Cuban loan would go. They are convinced that a ready market would be found for the securities and say that no question exists as to the success of the operation. But the details take time and with an election in Cuba and one here, there are delays which have to be reckoned with. Incidentally, the delays may not be bad, for private advices from the island say that conditions have improved notably there within the last two or three days and that the outlook is for further improvement.

Some Short Covering.

With a pronounced upturn in the rail stocks yesterday there was also an advance in the industrials, brought about largely by short covering. The unfavorable news which has been constantly coming to light as to the industrial group has undoubtedly been overplayed marketwise. Evidence of this has not been lacking in certain instances, as for example the copper issues. Therefore when the rails began to climb to substantially higher levels, led by Southern Pacific and Reading, there was a bit of fear engendered in the minds of the more timid shorts and they proceeded to buy in and cover their commitments. In the main, however, it may be said that the industrial market was a disappointment in view of the sweeping Republican victory, the shares not responding in the manner which was to be expected.

Petroleum Production Increases.

The American Petroleum Institute estimates that the daily average gross production of oil in the United States during the week ended Oct. 23 was 1,312,425 barrels. On the basis of recent daily averages it is stated that production is running at the annual rate of 475,000,000 barrels, or 100,000,000 barrels in excess of the production for last year. This does not mean, however, that production this year will necessarily reach the 475,000,000 barrel total since the output of petroleum was not at such a high daily average early in the year as now obtains.

Copper More Active.

Some slight improvement in demand was to be noted in the copper market yesterday. While some big offerings of copper are being made below the 15-cent level the big producers are reported to be less inclined to sell the metal under 15 cents than several days ago. French interests are reported to have bought some 4,000,000 pounds of copper. This is no indication, however, that other foreign buying will come into the market at this time.

Traction Outlook Improved.

While there was little in the stock market to indicate that there had been any substantial degree of improvement in sentiment regarding the outlook for local traction companies as the result of the State election, it was apparent in public utility circles that the general feeling was better. It is the belief in these circles that at the first opportunity local traction companies will be allowed to increase their fares as the result of legislation which will be put through after the turn of the year. In their campaigns the traction companies have asserted repeatedly that they could not continue to run on a five-cent fare and in the case of the Interborough Company semi-annual interest has been met twice by scraping the bottom of the company's security box and by the sale of real estate.

Southern Pacific Oil Properties.

Southern Pacific Company shares were easily the feature of the day's trading and the price ran up to a new high at 116½, or more than 11 points higher than the last quotation on Monday. The speculative element used the estimates of the value of the company's oil lands as an argument for higher prices for the stock should the land be sold outright when the plan for the separation of the oil properties from the railroad properties is made public. But in more conservative quarters attention was called to the fact that the value of oil lands is based upon the production therefrom and consequently is an uncertain thing. In the absence of definite news from the company itself—Southern Pacific officials declined to discuss the matter—the more conservative element expressed the opinion that the company probably would reach some kind of an agreement either with the Associated Oil Company, which it controls, or with other big oil producers, now established in the California fields, which would give to the Southern Pacific a royalty on all oil produced. It is not expected that the Executive Committee, which will frame a plan for the separation of the oil from the railroad properties, will be ready to report for some time.

State of California
4½% Gold Bonds
due serially July 3, 1942-48 Incl.
Price on application
Exempt From All Federal Income Tax
Legal Investment for New York State Savings Banks and Trust Funds
Send for descriptive circular
E. H. Rollins & Sons
43 Exchange Place, New York
Boston Philadelphia Albany Buffalo Chicago San Francisco

W. F. Ladd & Co.
Investment Securities
New York

Opportunities in American Railroad Bonds
Fully described in our circular D-83, which may be had upon application.
Merrill, Lynch & Co.
Investments
Commercial Paper
120 Broadway
New York
Members New York Stock Exchange

Legal for Savings Banks and Trust Funds in New York State
$100,000
Baltimore & Ohio
Prior Lien 3½s
Due July, 1925
To Yield 7½%
Blodget & Co.
34 Pine St.
New York
Boston Chicago Philadelphia

The Term Public Utility
too often confuses the investor who does not take time to discriminate. The many Electrical Power properties whose financial structures are sound and whose earnings show good increases from year to year should not be discriminated against, because of the peculiar situation surrounding street railways. May we send you data and statistics on several Electric issues, which we believe are particularly attractive at this time?
Request Letter T.L.
W.C. Langley & Co.
Investments
115 BROADWAY, NEW YORK
MEMBERS NEW YORK STOCK EXCHANGE

N. Y. Pa. & Ohio Railroad Company Underlying Bonds
We offer at a price to yield 6½% the Prior Lien 4½% Gold Bonds of this road due May 1, 1935. Bonds are outstanding at the rate of only $18,912 a mile. The road is a strategic unit in one of the important railroad systems. Strong security and a ready market make these bonds attractive to those interested in railroad securities. The rating is Aaa.
Send for Circular.
CHANDLER & COMPANY
35 Pine Street, New York
Philadelphia Boston
New Haven Baltimore

$100,000
New York Central
4s, 1942
76¾ & Int.
To net about 6.00%
$25,000
Kansas City, Ft. Scott & Memphis
Ref. 4s 1936
68¾ & Int.
To net about 7.50%
$50,000
Denver & Rio Grande
Cons. 4s 1936
67¾ & Int.
To net about 7.60%
R. W. PRESSPRICH & Co.
40 Wall St. New York
Phone John 307 308 309
Municipal and Railroad Bonds

Due in 6 Months
8% Collateral Trust Notes
The Hagerstown and Frederick Railway Co.
Secured by collateral in excess of 140% of the full amount of these notes.
Price 100 and Interest To Yield 8%
Circular on Request
Hambleton & Co
Established 1865.
BALTIMORE NEW YORK
PHILADELPHIA WASHINGTON

WE are prepared to execute promptly orders in listed or unlisted securities for cash or on a conservative marginal basis.
Correspondence invited
Charles E. Brickley & Co.
Members New York Stock Exchange
61 Broadway - - New York
Telephone Bowling Green 8700
53 State Street BOSTON
Widener Bldg. PHILADELPHIA
Direct Private Wires

Grain and Cotton

Readjustment of commodity values is of special interest at this time. Daily market letters sent upon request.

Correspondence Invited.

E. W. Wagner & Co. ESTABLISHED 1887

Members { New York Stock Exchange, New York Cotton Exchange, Chicago Board of Trade

33 NEW STREET, NEW YORK
206 SO. LA SALLE STREET, CHICAGO

Branches { 14 East 44th St., Mad. Av. & 42d St., 26 Court St., Brooklyn

MEXICO

REHABILITATION and Reconstruction must needs follow in the wake of Recognition of the new Mexican regime. These stabilizing factors are certain to exert a favorable influence upon the abnormally depressed prices of

MEXICAN GOVERNMENT AND RAILROAD ISSUES

FOREIGN DEPARTMENT

Hirsch, Lilienthal & Co.

Members New York Stock Exchange
165 Broadway, New York

BRANCHES
Hotel Belleclaire, B'way & 77th St.
Hotel Breslin, B'way & 29th St.
3 East 44th St.

Municipal Securities

in our opinion, are still selling at very attractive prices.

WE OFFER GENERAL OBLIGATIONS OF THE

State of California on a 5.00% basis;

State of South Dakota Bonds on a 5.25% basis.

Information on these and other attractive municipal bond issues will be furnished on request.

Address communications to Municipal Bond Department.

Farson, Son & Co.

Members New York Stock Exchange
115 Broadway, New York

Exempt from all Federal Income Taxes

Newark, N. J. 1950 to 1959 inclusive

Trenton, N. J. 1940 to 1950 inclusive

Mt. Vernon, N. Y. February, 1923

Legal Investments for Savings Banks and Trust Funds in New York State.

Descriptive circulars upon request.

B. J. Van Ingen & Co
46 Cedar St. New York
Telephone John 6364

FOREIGN CURRENCY

Bought & Sold

Shuman & Seligmann

Members New York Stock Exchange

30 Broad St., N. Y. Tel. Broad 7270

BLYTH, WITTER & CO.

UNITED STATES GOVERNMENT MUNICIPAL & CORPORATION BONDS

61 BROADWAY NEW YORK

Telephone 7638 Bowling Green

SAN FRANCISCO SEATTLE LOS ANGELES

Guaranty Trust Co.
Borden Co.
N. Y., N. H. & Hart. Deb. 4s

McCLURE, JONES & REED
Members New York Stock Exchange
115 Broadway Phone 3321 Rector

WHY has no investor ever lost a dollar of principal or interest on any security bought of S. W. Straus & Co.? Write for our booklet A-2 and learn the reason why.

S. W. STRAUS & CO.
150 Broadway.

RAILS IN HALF YEAR SHORT $206,000,000

First Six Months of Private Operation Will Cost Federal Government $656,000,000.

EXPENSES WERE INCREASED

Part of Deficit Charged to Increased Pay Granted to Workers by Railroad Labor Board.

WASHINGTON, Nov. 3.—Private operation of the railroads for the first six months after the end of Federal control will cost the Federal Government a total of $656,000,000, according to figures made public today by the Interstate Commerce Commission.

The railroads suffered a new deficit of $206,000,000 during the six months' period and besides this sum the Treasury must pay them $450,000,000, the amount of the guarantee provided in the Transportation act. Part of the deficit is charged to increased pay granted to the railroad workers by the Railroad Labor Board.

When the period of Federal guarantee of earnings to the roads ended on Sept. 1, the increased passenger and freight rates granted by the Interstate Commerce Commission were in effect. These are designed to increase the gross revenue of the carriers by $1,500,000,000 annually.

Operating revenues of the roads for August, according to the commission's figures, increased by only about $83,000,000 as compared with August of 1919, while operating expenses advanced more than $300,000,000.

The net revenue from operations for August, 1919, was $112,000,000, compared with a deficit of nearly $124,000,000 for the month this year. To this deficit is added tax accruals of $25,000,000, and debits to equipment and joint facility rents of over $5,000,000, leaving a net loss for the month of more than $155,000,000. The net operating income for the same month last year was $92,000,000.

The August expenses, however, included increased wage accruals of $79,000,000 and war taxes amounting to more than $3,000,000.

For the eight months ended with August operating revenues amounted to $3,822,000,000, compared with $3,283,000,000 in 1919, while operating expenses amounted to $3,763,000,000 as against $2,808,000,000 for the first eight months last year.

The western district showed the highest net operating income for the eight months with $13,000,000, compared with $163,000,000 for the first eight months last year, and the southern district was next with a net operating income for the period of $2,000,000 as against $30,000,000 for the corresponding period the year before.

The eastern district operated at a loss of $176,000,000 for the first eight months of the year, compared with a net income of $113,000,000 for the same months last year, while the Pocahontas district showed a net income of $6,000,000 against $19,000,000 for the first eight months of 1919.

SHORT TERM NOTES.

Security.	Rate.	Due.	Bid.	Ask.	Yld.
Am. Chicle	6	Oct. 31,'25	84½	88½	7.85
Am. Cot. Oil	6	Sep. 2, '24	91½	92¼	8.30
T. T. & T.	6	Oct., 1922	95½	95¾	8.35
A. T. & T.	6	Oct., 1924	93¼	93¾	8.20
Am. Th'd Co.	6	Dec., 1928	94½	96	6.60
Am. Tobacco	7	Nov., 1921	99¾	100¼	6.70
Am. Tobacco	7	Nov., 1922	99¾	100¼	6.80
Am. Tobacco	7	Nov., 1923	100	100¼	6.90
Anac. Co.		Jan., 1929	87¼	88¼	7.80
An-A. O., Ltd.	7½	Apr., 1925	100¼	100½	7.30
Armour & Co.	6	1920-1924	94	99	....
Armour & Co.	7	1930	97¼	97¾	7.40
Beth. St. Cor.	7	July 15,'23	96¾	97¼	8.10
Can. Pac. Ry.	6	Mar. 2,'24	95¾	96	7.30
Cent. Arg. R.	6	Feb., 1927	84	85¼	9.90
C., B. & Q. R. R. (joint)	4	July, 1921	96	96¼	9.60
C., R. I. & P.	6	Feb., 1922	94½	96¼	8.80
C., C., C. & St. L. Ry Co.	6	July, 1929	89¾	90¼	7.80
Col. Graph. Co. 8%		Aug., 1925	95	96	9.10
Cudahy Pack.	7	July 15,'23	98¾	99¼	7.30
Fed. Sug. R.	6	Nov., 1924	93	94½	7.60
Gulf Oil Corp.	6	July 1921	98	98¾	6.90
The B. F. Goodrich Co. cv.	7	Apr., 1925	90¾	91¼	9.40
Hocking Val.	6	Mar., 1924	92¼	94	8.00
Int. Rap. Tr.	7	Sep., 1921	72	73½	..
Kan. C. Term.	6	Nov., 1923	95	96¼	7.40
Kennecott C.	7	Feb., 1930	93	93½	8.00
Laclede Gas		Jan., 1929	93¾	95	7.80
Lig. & Myers.	6	Dec., 1921	98¼	98½	7.60
Nat. C. & S. 10-yr.	8	1930	95	100	8.00
Phila. Co.	6	Feb., 1922	94	95¼	9.40
Penn. Co.	4½	June15,'21	98	98¼	7.00
Proc. & Gam.	7	Mar., 1921	99¾	100¼	6.80
Pub. S. Corp. of N. J. cv.	7	Mar., 1922	88	89¼	..
R. J. Ryids T.	6	Aug., 1922	97	97¾	7.45
Sinc. C. O. C.	7½	May 15,'25	91¼	92	9.75
Southern Ry.	6	Mar., 1922	95¾	96¼	8.60
S'west B. T.	7	Apr., 1925	94¾	95½	7.20
St. P. Un. Dep., guaran.	5½	Dec. 15,'23	94¾	95¾	7.10
S. SS. & I. 10-yr.	8	1929	87	89	7.70
Swift & Co.		Aug. 15,'21	97½	97¾	8.45
Texas Co.	7	Mar., 1923	98¼	98¾	...
Texas Co.	7	Mar., 1924	98¼	98¾	7.50
Utah S. Corp.	6	Sep. 15,'22	87	87½	...
West. El. cv.	7	Apr., 1925	98¾	99	7.25

EQUIPMENT BONDS.

(Quoted on a percentage basis).

Name.	Maturity.	Rate.	Bid.	Asked.
Balt. & Ohio	1920-27	4½	7.50	6.75
Bethlehem Steel	1920-30	7	7.25	6.62
Buff., R. & P.	1920-33	4½@5-6	7.00	6.85
Canadian Pacific	1920-32	4½@6	7.15	6.40
Chicago & N. W.	1920-23	4½	7.12	6.40
Chi., R. I. & Pac.	1920-27	4½@5	7.75	7.00
Chi., St. L. & N. O.	1920-24	5	7.25	6.50
C., C., C. & St. L.	1920-25	5 @6	7.25	6.50
Del. & Hudson	1922	4½	7.25	6.50
Erie Railroad	1920-27	4½@5	8.00	7.00
Grace Steamship	1920-24	6	7.75	7.00
Illinois Cent.	1920-27	4½@5	7.25	6.37
Do.	1925-35	7	6.75	6.35
Int Prod. S. S.	1920-26	7	8.50	7.25
Louisville & Nash.	1920-23	5	7.25	6.37
Michigan Central	1920-32	5 @6	7.10	6.50
Minn. & St. Louis	1920-27	5 @6	7.75	6.75
M., K. & T.	1920-24	5	8.00	7.00
N. Y. Central	1920-32	4½@5	7.12	6.50
Do	1921-35	7	7.10	6.40
Norfolk & West.	1920-24	4½	7.25	6.50
Northern Pacific	1921-30	7	7.05	6.40
N. Y., N. H. & H.	1920-29	4½@5-6	8.00	7.00
Pac. Fruit Exp	1920-35	7	6.95	6.55
Penn. Gen. Fr'ght	1920-23	4 @4½	7.10	6.35
Pitts. & L. E.	1921-35	6½	6.75	6.37
Reading Co.	1920-27	4½	7.25	6.40
Seaboard A. L.	1920-27	4½@5-6	8.00	7.00
Sinclair Refining	1920-21	6	8.25	7.25
Southern Pacific	1920-25	4½	7.25	6.50
Do	1924-35	7	6.85	6.35
Southern Railway	1920-26	4½@5	7.50	6.75
Union Pacific	1924-35	7	6.75	6.35
Virginia. Ry.	1920-30	6	7.12	6.50
White Oil Corp.	1920-23	6	8.25	7.25

BOSTON CURB.

	Bid.	Ask.		Bid.	Ask.
Ariz. Ext.	2	4	Iron Cap.	7½	9
Ariz. Silver	26	27	La Rose	20	38
Black Hawk	20	30	Majestic	12	13
Boston Mon.	44	46	Mex. Metals	30	35
Calaveras	1	1½	Midway Moss	..	30
Chief Con.	3¼	3½	Mexarch	5	15
Crown Res.	10	20	Nat. L. & Z.	3	5
Crystal, new	54	56	Nev. Doug.	10	16
Denbigh	15	17	Nixon	8	11
Eagle B. B.	2¼	2½	Rainier	20	25
Fortuna	5	7	Seven Metals	7	9
Gadsden	50	55	Silver Reef	6	8
Homa	6	8	U. V. Ext.	20	29½
Iron Blos.	20	40	Yukon	1¼	1½

FOREIGN STOCK MARKETS.

London Prices Unchanged, Rentes Higher at Paris.

LONDON, Nov. 3.—Old 2½ per cent. consols, 45; British 5 per cent. war loan, 83¾. 4½ per cent. loan, 76¼.

Rand Mines unchanged at 2⅞. De Beers Mining ¼ lower at 16⅝.

PARIS, Nov. 3.—Prices were steady on the Bourse today. Three per cent. rentes 17½ centimes higher at 55 francs 55 centimes; 5 per cent. war loan 85 francs 20 centimes.

Exchange on London 65 centimes higher at 55 francs 8 centimes. American dollars 15 francs 96½ centimes, against 15 francs 75½ centimes Saturday.

SILVER BULLION.

Bar silver at London, 1¼d higher, at 53¾d per ounce. New York price for domestic silver unchanged at 99½c per ounce, the Mint price; foreign silver up 1⅞ at 82½c.

Range of prices for silver bullion this month:

	High.		Low.	
London	53¾d	Nov. 3	52¾d	Nov. 2
New York	82½c	Nov. 3	80⅝c	Nov. 1

Range for the present year to date:

	High.		Low.	
London	89½d	Feb. 11	44d	June 18
New York	$1.37	Jan. 11	78⅝c	Oct. 19

DECLARED DIVIDENDS.

Company.	Rate.	Period.	Payable.	Holders of Record.
Am. Sm. & Ref.	1	Q	Dec. 15	Nov. 19
Do. pf.	1½	Q	Dec. 1	Nov. 12
Cities Service Bankers Shares	43.5c	M	Dec. 1	Nov. 15
Hartman Corp.	1¾	Q	Dec. 1	Nov. 18
J. G. White Engr.	1½	Q	Dec. 1	Nov. 18
Norf. Ry. & L.	75c.	SA	Dec. 1	Nov. 15
Semet-Solvay	$2	Q	Nov. 20	Nov. 5
Stand. Oil, Ind.	3	Q	Dec. 15	Nov. 18
Do.	5	Ex	Dec. 15	Nov. 15
Un. Am. Cigar pf.	10	—	Dec. 15	Dec. 1

FOREIGN SECURITIES.

	Rate.	Due.	Bid.	Asked.
Argentina (unlisted)	5	Sep., 1945	63½	65
Belgium (Restor'n)		1934	61	63
Belgium in. of '20	5	....	66½	68½
British Victory	4	1960	255	260
British Fund	4	1960	235	275
British Nat. W.	5	1922	338	375
Brit. Nat. W. L.	5	1927	329	338
Brit. Nat. W. L.		1929	331	340
Canada	5½	Dec., 1922	87¼	89
Canada	5½	Nov., 1923	87¼	89
Canada	5	Dec., 1952	82¾	85
French Gov. Vic.	5	1916	53¼	55½
French Loan, '17		1943	43	45½
French Prem., '20	5	....	61½	63½
French Loan, '20	6	....	..	*$83.30
Italy Treas.	5	1923	33¼	36¼
Italy Treas.	5	1925	32½	35½
Russia, ruble bds.	5½	Feb., 1926	19	22
Russia	5½	1921	23	26
Sweden	6	June, 1936	85	85½
Switzerland	5½	Aug., 1929	84	84½

* At rate of 1,000 francs.

BONDS ON STOCK EXCHANGE

WEDNESDAY, NOV. 3, 1920.

	1920.	1919.	1918.
Day's sales	$18,387,550	$15,642,500	$15,492,500
Year to date	3,105,915,550	2,762,968,750	1,501,360,000

GOVERNMENT WAR LOANS.

Sales $1,000.	Issue.	Open.	High.	Low.	Last.	Net Ch'ge.	Closing Bid.	Closing Asked.	Yield.
1,217	Liberty 3½s, 1932-'47	94.30	95.20	94.10	95.00	+.92	94.50	95.00	3.80
2	Liberty 1st 4s, 1932-'47	90.00	90.00	90.00	90.00	—.10	90.10	90.40	4.63
13	Liberty 2d 4s, 1927-'42	88.90	88.90	88.50	88.50	—.40	88.60	88.00	4.87
82	Liberty 1st con. 4¼s, 1932-'47	90.04	90.50	90.04	90.26	—.02	90.22	90.50	4.86
1,911½	Liberty 2d con. 4¼s, 1927-'42	88.90	88.90	88.46	88.46	—.36	88.46	88.56	5.15
2,684½	Liberty 3d con. 4¼s, 1928	90.70	90.90	90.50	90.60	—.06	90.60	90.64	5.74
3,029½	Liberty 4th 4¼s, 1933-'38	89.00	89.10	88.80	88.80	..	88.80	88.86	5.20
190	Victory 3¾s, 1922-'23	96.30	96.30	96.26	96.26	+.06	96.26	96.30	5.17
1,048½	Victory 4¾s, 1922-'23	96.40	96.40	96.24	96.26	+.04	96.26	96.30	6.17

Following sales are given in lots of $1,000:

Argentine 5s 1....71
C of Berne 8s, when issued 25....99½ 5....99¾ 66....99¼ 5....99¾ 2....99¾
C of Bord 6s, temp ctfs 2....83
C of Cop 5½s 1....75½
C of Paris 6s 18....95¼ 9....95¾ 16....95½
Dom of Can 5s, 1921 33....98¾ 8....99 4....98¾
5s, 1926 1....91½ 1....91 11....90½
5½s, 1929 5....98¼ 3....93
5s, 1931 1....91 8....90¾
French Gov 8s 13....102 8....101¾ 3....102 ...

[illegible]

New Issue

$3,500,000

The Hydraulic Steel Company

Cleveland, Ohio

8% Ten-Year Sinking Fund Gold Notes

To be authorized, $4,000,000. To be due November 1, 1930. Interest to be payable without deduction for Federal Income Tax up to 2%; to be callable by the Company in whole or in part on 30 days' notice at 107½ and interest.

PENNSYLVANIA FOUR MILL TAX REFUNDED

The following is summarized from a letter of Mr. James H. Foster, President of the Company

Capitalization (Upon completion of present financing):

	Authorized	Outstanding
8% Ten Year Sinking Fund Gold Notes	$4,000,000	$3,500,000
7% Cumulative Convertible Preferred Stock	6,000,000	6,000,000*
Common Stock without par value (shares)	500,000 shares	241,230 shares

*$750,000 par value held in Treasury.

The Hydraulic Steel Company owns and operates four plants, manufacturing a wide range of steel products, including ingots, sheets, galvanized sheets, patented steel oil barrels, standard steel buildings, electric welded and hydraulically pressed articles, and steel forms for concrete construction, a business which is developing rapidly.

The Company's Balance Sheet as of August 31, 1920, shows net current assets of $4,743,921 equivalent to $1,355 for each $1,000 Note, and net tangible assets before deducting these Notes of $13,679,814, or the equivalent of $3,908 for each $1,000 Note. This amount is exclusive of the company's equity in employees' obligations under stock subscription contracts, viz., $1,849,425, equal to an additional $528 per $1,000 Note.

Aggregate Earnings after depreciation and all taxes of the properties merged in The Hydraulic Steel Company, with adjustments based on the present capitalization, including this financing, averaged:

		Times interest requirement
For 5 calendar years 1915 to 1919, inclusive	$1,175,994	4.1
For 3 calendar years 1917 to 1919, inclusive	1,362,013	4.8
For first 6 months of 1920	932,013	6.5

Current earnings are approximately at the rate shown for the first half of 1920.

The Indenture will provide: No mortgage (except purchase money mortgages) while any Notes are outstanding. Semi-annual sinking fund payments of 2½% on maximum amount of Notes issued.

When, as and if issued and received by us subject to the approval of our Counsel

Price 99½ and interest

Montgomery & Co.
New York Philadelphia

Field, Richards & Co.
Cincinnati Cleveland

The Herrick Company
Cleveland

This information and these statistics are not guaranteed, but have been obtained from the Company. We believe the same to be accurate.

Goodyear Tire and Rubber
Common & Pfd.

Packard Motor Co.
Common & Pfd.

Bought—Sold—Quoted

Private wires to Chicago, Cleveland, Detroit, Youngstown and Grand Rapids

Merrill, Lynch & Co.
Trading Department
120 Broadway, New York
Phones Rector 7683 to 7692 Incl.

HENRY CLEWS & CO.

Members N. Y. Stock and Cotton Exchanges
11, 13, 15, 17 and 19 Broad St., N. Y.

Interest allowed on deposit accounts subject to cheque. Stocks and Bonds Bought and Sold for Cash and carried on conservative terms. Cotton contracts handled.

FOREIGN LETTERS OF CREDIT ISSUED

Dealers in LIBERTY BONDS

Branch Offices: { 320 Fifth Ave. 58 Union Square; 173 Duane St. 145 East 60th St.; 16 Court St., Brooklyn.

W. W. Lanahan & Co.
Investment Securities
Members { New York Stock Exchange, Baltimore Stock Exchange.
Calvert Building, Baltimore
Telephone St. Paul 5775

WHEN IN DOUBT BUY
U. S. Government Bonds
C. F. CHILDS & CO.
Specialists

HARTSHORNE, FALES & CO.
Members N. Y. Stock Exchange
71 BROADWAY
Telephone 7610 Bowling Green

I. M. TAYLOR & CO.
Incorporated
INVESTMENTS
7 Wall Street
Boston, Philadelphia — Cleveland, Pittsburgh

Exempt from all Federal Income Taxes

Municipal Bonds for November Investment

	Maturity	Yield
Milwaukee, Wis., 5s	1933	5.00%
Akron, Ohio, 6s	1922 and 1923	5.60%
Akron, Ohio, 6s	1924 and 1925	5.50%
Akron, Ohio, 6s	1927 and 1928	5.40%
Akron, Ohio, 6s	1929 and 1930	5.20%
Akron, Ohio, 6s	1931 to 1940	5.00%
Cook Co., Ill., Sch. Dist. 5s	1930 and 1931	5.15%
Cook Co., Ill., Sch. Dist. 5s	1932 to 1934	5.00%
Indianapolis, Ind., Sch. Dist. 5s	1925 and 1926	5.125%
Village of Hudson Falls, N. Y. Reg. 5s	1922 to 1946	5.10%
Fredonia, N. Y. Registered 4.65s	1922 to 1929	5.125%
Miami Conservancy Dist. Ohio 5½s	1926	5.60%
Miami Conservancy Dist. Ohio 5½s	1943 and 1944	5.30%
St. Louis County, Mo. Sch. Dist. 5½s	1930 to 1938	5.25%
Granite City, Ill., Sch. Dist. 5s	1925 to 1929	5.50%
Granite City, Ill., Sch. Dist. 5s	1930 to 1934	5.40%
Lorain, Ohio, Sch. Dist. 6s	1924 to 1929	5.50%
City of Bogalusa, La. 5s	1927 to 1933	5.75%
State of South Dakota Highway 5s	1924	5.75%
Washington Co., Miss. Highway 6s	1922 to 1939	5.75%
Arkansas Co., Ark. Rd. Dist. 5s	1923 to 1938	6.00%
Pope County, Ark. Road Dist. 5½s	1932 to 1949	6.00%
Sunflower Co., Miss. Super. Dist. 5½s	1931 to 1944	6.00%
Jackson County, Ark. Rd. Dist. 5½s	1922 to 1935	6.00%
Sunflower Co., Miss. Super. Dist. 5½s	1936 to 1944	6.00%
White County, Ark. Road Dist. 6s	1921 to 1940	6.00%
Red River Co., Texas Reclamation Dist. 6s	1925 to 1949	6.00%
Navarro Co., Texas Levee Imp. Dist. 6s	1922 to 1948	6.00%
Wichita Falls, Texas Sewer 6s	1950 opt. 1925	6.00%
Bolivar Co., Miss. Drainage Dist. 6s	1928 to 1936	6.00%
Peoria Co., Ill., High Sch. Dist. 5s	1923 and 1924	5.75%
Peoria Co., Ill., High Sch. Dist. 5s	1925 to 1927	5.50%
City of Sandusky, Ohio 5½s	1921 to 1928	5.50%
Miami, Arizona 6s	1936 to 1942	5.75%
Arlington, Texas W. W. & Sewer 6s	1924 and 1925	6.00%

Descriptive circulars on any of the above bonds will be sent upon request.

Write for a copy of our booklet "Tomorrow's Bond Prices" and also our complete Municipal Bond List

William R. Compton Company
INVESTMENT BONDS
14 Wall Street, New York
St. Louis, Cincinnati — Chicago, New Orleans

30 Years in Export Banking

INTIMATE KNOWLEDGE of the needs and habits of the people, acquired by years of experience and actual residence in the countries themselves, is essential when transacting business abroad.

23 Branches in South America
One Branch in Mexico
8 Offices in Europe

ANGLO-SOUTH AMERICAN BANK, LIMITED
New York Agency, 49 Broadway

Choice Bonds

A wide range of maturities, including Railroad, Industrial and Foreign external issues, is shown in our current Investment circular.

Copy sent on request.

Reinhart & Bennet
Members N. Y. Stock Exchange
52 Broadway, New York
Telephone 257 Broad

Careful attention given to conservative trading accounts

For INVESTMENT RATINGS *Use*

Moody's
RATING BOOKS
on
—Railroads
—Industrials
—Public Utilities
—Governments

The Standard Bankers and Investors Reference Books.

The only books which combine the features of a "Manual" and Rating Book.

Issued annually in four volumes. Price, $15 per volume for 1920 ed.

MOODY'S INVESTORS SERVICE
JOHN MOODY, President
35 Nassau Street New York
Boston Philadelphia Chicago

Foreign Exchange

Closing Rates—

	Cable.	Check.	Currency.	
England	$3.44¼	$3.43½	$3.32	Sterling
France	6.28	6.27	6.70	Francs
Belgium	6.64	6.63	7.00	Francs
Italy	3.65	3.64	4.37½	Lire
Germany	.23	1.22	1.45	Marks
Switzerland	15.75	15.74	16.25	Francs
Spain	13.90	13.85	15.20	Pesetas
Greece	9.85	9.62	10.00	Drachmas
Roumania	1.83	1.62	1.85	Lei
Czecho-S.	1.15	1.14	1.50	Kronen
Jugo-Sla.	.79	.78	....	Kronen
Austria	.33	.32	.35	Kronen
Hungary	.23	.22	....	Kronen
Russia	...	...	1.00	Rubles

Morton Lachenbruch & Co
42 Broad Street New York
CHICAGO DETROIT PHILADELPHIA PITTSBURGH

Roosevelt & Son.
Founded 1797

Seasoned Investments

30 Pine Street
New York

Safe Bonds *for* Investment
HALSEY, STUART & CO. Inc.

"The Oil Industry"
Devoted to the interest of investors in oil securities. Published monthly. Free on request
R. C. MEGARGEL & Co.
27 Pine Street, New York.

ELECTION RESULT SUITS FINANCIERS

Business Will Be Stimulated by Victory of the Republicans, They Believe.

GARY SEES RAPID PROGRESS

Bankers Expect Feeling of Confidence to Follow Assurance of Steady Conditions.

There was elation in the financial district yesterday over the sweeping victory of the Republican Party. The sentiment was general that the election of Harding would have a stimulating effect on business, although it was realized that there were many responsibilities to be shouldered and problems to be solved.

Bankers were outspoken in their praise of the President-elect. Judge Elbert H. Gary, Chairman of the Board of the United States Steel Corporation, predicted an eight-year term for the incoming Administration.

"I am, of course, very much pleased by the result of the election," said Judge Gary. "The Republican Party has great opportunities and equally great responsibilities. If it measures up to the situation we will experience in the future more rapid progress and larger prosperity than ever before. There is much to do, and every one should do his full share in bringing about normal conditions. With a strong Cabinet and appropriate appointments the new Administration is certain of an eight year term and a record of achievement which will have a decided influence on the welfare of the people in this country and other countries as well.

"Yesterday was a great day for civilization. President Harding and Vice President Coolidge will have the cordial support of the financial, commercial and industrial interests of the country, and, in turn, will render every proper and practicable aid toward the attainment of economy, efficiency and happiness of all who are deserving.

"The election demonstrated very forcibly one thing: the women are fully capable of exercising the right of franchise. The country is safer because of their right and willingness to vote."

Looks for Good Effect.

Paul M. Warburg had this to say:

"I am gratified at the outcome of the election. I am sure the effect on business, general conditions and the public mind will be good in due time. I am hopeful that the United States will now take such a place as a great nation should in finding a solution for the many serious problems which confront us, not alone here but throughout the world. The entire world is hoping that we take this great place of leadership. The outcome of the elections will instill confidence everywhere."

E. V. R. Thayer, President of the Chase National Bank, said:

"The result of the election will have a good effect upon business. It will have a stabilizing tendency. People may now look forward with some assurance of steady conditions and may know pretty well what to expect for a considerable time to come. Irrespective of political opinion, people are glad to have the future clearly mapped out."

Seward Prosser, President of the Bankers Trust Company, summed up his views with:

"It suits me."

Mortimer Schiff of Kuhn, Loeb & Co. said:

"I am very much gratified over the election of Senator Harding. I have every confidence in Mr. Harding's ability to discharge the duties of the Presidential office."

Walter E. Frew, President of the Corn Exchange Bank, said:

"I believe the election of Warren G. Harding will have a stimulating effect on all business. The Republican Party has always been a constructive organization."

Pleased With Result.

A. Barton Hepburn, Chairman of the Advisory Board of the Chase National Bank, commented: "I am greatly pleased with the result. Harding's majority was much larger than expected."

Lewis L. Clarke, President of the American Exchange National Bank, said:

"On the whole, the result of the election cannot be otherwise than satisfactory to the business interests of the country. It will restore a feeling of confidence, something which has been sadly lacking, and is bound to have a helpful effect when considering the many problems now facing the country.

"The good effect of the election will not show itself at once. I do not believe that we are justified in looking for any 'blaze of glory.' There are many weighty problems awaiting solution in the nature of money, credit and commodities, and no matter which party might have been successful these questions could not be solved without a great deal of thought and deliberation. We are a great country and a great people and if given a chance can demonstrate our ability to the world. The election will doubtless give added confidence to the entire industrial world and in that alone is a factor of optimism, and together with the fact that President-elect Harding is sane and clear on the tax question, and with this given proper consideration we should have a decidedly bright outlook for business."

Tame Reception in Stock Market.

The Republican victory had rather a tame reception in the stock market yesterday, quite contrary to what had been expected. The railroads, led by Southern Pacific and Reading, moved forward substantially, but the rest of the list was not responsive. The firming up in the industrials was largely attributable to short covering rather than to any display of enthusiasm over the election outcome. Then, too, there were special considerations which worked to bring about the advance in the rails, so that the forward movement in that field was not influenced entirely by the election.

When no substantial rise developed the opinion was expressed that the market had discounted the news, which is the Wall Street way of wriggling out of a false position. However, it is probable that the apathy was due in large part to the fact that the financial district had been unable to see anything but a big Republican victory for many weeks.

The position of the market also was such as to militate against a display of the upward side. The public is not participating and the professionals are ruling as they please over the course of prices.

Securities

Railroad
Industrial
Public Utility
Municipal

J. G. WHITE & COMPANY
INCORPORATED
37 WALL STREET, NEW YORK

Parkinson & Burr
Members N. Y. & Boston Stock Exchanges

Investment Securities

7 Wall St., New York
53 State St., Boston

BID AND ASKED QUOTATIONS

FOREIGN ISSUES.

Closing quotations for Government and municipal bonds:

	Bid.	Asked.
Argentine 5s	71	71¾
Belgium 6s, 1921	101½	98¾
Belgium 6s, 1925	91¾	92
Belgium 7½s	99¾	100
Dom. of Canada 5s, 1921	98¾	99
Dom. of Canada 5½s, 1921	98¾	98¾
Dom. of Canada 5s, 1926	98¾	91½
Dom. of Canada 5½s, 1929	93¾	94
Dom. of Canada 5s, 1937	90¾	91
Chinese Government 8s	42	42¾
Republic of Cuba ext 5s, 1944	79½	80
Republic of Cuba ext. 5s, 1949	79½	..
Republic of Cuba ext. 4½s, 1949	68	70
Dominican Republic 5s	76	77
City of Lyons 6s	83	86
City of Marseilles 6s	83	86
City of Bordeaux 6s	83	86
City of Copenhagen 5½s	75¾	75¾
French Government 8s	101¾	102
City of Paris 6s	93	93½
Government of Switzerland 8s	103½	104
Japanese 4½s	74¾	75
Japanese 4½s, second series	74¾	74¾
Japanese 4s	57¾	58
City of Tokio 5s	51¾	52¾
Un. K. of Gt. Br. & Ir. 5½s, 1921	98¾	98¾
Un. K. of Gt. Br. & Ir. 5½s, 1922	94¾	94¾
Un. K. of Gt. Br. & Ir. 5½s, 1929	88¾	89
Un. K. of Gt. Br. & Ir. 5½s, 1937	87¼	87½
United States of Mexico 5s	44	46¼
United States of Mexico 4s	35¾	36
Italy 6½s	85	86

U. S. GOVERNMENT PRE-WAR LOANS.

Closing quotations for Government bonds:

	Bid.	Asked.		Bid.	Asked.
2s, r, 1930	101¼	102	Pan 2s, c, 1938	....	102
2s, c, 1930	101¼	102	Pan 3s, r, 1961	78	81
4s, r, 1925	105¾	106	Pan 3s, c, 1961	78	81
4s, c, 1925	105¾	106	Pan 3s, c, 1936	....	101
Pan 2s, r, 1936	....	101	P I 4s, '34, 75	75	85
Pan 2s, c, 1936	....	101	P I 4s, '35, 75	75	85
Pan 2s, r, 1938	....	101	P I 4s, '36, 75	75	85
			Dist. of C 3-65s	....	95

Closing quotations for stocks in which there were no transactions:

	Bid.	Asked.
Adams Ex.	34½	36½
Atl Realty	75	70
A C & D pf.	91	92
Alls & Sus.	120	150
A A Cables	100	105
Am S 1st pf.	97½	101
Am Agr Ch pf.	84½	86½
Am Bk N	47	48½
Do pf	42	46
Am H Bur pf.	75	80
Am B S & Fdy	49½	50
2% pf	87¼	90
Am C & F pf.	110	114
Am Cot Oil pf.	70	75
Am Ice	42½	4
Am La F Fire Eng.	10	10½
Am Lin	81	93
Do pf	88	91
Am M & G	26	29
Am Shipb	..	100
Do pf	..	100
Am S & R pf.	91	93
Am Snuff	105	100
Do pf	79	87
Am St Fds pf.	84	85
Am S Ref pf.	105	108
Am S Tob pf.	83½	87½
Am T & C	47	50
Am Tob pf	90	91
Am Wh pf	91	95
Am Z pf	40	42
Ann Arbor	15	21
Do pf	25	31
Asso D G	25½	30
Do 1st pf	59	62
Do 2d pf	50	53
Atlas T	22½	2..
A, G & W I pf	64	68
Aus N pf	72	78
Auto Sales	4¾	7
Do pf	0	12
Bald L pf	93	98½
B'dwall, A	39	..
Do, B	36	38
Bar Leath	32	40
Do pf	75	90
Bch Crk	25	35
Beth S	75	..
pf	90	95
B'klyn Ed	90	92
B U Gas	59	63
Br Sh pf	90	97
Bruns Ter	6	7
B, R & P	60	85
Do pf	90	100
Buff & S	75½	..
Do pf	43	55
Burns Bros pf	98	110
Bush Terr	70	85
B C & Z	6¾	7½
But'k Co	13¾	14½
Cal & Ar	53½	55½
Can So	36	39
Cane Flow	9	11
Case (J I) pf	98	99½
C R R of N J	210	220
C'tain-teed	40	53
Do 1st pf	80	..
Chi & Alt	9¼	14½
Do pf	15	24
C & E Ill ctfs	11	13
Chi. St P, M & Om pf	90	95
C, C, C & St L	54	57
Do pf	85	10
C, C & Ptts	90	96
Clu-P pf	90	91
Col F & I pf	90	120
C & S 1st pf	52	54
Do 2d pf	46	51
Comp T R	42	44
Con Cigar	66½	67¾
Do pf	80	84¾
Cont C pf	98	100
Cont Ins	68	69
Corn P R pf	100	101
Crex Carp	55	59
C-Am Sug pf	93	99½
Dav Chem	36	37
De B M	21	27
D & Co pf	92½	95
Det Ed	97	101
Det S Ry	88	93
Dul S T	..	17
D, S S & A	6	7
Do pf	10	11
Dur Hos	37	39
Do pf	91	93
Elec S B	115	130
Elk H Coal pf	35	37
Em Brant	10	..
Do pf	..	70
E Kodak	520	535
Do pf	100	103
Erie & P	45	55
Fam P pf	81	82½
Fairbanks	51½	56
F M & S pf	313¾	33
Fisher Bdy	90	100
Do pf	98½	115
Gen Chem	145	151
Do pf	99	103
Gen Cig pf	88	95
Do d pf	83	86
Gen M pf	60	70
Do 7% pf	77	77½
Granby C	26	28
Greene-C	27¾	29
G, M & N pf	31	32½
Gulf S	45	46
Hav Elec	14	15
Har W pf	..	99½
Hartman	73	75
Hock Val	58	..
Homestake	47	55
Hyd S pf	..	85
Ill C I	58	59
Indian Ref	10½	10¾
Int Ag pf	74	77
Int H pf	107	108
Int Mot Tr 1st pf	73	75
Do 2d pf	62	64
Int N pf	82½	83
Int Pa pf	95	100
Do pf s	70	73
Int Salt	65	..
Iowa Cent	10	12
Jones & T	17	18
K C, Ft S & M pf	55	..
Kayser (J)	75	90
Do 1st pf	100	115
Kelly Sp T pf	77	85
Do pf	87	91
Kelsey Wh	40	50
Do pf	77	95
K & D M	6¾	10
Do pf	25	..
Kress (S H)	70	90
L, R & F	20	21½
Ligg & M	143	147
Do, B	130	140
Do pf	102	104
L-W Elec	38	39
Do 1st pf	95	101
Do 2d pf	104	115
Lorill'd	Co 136	139
Do pf	100	110
Mah Coal	350	400
M'kay Cos pf	57	59
Mallinson, I	134	136
Do pf	87	90
Man B'ch	..	2½
Man S pf	86	93
Martin R	..	38
Math Alk	29	34
Max M 1st pf	6	9
Do 2d pf	3½	4½
McCoke	104	108
Mich Cent	80	95
M, St P & S S M pf	93	95
De I	56	58
Mon P pf	93	93½
Mor & Es	60	80
Mul F pf	75	..
N, C & St L	104	110½
Nat C & S	33½	34
Do pf	77	79½
Nat Bn pf	90	92
Nat Rys of M 1st pf	12½	13½
N Y, C & St L	59½	60½
Do 1st pf	70	75
Do 2d pf	63	75
N Y Dock	22	25
Do pf	40¾	44¾
N Y, L & West	78	90
N Y S Rys	..	30½
Norf So	18	22
N & W pf	93½	98½
Nunnally	15	16
Nova S S	40	41
Ohio Body	1½	1½
Ohio F S	40	50
Orph C pf	..	95
Otis Elev	125	131
Do pf	..	90
Otis Stl pf	82	87½
Owens B pf	90	101
Pac Coast	25	40
Do 1st pf	60	100
Do 2d pf	45	60
Pac Mail	..	36
P T & T	41	45
Penney pf	85	90
Pen & E	15	16½
Pere M pf	51	56
Pett-Mull	20	50
Do 1st pf	92	110
Pierce-A pf	88½	90½
P Jones	40	57
Do pf	80½	85½
P, Ft W & C pf	113	120
P & W Va pf	76	80
Pr Stl Car pf	100	110
P S N J	60	70
P'man Co	110¾	112½
Rand M	23	24
R R Sec, I C stk c	56	59
Ry Stl Sp	93½	98½
R T 1st pf	90	..
Do 2d pf	..	10¾
Reis & S	163	168½
R & T pf	85½	87½
Stern B pf	..	90¾
Stand Mill	115	140
Do pf	77	79
Stewart W	30¼	30¾
Studeb Co pf	87	89
Sup Stl 1st pf	95½	98
Tenntor. A	37	40
T P L Tr	200	280
Tide W O	216	220
Tob P pf	86	87½
Tr, St L & West	10	17
Do ctfs	13½	17
Do pf	15	25
Do pf c	19½	24
T C I	38	42
Do pf	63¾	85
Und Type	152	170
Do pf	101	117
U Cig Sta	110	150
Do pf	100¼	105
U S C I P	14	15
Do pf	41½	43½
U S Exp	6¾	7
U S Ind A pf	93	94
U S R & I	48½	49
U S Sm pf	43¾	45
Va-Car Ch pf	103	107½
Va L C & Coke	104	108
Va R & F	..	45
West U T	86½	91
West A B	101	102
W E & M pf	..	..
1st pf	61	65
W & L E pf	25	25¼
Wilson pf	85	89
W'w'th pf	104	107
Wor Pump pf, A	80	85
W wire Stl	27	28

Lehigh Valley R. R.

Easton & Amboy 1st 5's, 1922

Price 97½
Yield 6.85%

Prince & Whitely
Established 1878.
Members New York Stock Exchange
52 Broadway Tel. Broad 6323
Private wires to Phila., Boston, Baltimore, Richmond, New Haven

Berdell Brothers
Public Utility Securities
111 Broadway, N. Y.

Colorado Power Co.
7% Preferred Stock

Texas Power & Light Co.
7% Preferred Stock

Private Phones to Philadelphia & Boston

Nat. City Bank
Stock

Westinghouse Elec.
7s, 1931 (W/I.)

Everett Rich & Co.
Members of N. Y. Stock Exchange
15 William St., New York
Telephone Broad 7280

Stone & Webster
INCORPORATED

147 Milk St. BOSTON
120 Broadway NEW YORK
38 So. Dearborn St. CHICAGO

EXAMINATIONS AND STUDIES
of Industrial and Public Service Properties

REPORTS
on Valuation and Operating Efficiency

Special Article on
SOUTHERN PACIFIC
Shonnard, Mills & Co
Members N.Y. Stock Exchange
120 Broadway, N.Y.

Investment Securities
NAPHEN & CO.
Members { New York Stock Exchange / Boston Stock Exchange
61 Broadway New York
105 Devonshire St. Boston, Mass.

All of these Notes having been sold, this advertisement appears as a matter of record only

$12,000,000
Aluminum Company of America
Five-Year 7% Gold Notes

Dated November 1, 1920 Due November 1, 1925

Authorized and to be issued, $12,000,000. Coupon Notes in denomination of $1,000. Principal and interest payable at office of Trustee. Interest payable May 1 and November 1 without deduction for normal Federal Income Tax up to 2%

FREE OF THE PENNSYLVANIA FOUR MILL TAX

Bankers Trust Company, New York, Trustee

A letter from Mr. Arthur V. Davis, President of the Company, copies of which will be supplied on request, is summarized as follows:

The business conducted by the Company—and by Company is meant Aluminum Company of America together with subsidiaries all of whose stock it owns—was established in 1888 and consists of the mining of ore of aluminum, smelting of aluminum therefrom, and its fabrication.

EARNINGS

In no year since 1915 have the Company's net earnings, after payment of interest, taxes and other charges, been less than $10,000,000, and in the current year such earnings are in excess of $10,000,000. In no year has the Company paid out more than $2,350,000 in cash dividends, all surplus earnings having been retained in the business.

PROVISIONS OF ISSUE

The Notes will be direct obligations of the Aluminum Company of America and will be issued under a Trust Indenture which will provide, among other things, substantially that so long as any of the Notes are outstanding and unpaid, the Aluminum Company of America shall not create or permit to exist any secured indebtedness upon or against its properties (including the properties of subsidiary companies but excepting the present funded debt of subsidiaries amounting to $858,000); also that the current assets of the Company and its subsidiaries shall at all times be at least equal to the aggregate amount of their indebtedness, including the amount of these Notes then outstanding.

FINANCIAL

The Company has current assets in excess of $50,000,000 and its total liabilities (including this $12,000,000 Note issue and all other funded debt) will, upon completion of this financing, be less than $32,000,000.

EQUITY

Aluminum Company of America has outstanding $18,729,600 par value Capital Stock, which, at recent quoted prices, indicates an equity of over $110,000,000 behind these Notes. The value of the net assets of the Company is in excess of this amount, without including any good will, patents or other intangible items.

Price 97½ and interest, to yield over 7.60%

When, as and if issued and received by us and subject to approval of counsel. It is expected that Notes or receipts will be ready for delivery on or about November 10th. All legal details pertaining to this issue will be passed upon by Messrs. Gordon & Smith of Pittsburgh.

The Union Trust Company of Pittsburgh
Mellon National Bank Pittsburgh
Guaranty Company of New York

We do not guarantee the statements and figures presented herein, but they are taken from sources which we believe to be accurate

Exempt From
Federal Income Taxes
$200,000

City of San Diego, California
5% Coupon Water Bonds

Dated Feb. 1, 1920 Due Feb. 1, 1934-53

Principal and interest payable at the National City Bank, New York City.

FINANCIAL STATEMENT

Real Valuation	$112,847,681
Assessed Valuation 1920	88,199,244
Net Debt	3,316,595
Population 1920 (U. S. Census)	74,683

A Legal Investment for Savings Banks and Trustees in New York and Connecticut

Legal opinion of John C. Thomson, New York City

Maturing Serially
$10,000 annually Feb. 1st, 1934 to 1953, inclusive

Price 100 and interest to yield 5%
Description upon request

Redmond & Co.
Members New York & Pittsburgh Stock Exchanges
33 Pine St. New York
Union Arcade Bldg. Pittsburgh

Do You Check the Investment Situation as this Investor Did?

A few weeks ago, an investor asked us to analyze his $50,000 list of securities and submit our recommendations. We advised immediate sale of a majority of his holdings and the purchase of long term railroad bonds. Prompt action—at the psychological moment—has since brought him profits equivalent to a year's interest on his principal.

Your list may also need checking with a view to possible profits.

Timely recommendations will be submitted promptly, without obligation, upon receipt of your list of holdings. When writing, ask for Letter T-52.

George H. Burr & Co.
Investment Securities—Commercial Paper
Equitable Building, New York
Our Offices in 18 Cities Offer You A National Yet A Personal Service

UNION CARBIDE & CARBON "Rights"

Fast wire service between our Chicago and New York Offices enables us to handle all orders in stocks listed on Chicago Stock Exchange promptly and efficiently.

Quotations promptly furnished.

BABCOCK, RUSHTON & CO.
Members New York, Chicago and Boston Stock Exchanges.
7 Wall St., New York. 137 S. LaSalle St., Chicago, Ill.
Telephone Rector 3600.

What a Big Detroit Bank Thinks of Credit Insurance—

A well-known bank of Detroit, Mich., has just written the American Credit-Indemnity Co. as follows:

"In our judgment, the matter of insuring open credits by business men has been a subject of growing importance for some years, and particularly at this time when there are so many problems confronting the country, the solution of which is difficult.

"The more conservative houses are taking every precaution to keep their affairs in a liquid shape, and the conditions under which the better grade of credit insurance policies are written, we believe constitute **a contingent asset to any business man,** the advantages of which should not be overlooked."

Bankers appreciate that it takes more skill to do business successfully when prices are falling, as now, than when prices were increasing. And they therefore endorse precautions that prevent, else pay, bad debt losses beyond the normal, which the American's "Unlimited-Interim-Payment" Policy does.

Manufacturers and wholesalers, write or phone for particulars.

Payments to Policyholders about $10,000,000.00

The AMERICAN CREDIT-INDEMNITY CO. OF NEW YORK E. M. TREAT, PRESIDENT
ISSUES STANDARD UNLIMITED POLICIES

A. B. Treat, General Eastern Mgr.,
R. S. Chambers, General Agent,
91 William St.,
Phone—John 533-534-3365,
New York City.

We beg to announce that

MR. HANS NOWA

has this day been admitted to partnership in our firm.

CLARK, CHILDS & COMPANY
Members New York Stock Exchange
165 Broadway New York
Nov. 1st, 1920.

A Hydro-Electric Bond Yielding 8%

APPALACHIAN POWER COMPANY 5% First Mortgage Sinking Fund Gold Bonds are quoted around 70 on an advancing market.

An investment in this high grade security means

8% annual returns for 21 years—and safety

Ask for Circular NT-6

H. M. Byllesby & Co.
Incorporated
111 Broadway New York
Chicago - Providence - Boston

SLACK STEEL TRADE SHUTS 35 FURNACES

But October Output Was 3,278,104 Tons, Against 3,129,323 Tons in September.

PIG IRON SALES ARE FEW

Basic Declines $1.50, Bessemer $3 in Pittsburgh District—Big Rail Orders for 1921.

Slackening business in the steel trade is finding reflection in the closing down of numerous blast furnaces, and pig iron prices continued to decline in the last week. However, most of the furnaces blown out were active until the last ten days of October, and in consequence, earlier expectations that the month would bring one of the largest iron outputs of the year were borne out in reports on production. The output of October, according to the Iron Age, was 3,278,104 tons, or an average of 105,745 tons per day, compared with 3,129,323 tons in September, at the rate of 104,310 tons daily.

The best month of the year to date in point of iron output was March with 3,375,907 tons. The lowest was April with 2,739,797 tons. January was the only month of 1919 to exceed the results of the month just passed, the production then being 3,302,260 tons.

Thirty-five furnaces were closed last month and three were "blown in," the total of 287 being active on Nov. 1, compared with 319 a month previous. The Iron Trade Review reports the net decline of active furnaces as twenty-eight in the month and emphasizes in this week's issue the rapid reduction of iron and steel operations in the last week or two.

"In leading iron centres," the Iron Age says, "particularly in the East and in the Chicago district, furnaces are showing a disposition to allow resellers of pig iron to have the market to themselves until conditions become more settled. Almost no furnace sales are reported except in the Pittsburgh district, where basic has declined $1.50, Bessemer $3, while lower prices are being made on foundry grades. In the Chicago district, resale Northern iron is obtainable at $6 below recent furnace prices and Southern at $4 below the $42, Alabama furnace quotation, which has long prevailed. Low phosphorus iron has sold at $7 below the furnace price.

"Further indication that 1921 will be marked by large rail production is the fact that the Chicago district mill is now booked for almost the entire year. The St. Paul order is for 30,000 tons and that of the Rock Island for 40,000 tons."

W. PACIFIC TO ISSUE STOCK.

Increase of $25,000,000 Common and Preferred Proposed.

Stockholders of the Western Pacific Railway have received notification of a special meeting on Nov. 18 when a vote will be taken to approve an increase in the common stock of the company from $47,500,000 to $60,000,000 and an increase in the preferred from $27,500,000 to $40,000,000. This increase is in anticipation of the sale of the property of the Denver & Rio Grande Railroad on Nov. 20 next to satisfy a judgment for $36,000,000 secured some years ago by bondholders of the Western Pacific Company.

The increase in the stock will, it is understood, provide for a distribution of the new shares to both preferred and common holders of Western Pacific stock in the ratio of one share of new for each six shares of old stock held, and constitutes what is in effect a distribution of Western Pacific's interest in D. & R. G.

The judgment secured by Western Pacific came after the Denver & Rio Grande, which had guaranteed the interest on Western Pacific bonds, defaulted in the payment of such interest. Since it became evident that action would be taken to satisfy Western Pacific's judgment a Denver & Rio Grande Stockholders' Protective Committee has grown up and is doing what it can to bring about a postponement of the date set by a Western court for the sale of the Denver properties.

The most recent move it has made has been to file a bill of intervention. The bill charges manipulation by Denver Directors, who were also Western Pacific Directors, and the Missouri Pacific Railroad, which were prejudicial to their own interests and the interests of Denver stockholders. It holds in addition that the case should have been tried before a jury and asks for a postponement of the sale of Denver property for two months. The bill will be heard in the Federal Court at Omaha Nov. 15.

D. & H. Bond Issue Authorized.

WASHINGTON, Nov. 3.—The Interstate Commerce Commission today authorized the Delaware and Hudson Railroad to issue first and refunding mortgage 4 per cent. gold bonds to the amount of $3,475,000 and to pledge $1,700,000 of these with the Treasury as security for a loan of $1,125,000 from the Government.

SECURITIES AT AUCTION.

Following securities were sold at the auction salesrooms, 14 and 16 Vesey Street, yesterday:

FOR ACCOUNT OF EXECUTORS.

10 shares Chelsea Realty Company common, $20 lot.
2 shares Central Union Trust Company, $358½ per share.
6 shares Terminal Warehouse Company, New York, $111 per share.
140 shares Security Safe Deposit Company, $150 per share.
75 shares People's Trust Company, $275 per share.
10 shares Bank of America, $208 per share.
12 shares Brooklyn Trust Company, $490 per share.
10 shares Lawyers Title and Trust Company, $132 per share.
10 shares Nassau National Bank of Brooklyn, N. Y., $224 per share.

FOR ACCOUNT OF WHOM IT MAY CONCERN.

500 shares United States Distributing Corporation, $30 per share.
200 shares Niagara Smelting Corporation, New York, $51 per share.
525 shares Equitable Oil and Refining Company of Texas, $86 lot.
37,500 shares The Buck Creek Oil Company, Inc., in Wyoming, 25c. per share.
$14,600 Richfield Copper Company 6 per cent. bonds, due 1911; $14,300 have December, 1909, coupons on, and $300 have December, 1911, coupons on; $100 lot.
8,100 shares Buffalo Gas Company, common, $12 lot.
7,200 shares Buffalo Gas Company, preferred, $7 lot.
103 1-3 shares American and British Manufacturing Corporation, $3 per share.
40 shares Michigan Central Railroad Company, $103 per share.
500 shares General Steel Company 7 per cent. non-cumulative preferred; 500 shares General Steel Company common; $500 lot.
162 shares Coal Washer Company of Virginia, 133 1-3 shares Black Mountain Corporation preferred, 133 1-3 shares Black Mountain Corporation common, $500 lot.

THE TREASURY STATEMENT.

Special to The New York Times.

WASHINGTON, Nov. 3.—Revenue receipts and expenditures:

	This month.	Corresp'd'g Month 1919.	*Fiscal Year 1921	Corresp'd'g *Fisc. Yr. 1920.
Customs	$964,516.28	$725,511.80	$110,622,136.73	$91,272,110.21
Int. Revenue:				
Income and profits tax	1,607,834.90	95,048.52	897,946,461.20	1,052,554,636.37
Miscellaneous	4,760,360.76	2,314,585.82	527,291,956.12	506,261,168.38
Misc. revenue	674,848.31	304,267.66	230,430,319.39	247,906,733.33
Panama Canal tolls, &c	337,263.17	28,851.32	2,162,497.84	1,453,349.21
Total	$8,344,323.37	$3,468,263.12	$1,768,453,391.28	$1,899,453,997.50
Ex. of ord. recpt. over ord. disb.	...	...	$68,781,169.49	...
Ex. of ord. disb. over ord. recpts	13,980,970.40	25,314,712.60	...	1,114,971,128.85
Expenditures	$22,325,293.77	$28,782,975.81	$1,699,672,222.79	$3,014,425,126.35

*Receipts and disbursements for June reaching the Treasury in July are included.

EARNINGS.

Railroads.

	1920.	1919.	1918.
BALTIMORE & OHIO—			
Sept. gross	$24,570,298	$18,708,068	$18,816,993
Bal. aft. tax	3,304,244	2,574,661	4,020,088
Net op. inc.	2,900,090	2,557,064	3,792,157
9 mo. gross	162,573,871	132,609,923	125,042,188
Def. aft. tax	6,746,048	*3,930,604	*10,418,120
Net op. def.	8,425,224	*2,175,338	*9,816,227
BOSTON & MAINE—			
Sept. gross	8,903,195	7,140,558	7,133,759
Bal. aft. taxes	279,906	1,107,974	1,900,107
Net op. deficit	129,882	*1,091,646	*1,872,757
9 mos. gross	68,000,183	52,451,127	51,792,086
Def. aft. taxes	4,318,852	*3,522,927	*5,368,990
Net op. deficit	7,873,143	*3,308,856	*5,342,688
CHICAGO GREAT WESTERN—			
Sept. gross	2,271,745	2,204,613	1,880,450
Bal. aft. taxes	30,618	428,279	296,840
Net op. income	25,346	361,550	223,484
9 mos. gross	17,372,303	16,108,560	14,096,588
Def. aft. taxes	2,039,283	*1,638,145	*1,271,342
Net op. deficit	2,770,223	*976,512	*867,205
CHICAGO & NORTH WESTERN—			
Sept. gross	16,940,078	14,504,392	13,344,959
Bal. aft. tax	3,461,401	2,807,801	2,468,654
Net op. inc.	3,244,950	2,850,751	2,303,967
9 mos. gross	119,213,090	102,112,652	91,427,090
Bal. aft. tax	317,214	11,831,803	9,280,132
Net op. def.	1,525,290	*11,428,716	*9,693,750
KANAWHA & MICHIGAN—			
Sept. gross	539,102	417,146	629,714
Bal. aft. taxes	59,624	26,160	50,781
Net op. income	120,068	37,238	48,999
9 mos. gross	3,747,689	3,204,565	4,293,445
Def. aft. taxes	409,685	*58,198	*1,024,628
Net op. income	261,070	132,532	1,226,762
LONG ISLAND—			
Sept. gross	2,807,845	2,277,174	2,301,729
Bal. aft. taxes	516,840	267,370	787,639
Net op. income	502,256	269,403	780,928
9 mos. gross	19,479,329	19,048,540	17,044,261
Def. aft. taxes	25,004	*3,123,819	*4,556,728
Net op. deficit	320,766	*2,980,730	*4,156,076
NEW YORK, ONTARIO & WESTERN—			
Sept. gross	1,229,224	953,330	1,025,942
Bal. aft. taxes	129,412	29,131	46,996
Net op. income	125,350	37,830	42,002
9 mos. gross	8,443,674	8,391,820	8,419,583
Def. aft. taxes	105,095	*1,023,242	*1,067,684
Net op. deficit	201,548	*1,076,667	*960,630

*Income.

ST. LOUIS SOUTHWESTERN—

	1919.	1917.
September gross	2,960,434	1,487,662
Net after taxes	587,026	523,505
Total income	694,087	668,311
Surplus after charges	404,352	396,804
Seven months' gross	17,472,364	9,601,023
Net after taxes	2,416,724	2,738,162
Total income	3,493,090	3,850,530
Surplus after charges	1,575,067	1,949,299

Public Utilities.

	1920	1919	Increase
BLACKSTONE VALLEY GAS & ELECTRIC CO.—			
Sept. gross	$274,147	$236,955	$37,192
Net earnings	73,055	76,573	*3,518
Sur. after chs	47,167	52,056	*4,889
12 mos. gross	3,144,752	2,579,679	565,073
Net earnings	902,324	668,241	234,083
Sur. after chs.	600,095	374,103	226,992
CENTRAL MISSISSIPPI VALLEY ELEC. PROPERTIES—			
Sept. gross	41,867	35,913	5,954
Net earnings	11,853	5,780	6,073
Sur. after chs.	9,026	3,275	5,751
12 mos. gross	479,595	394,337	85,258
Net earnings	112,417	81,951	30,466
Sur. after chs.	80,208	52,519	27,689
COLUMBUS ELECTRIC CO.—			
Sept. gross	127,280	121,984	5,296
Net earnings	38,380	59,708	*21,337
Sur. after chs	5,703	28,938	*23,235
12 mo. gross	1,537,120	1,246,196	290,924
Net earnings	609,176	583,029	26,147
Sur. after chs.	234,948	219,281	15,667
EL PASO ELECTRIC CO.—			
Sept. gross	160,216	130,078	30,138
Net earnings	46,777	36,368	10,400
Sur. after chs.	33,567	25,525	8,042
12 mo. gross	1,827,227	1,454,908	372,329
Net earnings	584,317	401,004	183,413
Sur. after chs.	478,221	313,751	164,470
EASTERN TEXAS ELECTRIC CO.—			
Sept. gross	144,708	124,344	20,364
Net earnings	55,252	49,871	5,381
Sur. after chs.	37,563	36,346	1,217
12 mo. gross	1,564,085	1,308,763	255,322
Net earnings	593,249	496,919	96,330
Sur. after chs.	422,197	346,267	75,930
GALVESTON-HOUSTON ELECTRIC COMPANY—			
Sept. gross	341,143	257,045	84,098
Net earnings	117,590	62,912	54,678
Sur. after chs.	82,240	*27,695	54,553
12 mo. gross	3,571,774	3,007,219	564,555
Net earnings	989,634	802,779	196,855
Sur. after chs.	577,698	405,167	172,531

*Decrease.

NEW INCORPORATIONS

New York Charters.

Special to The New York Times.

ALBANY, Nov. 3.—Sixty new corporations, with an aggregate capitalization of $3,961,850, were chartered today. They include:

42 East 29th St. Corp., Manhattan, $250,000; C. E. Nammack, M. N. Boyle, K. Fleming, 110 Morningside Drive.

A. Palmigiano Co., Rochester, butchers, $50,000; V. Asino, V. Lista, A. Palmigiano, Rochester.

Glaser-Hummel Corp., Buffalo, motors, $25,000; W. H. and C. F. Hummell, G. F. Glaser, Jr., Buffalo.

Henry Harris, Brooklyn, printing, $10,000; C. A. Robson, Sr., L. and H. Harris, 808 11th St., Brooklyn.

S. & F. Building Corp., Bronx, $100,000; B. Stein, M. Fein, D. Kraus, 1,858 East 12th St., Brooklyn.

S. Morrison & Bro., Manhattan, millinery, $15,000; M. Danziger, C. and S. Morrison, 119 Division St., Brooklyn.

Acme Lighting Fixture Co., Manhattan, gas and electric fixtures, $30,000; S. S. Kogan, M. Ehrlich, T. L. Skiamberg, 299 Broadway.

Telometer Mfg. Co., Binghamton, auto parts, $200,000; E. R. and R. H. Slagle, F. J. Mangan, Binghamton.

Saul J. Baron, Manhattan, confectioners' specialties, $10,000; S. J. and G. Baron, S. Kaplan, 145 Kosciusko St., Brooklyn.

Baldwin Bottling Works, Baldwin, Nassau Co., $20,000; J. M. and R. C. and F. Beyer, Baldwin.

J. Nemirow, Manhattan, plumbers, $10,000; J. and R. and J. Nemirow, 110 East 112th St.

Watson, Sugrue & Co., Manhattan, flour and grain, $50,000; C. S. Watson, W. T. Harding, G. H. Sugrue, 1,764 Vyse Av.

Tiger Hat Co., Manhattan, millinery, $20,000; C. Frucht, C. Leutenberg, J. S. Freedman, 186 Broadway.

Wilson Garment Co., Wilson, Niagara Co., $25,000; A. Smith, Lem Hamilton, J. W. Hacket, Wilson.

Mutual Shirt Co., Manhattan, women's apparel, $500,000; S. and J. Shapiro, J. Casella, 201 West 117th St.

W. Mandell, Manhattan, furs, $5,000; M. Reid, J. Geller, L. Wittman, 180 Hopkins St., Brooklyn.

Empire State Dry Goods House, Manhattan, textiles, $20,000; H. Helmovitz, W. Rabinowitz, N. Cohen, 92 Eldridge St.

Bess Long, Manhattan, amusements, pictures, 50 shares common stock, no par value; active capital $5,000; J. L. Diamond, D. D. and E. E. Deutsch, 1,789 Broadway.

Scientific Pearl Corp., Manhattan, jewelry, $100,000; M. Carr-Gulick, E. L. Griffith, R. Rosa, 508 East 22d St.

Lesser-Klasky Co., Manhattan, exporting and importing, $100,000; R. Lesser, S. Sperling, A. L. Eckstein, 424 East 51st St.

Parisi-Greenfarb Dress Co., Manhattan, $10,000; J. Zelenko, S. Greenfarb, F. Parisi, 192 Spring St.

H. Mallouk & Co., Manhattan, laces and embroideries, $150,000; W. Catzefils, E. N. and S. N. Mallouk, 118 Prospect Park West, Brooklyn.

Zoral Corp., Manhattan, make bodies for autos and airplanes, $1,000,000; M. Abrahams, J. J. Kieran, R. W. Gilmore, 10 East 46th St.

Hub Headwear Mfg. Co., Manhattan, $10,000; N. and M. Hyman, M. Markowitz, 150 2d Av.

Village Wet Wash Laundry, Manhattan, $20,000; I. Levy, S. Schwitzer, S. Goldfein, 350 Broadway.

Independent Farmers' Distributing and Trading Co., Manhattan, $10,000; B. Patterson, J. McCoy, J. A. Seeley, 161 West 145th St.

Lincoln Vending Corp., Manhattan, vending machines, $100,000; W. J. and E. and F. Tintera, 171 East 90th St.

Newton Contracting Co., Bronx, trucking, $25,000; R. E. and A. S. Brown, J. J. Kearns, Yonkers.

Admiration Chemical Co., Manhattan, $25,000; L. Bruno, A. D. Porta, B. Leavitt, 511 East 9th St.

Jaques Capsule Co., Plattsburg, druggists, $40,000; B. F. Feinberg, F. A. Stone, W. B. Jaques, Plattsburg.

Adoro Garage Corp., Manhattan, $50,000; L. Eckman, I. M. Backin, N. Brody, 220 East 12th St.

Elite Letter Co., Manhattan, make facsimile letters, $10,000; B. Strauss, A. Joseph, B. Rosenthal, 1,567 Fulton Av., Bronx.

Atlas Metal Stamping Co., Brooklyn, $150,000; M. Tachma, N. W. Amdur, I. Blickman, 563 18th St., Brooklyn.

Cecil Oil Co., Manhattan, $50,000; R. Taustine, M. L. Krulewitch, F. McKeown, 61 Broadway.

Daarnhouwer & Co., Manhattan, import and export and coffee, $100,000; A. E. W. Daarnhouwer, C. Fay, C. Platow, 1,866 Union St., Brooklyn.

Taylor Steel Construction Co., Manhattan, 310 shares common stock, no par value; active capital, $3,100; J. D. Taylor, A. C. Austin, H. V. McCaffrey, Syracuse.

Preston Greene, Beacon, druggist, $15,000; C. A. Strippel, M. C. and P. Greene, Beacon.

Bankers Storage Co., Peekskill, garage, $350,000; H. W. Curtis, R. W. Hertwig, L. M. Ansley, 260 West 59th St.

Diamond Steamship Laundry, Brooklyn, $5,000; J. E. and R. E. Stothard, N. Kaplan, 471 8th St., Brooklyn.

Hampton Hotel Corp., Southampton, Suffolk Co., $60,000; I. L. Terry, E. F. Bishop, R. C. Frood, Southampton.

Pagoda Import Co., Brooklyn, dry goods, $5,000; J. Schulse, E. Thomas, J. C. Weckerle, 108 Woodbine St., Brooklyn.

O. K. Hat Co., Manhattan, millinery, $6,000; A. Liederman, P. Kaplan, J. Stumer, 74 Essex St.

G. and G. Garage, Manhattan, Brooklyn, $12,000; W. and J. Genat, M. Greenberg, 165 Amity St., Brooklyn.

New Lebanon Electric Light and Power Co., operate in Rensselaer Co., $15,000; W. Fowler, R. B. Whitegiver, R. H. Gillett, New Lebanon.

Oceanic Marine Supply Co., Manhattan, merchandise, $100,000; W. J. Baker, F. L. Savage, H. B. Walker, 329 West 88th St.

S. and F. Baking Co., Brooklyn, $10,000; A. Fader, R. Spilke, J. Weintraub, 585 Saratoga Av., Brooklyn.

Little Princess Coal Co., Manhattan, make infants' wear, $10,000; S. Lederman, T. Katz, J. Robinson, 101 West 118th St.

Little Book Store, Manhattan, $10,000; D. W. Andis, W. F. Cogswell, C. C. Turner, Jr., 350 West 20th St.

Leroy Grain and Cereal Co., Leroy, $25,000; H. W. Rippey, E. K. and W. J. Wheelock, Leroy.

John J. Reilly Trucking Co., Manhattan, $10,000; J. J. Reilly, J. T. Dehunt, D. H. Strachan, 132 Nassau St.

Cataract Refining Corp., Manhattan, petroleum, $10,000; H. S. Fletcher, M. M. Hill, L. S. Holmes, 80 Gramercy Park.

Mohawk Theatre, Mechanicville, $100,000; J. A. Leary, W. E. Banton, W. A. Fullerton, Saratoga Springs.

Stalwart Tool Corp., Manhattan, $100,000; [illegible]

P. and I. Weisbrot, F. W. Grossman, 691 East 137th St.

CAPITAL INCREASES.

Louclaire Realty Co., Brooklyn, $5,000 to $25,000.

J. Hildesheimer Co., Manhattan, $18,000 to $150,000.

Buchanan Corset Co., Manhattan, $25,000 to $100,000.

Rosen Bros. & Sussman, Manhattan, $10,000 to $135,000.

Ultra Glass Co., Manhattan, $50,000 to $150,000.

Florida Cultivating Co., Manhattan, $100,000 to $600,000.

Croghan Grange Exchange, Croghan, Lewis Co., $8,000 to $16,000.

Lake City Ice and Fuel Co., Dunkirk, $30,000 to $60,000.

DESIGNATIONS.

Falkyner-Tyrol Productions, N. J., $200,000; rep., J. Tyrol, 117 West 46th St.

Self-Clasp Envelope Co., Del., $500,000; rep., F. J. Parks, 15 West 34th St.

Stoll Film Corp. of America, Del., $500,000; rep., P. A. Chase, 130 West 46th St.

Powdrell Importing Co., Mass., 100 shares common stock, no par value; rep., H. C. Lockwood, 50 Broad St.

Fairfield County Federal Bakeries Co., Conn.; new rep., J. H. Kavanaugh, 1,475 Broadway.

Charles H. Welling Co., R. I.; new rep., C. G. Edwards, 425 5th Av.

SURRENDER OF AUTHORITY.

Cataract Refining Co., Ltd., Ontario.

NAME CHANGES.

Ream, Cromwell & Wrightson, Manhattan, to Brokerage Transfer Co.

Lloyd & Holden Co., Dutchess Co., to B. D. Holden.

DISSOLUTIONS.

Forward Auto Garage Co., Manhattan.
Colonial Panama Corp., Manhattan.
Brynhilda Shipping Corp., Manhattan.
Dymalkon Metals Corp., Croton-on-Hudson.
Labco Storage Co., Rochester.
Jobes, Cross & Palmer, Jamestown.
Manhattan and Flushing Realty Co., Brooklyn.
Modern Soda Fountain Co., Brooklyn.
John Allen Dress Co., Brooklyn.

New Jersey Charters.

Special to The New York Times.

TRENTON, Nov. 3.—New charters:

Fernando C. Mesa Co., Newark, porcelain ware, $1,500,000; Roy J. Harding, James Mango, Joseph Price, Newark.

Ajax Battery Co., Passaic, storage batteries, $500,000; Delos C. Gibson, J. H. Lefferts, Richard Baker, Garfield.

Arthur Immerman Silk Co., Paterson, $125,000; Arthur Immerman, Marie Immerman, A. Lawrie Young, Paterson.

Kolut Co., Boonton, builders, $125,000; John Rosenbaum, John Kolut, Boonton; E. M. Phillips, New York.

Pennsylvania Sand Blast Co., Camden, $300,000; Donald M. Hepburn, G. K. Preston, Walter C. Diggs, Philadelphia.

Harris-Wright Co., Newark, merchandise, $100,000; Francis R. Harris, Mitchell C. Wright, Arlington; Horace S. Coty, Newark.

International Incandescent Lamp Works, Town of Union, $100,000; Conrad Schickerling, A. W. Schaad, Lillie E. Schickerling.

W. H. Ashley Silk Corp., Hackettstown, to deal in raw silk and silk merchandise, $125,000; Thomas Ashley, James C. Ashley, William Ashley, Hackettstown.

Atco Lake and Amusement Co., Atco, $125,000; Hugo Chamesse, Emile Leiache, Harry K. Winter, Atco.

Delaware Charters.

Special to The New York Times.

DOVER, Nov. 3.—Charters filed:

N. T. J. Co., drill for oil, $25,000; C. T. Cabeen, C. B. Outten, S. L. Mackey, Wilmington.

Republic Mortgage and Discount Corp., $11,000,000; C. T. Cohee, C. B. Outten, S. L. Mackey, Wilmington.

Monrach Petroleum Corp., $6,000,000; C. V. Harrison, W. C. Sweeten, L. R. Lewis, Dallas, Texas.

Kum-Bak Co-operative Stores Co., merchandise, $2,000,000; C. T. Cohee, C. B. Outten, S. L. Mackey, Wilmington.

Kemoroid Corp., make artificial leather, $5,000,000; M. M. Lucey, V. P. Lacey, L. S. Dorsey, Wilmington.

Kentucky Fluor Spar Co., deal in fluor spar, lead, zinc, &c., $1,000,000; T. L. Croteau, M. A. Bruce, S. E. Dill, Wilmington.

Hillman Land Co., $500,000; Charles B. Bishop, R. H. Ochiltree, A. M. Fox, Wilmington.

Caney Fork Collieries, develop oil and gas lands, $500,000; C. T. Cohee, C. B. Outten, S. L. Mackey, Wilmington.

Imperial Theatres, $500,000; M. M. Lucey, V. B. Lacey, L. S. Dorsey, Wilmington.

Clarion Coal Mining Co., $300,000; John P. Cann, M. N. Tysod, Henry McKeown, Wilmington.

Rose Hill Securities Co., own cemeteries, $500,000; T. L. Croteau, M. A. Bruce, S. E. Dill, Wilmington.

Dryfresh Food Saver Bureau, preservation of perishable articles, $250,000; G. Edward Fuller, John D. Banga, Chicago; Alonso W. Brockson, Ellis Park, Ill.

M. Gordon Co., chain stores, $250,000; M. M. Lucey, V. P. Lacey, L. S. Dorsey, Wilmington.

Universal System Co. of Pottsville, brokerage, $100,000; Wray C. Arnold, M. Elliott, Phila.; Frank A. Cabeen, Jr., Haverford, Pa.

Reliance System Co., stocks and bonds, $100,000; C. T. Cohee, C. B. Outten, S. L. Mackey, Wilmington.

Plumb Nelson & Co., brokerage, $100,000; F. R. Hansell, J. Vernon Pimm, E. M. MacFarland, Phila.

International Trucking Corp., motor transfer, $100,000; Charles B. Bishop, A. M. Fox, R. H. Ochiltree, Wilmington.

Southern Land and Producing Co., $100,000; M. M. Lucey, V. P. Lacey, L. S. Dorsey, Wilmington.

Penn Bronze Co., manufacture, $75,000; Wray C. Arnold, M. Elliott, Frank A. Cabeen, Jr., Haverford, Pa.

Alexander Union Coal Co., mining, $75,000; M. L. Rogers, L. A. Irwin, W. G. Singer, Wilmington.

Henry Dolphin, mercantile, $25,000; Henry D. Dolphin, E. Katherine Jones, Phila.; Thomas M. Nones, Wilmington.

Safety Signal Appliance Corp., manufacture, $10,000; Samuel J. Henderson, Media, Pa.; George B. Nalone, Phila.; A. H. Wetherhill, Rittenhouse Square, Pa.

New Eagyle County Medical Society, no capital; Henry W. Briggs, Joseph W. Bastian, Emil R. Mayerberger, Wilmington.

CAPITAL INCREASES.

Wilson Foundry and Machine Co., Pontiac, Mich., $5,000,000 to $6,300,000.

Louisiana Colotex Co., Minneapolis, $100,000 to $900,000.

Colossal Co., change to Colotex Products Co., Minneapolis, $950,000 to $950,000.

FUNDED OBLIGATION of the Lehigh Valley R.R.

Description of issues and mortgage map showing liens.

Send for circular T.L.

Investment Department
LYMAN D. SMITH & CO.
Members N. Y. Stock Exchange
34 Pine St. Tel. John 4100
Branch Office
527 Fifth Ave. Tel. Murray Hill 1700

We Recommend the Investment of surplus funds at this time in

High Grade Railroad & Public Utility BONDS

Inquiries Invited

Investment Department
E. W. Wagner & Co.
ESTABLISHED 1887
Members New York Stock Exchange
33 New Street New York

World's Oil Needs

Exhaustion of America's available oil supply, estimated at six billion barrels, in ten years, points to increasing prosperity for oil companies with ample resources. Among these is—

Union Oil Company of Wichita, Kansas

Circular sent on request.

Chas. H. Jones & Co.
Municipal, Railroad and Corporation Bonds
20 Broad Street New York
Telephone 9140 Rector. Cable "Orientment."

Mechanics & Metals National Bank
CLINTON GILBERT
2 Wall St., N. Y. Tel. 4848 Rector

City of Copenhagen 3½%
Loan of 1902
SPOT BONDS
HUTH & COMPANY
30 Pine Street, New York
Telephone John 6314.

National Casket
United Gas & Elec. 2nd Pfd.
LYON AND CO.
30 Pine St., N. Y. Tel. John 854

UNKNOWN BONDS
We recommend a Foreign Government Bond selling about 30 points below other bonds of the same class. This Bond is just as good if not better.
Ask for T-2.
I. D. NOLL & CO.
170 Broadway, New York.

[illegible] C. Noble Theodore G. Corwin
NOBLE & CORWIN
25 Broad St. New York
Chase National Curtiss Aero Pf.
Bk. of Commerce Bklyn. City RR.
Telephone 1111 Broad

A Survival of the Fittest!

Those Public Utility Companies which emerged safely from the hardships of recent years have established their credit firmly, and their obligations inspire deserved confidence.

We offer the First Mortgage bonds of such a Company, whose gross business and net earnings show a continuous growth since 1912, and an increase of over 100% in both during the last five years.

A Safe Yield of 7¾% for 21 years

Ask for descriptive circular W-1

Watkins & Company
Investment Securities
7 Wall Street New York
Telephone Rector 4645-6

Gillette Safety Razor
McCrory Stores Com.
Fed. L. & T. Com & Pf.
Tide Water Oil Co.
C.C.C. & St. L. Gen. 4s
Utah Pr. & Lt. 5s 1944
Jos. D. McGeorge
40 Wall St., N. Y. Tel. 9-10-11-12 John

CHARTS
We have ready for distribution an 87 page booklet containing charts and other valuable information on over 40 active listed stocks.
Execution of less than 100 share orders our specialty.
If you cannot call send for booklet A-209
WILSON & CHARDON
Members Consolidated Stock Exch. of N.Y.
62 Broadway, New York
Telephone Whitehall 1964

20 YEARS OF STOCK PRICES
The present position of the market in relation to the long pull swing. *Shown in graphic form in current issue of* THE INVESTMENT REVIEW.
Copy on request for M-5
SEXSMITH & CO.
Investment Securities
107 Liberty Street New York
Telephones: Rector 3894-5-6-7

Dividends Earned Nearly 10 Times
Lyons Petroleum
Has 14 wells drilling, 39 Producing, 3 Gas Wells. We recommend purchase at $1.50 Per Share. Write for circular.
WEED, EDWARDS & CO., Inc.
Investments
35 Nassau St., N. Y. Tel. Rector 1647-8-9

American Tobacco Scrip
UNGER and COMPANY
Unlisted Securities Dep't.
30 Pine St. N.Y. John 5210

Established 1900.
FRED'K F. MARQUAND
Members Consolidated Stock Exchange, N. Y.
56-58-60 Broad St., New York
REASONABLE MARGIN STOCKS AND BONDS

Dividends 18%
HART OIL
Controls over 20,000 acres in proven fields, 23 wells producing, 22 drilling. No debts or promotions stock. Managed by stockholders.
Write or Call for New Circular.
Hart Oil Corporation,
123 Liberty St. Tel. Rector 9612.

HART OIL
Honest and conservative management. Extensive development campaign. 18% dividends on par now. 24% authorized Dec. 15. Price $8.00. *Send for new prospectus containing bank references.*
L. A. HUGHES & CO.
100 Broadway. Phone Rector [illegible]

PUBLIC UTILITY BONDS
We Recommend Issues of Hydro-Electric Companies Selling at Prices Yielding 6½-8½%.
Send for Circular B-14.
R. J. McClelland & Co.
160 Broadway, New York.

German Securities
F. B. Warren & Co.
15 Maiden Lane, New York
Tel. Cortlandt 7575.

Foreign Securities
Bonds, Checks, Cables, Currencies
Write for our special letter.
R. H. Ward & Co.
Inc.
52 Broadway New York
Telephone Broad 271-272.

We Offer
100,000 Marks Dresden 4½s @ $14.00 per 1,000
LYNCH & McDERMOTT
10 WALL ST., N. Y.—Tel. Rector 2525

Mexican Gov't Bonds
All Issues
COWEN & CO.
57 Exchange Place Tel. Rector 6700

Responsibility

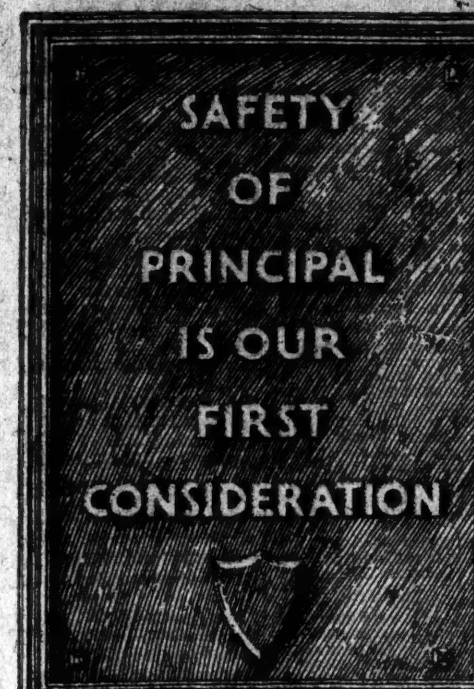

The protection afforded the investor by the services of an investment banking house may be measured by the bankers' conception of their responsibility to the investor. Do they interpret it merely in terms of buyer and seller, or do they conceive it as an intimate relationship between client and banker—a trust based on confidence never to be shaken? Every recommendation of Ames, Emerich & Co. is made with this sense of deep obligation and responsibility to the investor.

AMES, EMERICH & CO.
Investment Securities
111 Broadway, New York
Chicago Milwaukee

Exempt from all Federal Income Taxes

$450,000

City of Dayton, Ohio

6% General Fund Bonds

Dated October 1, 1920 Due October 1, 1928

Principal and semi-annual interest (April 1st and October 1st) payable at the City's Fiscal Agency in New York City. Coupon bonds in the denomination of $1,000 with privilege of full registration.

Legal Investment for Savings Banks and Trust Funds in New York, Massachusetts and Connecticut.

FINANCIAL STATEMENT
(as officially reported)

Assessed Valuation, 1920		$216,164,740
Total Bonded Debt (including this issue)		8,130,990
Water Debt	$1,768,500	
Sinking Fund	1,007,970	
Net Bonded Debt (less than 2½% of assessed valuation)		5,354,580

Population 1920 (U. S. Census)—152,559

Price to yield 5.30%

Circular on Application.

ELDREDGE AND COMPANY
SEVEN WALL STREET NEW YORK

CITIES SERVICE CO.
BANKERS' SHARES
Distribution No. 21
Henry L. Doherty & Company announce that the 21st Monthly Distribution on Cities Service Company Bankers' Shares, payable December 1st to Bankers' Shares of record November 15th, will be 43.5 cents a Bankers' Share.

American Banker
NEW YORK
OLDEST AND MOST WIDELY CIRCULATED
Banking Journal in America

BANKER
Having thorough knowledge of Commercial Paper, Letters of Credit, issuing and distributing of securities; with International experience, desires to connect as executive with highest-class financial institution either here or abroad. Address "Secretary," Box 372, City Hall Station.

CITY OF TORONTO
$2,853,000 SERIAL BONDS

Sealed tenders, endorsed "Tender for City of Toronto Bonds," addressed to Thomas L. Church, Esq., K.C., Mayor and Chairman of the Board of Control, will be received by the undersigned until 12 o'clock noon, Wednesday, 10th November, 1920, for the purchase of $2,853,000 bonds issued for various purposes, under several by-laws, and due 1921-1950 (approximate average maturity of the whole, 17½ years).

Full details as to the purposes for which the bonds are issued, and amounts maturing annually, together with financial statement of the City, will be furnished on application.

The legality of the issue has been approved by Mr. J. B. Clarke, K.C., Toronto, and his favorable opinion will be engraved on each bond.

The bonds are an obligation of the City at large, are issued in coupon form, with provision for registration of principal, bear dates October 1st and November 1st, 1920, and are of the denomination of $1,000.

They are payable, both as to principal and interest, in Toronto, and carry interest at the rate of 6% per annum, payable half-yearly.

Engraved bonds will be ready for delivery on or about November 22nd, 1920. Delivery and payment with accrued interest are to be made at the office of the undersigned.

Tenders will be received for the bonds issued under any number, or all, of the By-laws, but not for a part of those issued under any one By-law.

A certified cheque, payable to the undersigned, for 2% of the par value of the bonds tendered, must accompany the tender.

Tenders specifying for bonds other than those herein described, or containing conditions varying from the above, will not be considered.

The right is reserved to reject any or all proposals.

GEO. H. ROSS,
Commissioner of Finance.

Treasury Department,
City Hall, Toronto, Canada, November 1st, 1920.

American Radiator Pfd.
American Light & Traction
Aurora, Elgin & Chic. 5s & 7½s
American Piano Issues
Arcadia Sugar
American Cyanamid
American Thread Pfd.
Atlas Portland Cement Issues
Babcock & Wilcox
Babcock & Wilcox Ltd.
British-American Tobacco
Bordens
Butterworth Judson
Cmn. Gas Trust 5s
Commonwealth Pr. Ry. & Light
Federal Light & Traction
Fall River Trust
Garland Steamship
Gillette Safety Razor
Imperial Tobaccos
Kan. City, Ft. Scott & Memphis Ctfs.
Michigan Limestone & Chemical
National Sugar
Portland Lt. & Pr. Com. & Pfd.
Republic Ry. & Lt.
Standard Tank Car Pfd.
United Light & Railways
Washington Water Power

Akron, Canton & Youngstown 6s, 1930
Adirondack Power & Lt. 5s
American Cities 5s & 6s
Amer. Waterworks & Elec. Coll. Tr. 5s
Alabama Traction 5s
Argentine Govt. 4s & 5s
Birmingham Ry. Lt. & Pr. 4½s & 5s
Consolidated Cities Lt. Pr. & Trac. 5s
Columbus Ry., Pr. & Lt. 5s
Chicago & Eastern Illinois Issues
Chicago & Terre Haute & S. E. 5s
Consumers Power 7s, 1936
Duquesne Ltg. 6s, 1949
Empire Gas & Fuel 6s, 1924-26
Evansville & Terre Haute Issues
Empire District Electric 5s
French Govt. 4s & 5s
Georgia Lt. Pr. & Ry. 5s
International Gt. North. 5s & 7s
Japanese Govt. 4s & 4½s
Jersey City, Hoboken & Paterson 4s
Laclede Gas Light 5s & 7s
Michigan United Ry. 5s, 1936
Mississippi River Pr. 5s, 1951
Northern States Pr. 5s
Northern States Pr. 6s, 1941
Ohio Cities Gas 7s, 1921-25
Portland Ry., Lt. & Pr. 5s
Russian Govt. Issues
Salmon River Pr. 5s
Seaboard Air Line 6s & 7s
San Sen. Chiclets 6s
6s, California Edison Issues
Tennessee Pr. 5s
Underground Elec. 4½s & 6s
United Lt. & Ry. 5s & 6s
Waterloo, Cedar Falls & No. 5s
West Penn. Pr. 5s & 7s
Wisconsin River Pr. 5s

Seneca Copper 8s
Ernest Smith & Co.
29 Broad St., N. Y. Tel. Rector 6157

Chemical-Dye Merger.

Preferred Stock of the Allied Chemical and Dye Corp. makes an excellent business man's investent.

Special analysis of this issue sent free upon request. Also ask for our INVESTMENT SURVEY (a bi-weekly market letter.)

Scott & Stump
Investment Securities
SPECIALISTS IN ODD LOTS
Stock Exchange Bldg., Philadelphia
New York Office, 40 Exchange Pl.
Carlisle, Chambersburg, Coatesville
Pennsylvania

Ill. Central Stock
Ctfs. 4%, 1952
Raleigh & Charleston
1st Mtg. 4s, 1956
West Va. & Pitts'bg 1st 4s'90
J. S. Young Co., Common
A. B. MURRAY & CO.
52 Broadway New York
Phones Broad 137-938 and 8888 to 90 Incl.

Mexican Eagle Oil
National Fuel Gas
Colombia Syndicate
Union Carbide Rts.
Pacific Coast Co.
Colorado Power.
DAWSON & CO.
2 Rector St. Tel. Rector 9541

Free Telephone Service
to Philadelphia
Call Canal 4845
Georgia Ry. & Pr. 5s, 1954
Beth. Steel Nav. Eq. 7s, 1935
City of Berne 8s, 1945
Hale & Kilburn Pfd.
McCown & Co
Members Philadelphia Stock Exchange
Land Title Bldg., Philadelphia

Indianapolis & Louis. Tr. 5s
St. Joseph Water 5s
Guanajuato Power & El. 6s
Central Mexican Lt. & Pr. Pfd.
Indianapolis Water 5s & 5s
Mexican Light & Power 5s
Michoacan Power 6s
HOTCHKIN & CO.
31 STATE ST.
Tel. Main 460. BOSTON Cable Tockin

Brooklyn City R. R.
Borden's Co. Pfd.
United Elec. of N. J.
1st 6s, 1949
WEBB & CO.
14 Broad St., N. Y. Tel. Broad 8905.

Popular Preferred Stocks
of RAILROADS
Our suggestions comprise dividend payers, selling considerably below normal prices. Ask for D.
HEYWOOD BROOKS & CO.
160 Broadway, New York

COTTON PRICES SAG AS SALES PERSIST

Steady Pressure Undermines Quotations in Flat Session—Export Shipments Expand.

The weak undertone and the generally uncertain position of the cotton market were again demonstrated yesterday when the list took up from where it had left off on Monday. The news accumulation over the holiday, to be sure, contained mostly unfavorable items, but the items were not aggressively unfavorable and most of them, as a matter of fact, amounted to little. The Liverpool market, for example, was heavy and lower than due and there was some rather poor news concerning the labor situation in England. At home, the trade reports continued to voice the same unsatisfactory tone they have had for the last months; certainly they were no worse.

But the market for contracts started very poorly. It opened down 32 to 40 points and then proceeded to work lower, getting down as much as 90 to 105 points for the active months just before noon. It was not a sharp break, but a steady and depressing decline. It was the sort of decline that is most discouraging, for it was not hysterical in the least, but simply the sort which comes from sullen offerings and no buying power.

In the afternoon, when word was received that the British strikers had decided to go back to work the market displayed more life than at any other time of the day, rallying 60 or 70 points quickly, but the fine edge was taken off this by the supplemental news that the vote to reject the British Government's proposal had been a majority vote, but lacking the necessary two-thirds for complete rejection. In the final trading some of the afternoon recovery was lost and the market ended at net declines from Monday of 34 points for December and January, 45 points for March and May, and 50 to 60 points for the later months.

The spot market here was very quiet and 40 points lower to 22.10. In the South also the spot markets were quiet and while prices generally were unchanged from Monday, there were losses recorded at Augusta, Houston and one or two other places. The export movement continues to gain in volume, with 77,251 bales going out on Tuesday and 22,099 yesterday, making the total for the week to date 191,164 bales. This total very nearly equals the arrivals at the ports, which for the week to date have amounted to 198,584 bales.

Yesterday's quotations follow:

	Open.	High.	Low.	Close.	Previous Day.
Sept.					
Dec.	21.10	21.35	20.80	21.12@21.17	21.50
Jan.	20.65	20.90	20.15	20.75@20.76	21.13
March	20.63	20.65	19.90	20.50@20.55	20.95
May	20.38	20.50	19.70	20.30@20.33	20.75
July	20.00	20.05	19.35	19.85	20.38
Sept			19.80	19.50	20.10

The local market for spot cotton was quiet, down 40 points to 22.10c for middling upland; sales nil.

Southern spot markets were: Galveston, 21.25c; New Orleans, 20.75c; Savannah, 21.75c; Augusta, 21.50c; Memphis, 21c; Houston, 20.75c; Little Rock, 21c.

Yesterday's cotton statistics were:

	Yesterday.	Last Wk.	Last Yr.
Port receipts	44,138	40,029	48,135
Exports	22,099	17,254	9,409
Exports, season	1,147,134	880,526	1,099,476
N. Y. stocks	29,928	22,544	107,940
Port stocks	1,114,220	1,066,902	1,584,544
N. Y. arrivals	1,280	856	.....

Liverpool cables: Spot cotton was in moderate demand at 16.33d for middling. Sales 5,000 bales of which American 4,000. Imports 17,000 bales, all American. Future opened quiet, unchanged to 4 points down and closed easy 32 to 65 down from Monday. Prices, December, 15.19d; March, 14.71d; May, 14.51d; July, 14.32d. Manchester: Yarns and cloths were in better demand.

Railroad Car Shortage Decreases.

Figures became available in the financial district yesterday showing that the car shortage as of Oct. 15 had decreased to 69,517 cars. In addition figures were obtained showing that the car movement on the Pennsylvania Railroad on Oct. 25 increased to 148,129 cars as compared with the previous high record of 144,444 cars recorded Oct. 18.

COMMODITIES MARKETS.

WHEAT.

	High.	Low.	Close.	Prev. Close.
December	2.10¼	2.05¼	2.06⅜	2.09¾
March	2.03	1.97¾	1.98⅛	2.02⅝

CORN.

	High.	Low.	Close.	Prev. Close.	Last Year.
December	84⅞	81½	82¾	84⅛	1.40
May	90⅝	88½	88⅞	90¼	1.32⅝
July	91¼	89⅝	90	91⅞	1.30⅝

OATS.

	High.	Low.	Close.	Prev. Close.	Last Year.
December	55⅛	53⅝	54¼	54⅞	73¼
May	60½	59⅜	59⅝	60¾	76⅛

RYE.

	High.	Low.	Close.	Prev. Close.	Last Year.
Dec.	1.71⅜	1.60⅜	1.70¼	1.60⅝	1.39⅜
May	1.59½	1.58¼	1.58¼	1.59	1.47½

PROVISIONS.

	High.	Low.	Close.	Prev. Close.	Last Year.
Lard—					
Nov.	19.10	19.00	19.00	18.92	.....
Jan.	16.80	16.27	16.27	16.55	25.17
Ribs—					
Jan.	13.90	13.70	13.70	14.00	18.85
Pork—					
Jan.	25.10	25.00	25.10	25.35	35.50

COTTONSEED OIL.

In the New York market cottonseed oil was quiet, with prices closing 10 points under Monday's close.

	High.	Low.	Close.	Closing Bid.
Spot	.....	.....	.....	11.90
November	11.00	11.00	11.00	10.90
December	11.25	11.10	11.25	11.25
January	11.31	11.20	11.31	11.31
February	No sales recorded			11.40
March	11.65	11.54	11.65	11.61
April	No sales recorded			11.68
May	11.85	11.80	11.85	11.80
June	No sales recorded			11.90

Total sales, 7,600.

COFFEE.

In the New York coffee market trading was quiet, with prices showing a downward tendency.

Range of prices:

	High.	Low.	Close.	Prev. Close.
December	8.20	7.85	7.90	8.03
March	8.90	8.55	8.60	8.70
May	9.25	8.85	8.90	9.01
July	9.70	9.24	9.25	9.26

MINING STOCK QUOTATIONS.

SAN FRANCISCO.

COMSTOCK.			
Alpha	.60	Dividend	.05
Andes	.80	East Divide	.03
Best & Belcher	.21	Extension	.28
Challenge	1.20	Florence	.04
Chollar	.10	Gold Reef	.05
Concordia	.12	Grimes	.02
Confidence	1.80	Hasbrouck	.04
Con. Virginia	4.80	Hercules	.02
Gould & Curry	.12	Kernick	.09
Imperial	.70	Knox	.04
Jacket	.25	Midway	.02
Mexican	.26	Myra	.03
Ophir	.14	Revert	.04
Overman	.30	Silver King	.02
Potosi	.10	Syndicate	.02
Savage	.10	Verdi	.04
Seg. Belcher	.10	Victory	.05
Scorpion	.30	West	.16
Sierra Nevada	.08	Western	.02
Union	.45	Zone	.19
Utah	.03	GOLDFIELD.	
TONOPAH.		Booth	.85
Belmont	1.60	Consolidated	.08
Cash Boy	.05	Crackerjack	.02
Jim Butler	.10	Development	.02
McNamara	.21	Florence	.15
McNamara Cons.	.25	Jumbo Extension	.05
Midway	.10	Kawana	.02
Monarch	.04	Lone Star	.05
North Star	.05	Silver Pick	.05
Rescue	.16	Speculand	.02
Tonopah Extn.	1.02	OTHER DISTRICTS.	
West End	1.12	Arrowhead	.08
West Tonopah	.04	Black Mammoth	.05
DIVIDE.		Broken Hills	.11
Alta	.05	Bullwhacker	.06
Apex	.02	Crossus	.59
Belcher	.04	Holly	1.60
Belcher Extn.	.05	Round Mountain	.15
Brougher	.12	Simon	.73
Butte	.05	Sterling	.04
Divide Tonopah	1.10	Uncle Sam	.10
		White Caps	.07

COLORADO SPRINGS.

	Bid.	Asked.		Bid.	Asked.
Cresson	109	1 1-32	Isabella	3⅞	4⅛
Dr. J'pot	1⅛	2⅛	Mary McK.	3	5
Elkton	2	2⅜	Portland	58	61
El Paso	9	11	U. Gold M.	9	13
Golden C.	9	11	Vindicator	31	32
Granite	9	11	Rose Nicol	6	9

COMMODITY PRICES

There seemed to be particular weakness in grains in Wednesday's wholesale cash markets, due perhaps to declining price level in the futures market in Chicago. Cash wheat was off 2c, corn 1c, and flour ¼c. Eggs continued to advance, registering a 2c gain to 72 cents. Spot cotton declined 40 points to $22.10. Provisions and metals were unchanged over Monday's closing.

Following are the cash prices of the principal commodities in the wholesale market at the close of business Wednesday a week ago and a year ago:

	Nov. 3, 1920.	Oct. 27, 1920.	Nov. 5, 1919.
FOODSTUFFS:			
Wheat, No. 2 red	$2.32½	$2.34	$2.36½
Corn, No. 2 yellow	1.12½	1.09½	1.76½
Oats, No. 2 white	.68	.65½	.83
Flour, Minn. patent	11.75	12.00	13.75
Coffee, No. 7 Rio	.08½	.09	.17⅜
Sugar, gran	.11	.11	.09
Butter, cream, 92 score	.62	.58	.60
Eggs, fresh gathered firsts, per doz	.72	.68	.64
Lard, prime	19.85	20.35	27.50
Pork, mess	31.00	31.00	46.00
Beef, family	28.00	28.00	29.00
METALS:			
Iron, 2 x Phil	50.00	50.55	33.10
Steel billets, Pitts	55.00	55.00	38.50
Lead	6.50	6.75	6.75
Copper	14.87½	15.00	21.50
Tin	39.50	40.75	56.00
TEXTILES:			
Cotton, mid. uplands	22.10	22.15	39.65
Printcloths	.07¼	.07½	.12⅝

Highest and lowest prices thus far in the present year:

	Highest.		Lowest.	
Wheat	$3.25	Jan. 7	$2.10½	Oct. 5
Corn	2.31½	May 15	1.05¼	Oct. 21
Oats	1.50	May 7	.63	Oct. 21
Flour	16.25	Jan. 7	11.25	Oct. 25
Coffee	.16¾	Jan. 11	.06½	Oct. 16
Sugar	.23	July 12	.11	Oct. 7
Butter	.77	Apr. 24	.54	Aug. 4
Eggs	.82	Jan. 9	.42½	Mar. 12
Lard	23.50	Jan. 9	13.70	Aug. 11
Pork	47.00	Jan. 2	30.00	Oct. 1
Beef	28.00	Oct. 19	20.00	May 12
Iron	53.51	Aug. 31	43.10	Jan. 2
Steel	65.00	July 23	43.00	Jan. 2
Lead	9.50	Mar. 15	5.50	Jan. 2
Copper	19.50	Jan. 5	14.75	Oct. 28
Tin	65.25	Jan. 11	37.75	Oct. 18
Cotton	43.75	July 22	20.50	Oct. 18
Printcloths	.16¾	Apr. 13	.07¼	Nov. 1

METAL MARKET REPORT.

These prices were quoted on the local Metal Exchange yesterday:

	Wednesday. Bid.	Asked.	Monday Bid.	Asked.
Antimony	6.25	6.50	6.25	6.50
Quicksilver	$60.00	.....	$60.00	.....
Aluminum	28.00	*29.00	*28.00	29.00
Iron, No. 2X Silicon	.....	50.00	.....	50.00

*Nominal.

Electrolytic copper was quoted in the open market at 14⅜, 30 days.

London quotations were:

	Wednesday. £	s.	d.	Monday. £	s.	d.
Copper, spot	91	10	0	91	0	0
Copper, futures	91	0	0	89	15	0
Tin, spot	262	0	0	266	0	0
Tin, futures	264	15	0	267	0	0
Spelter, spot	37	15	0	38	0	0
Spelter, futures	39	5	0	39	7	6
Lead, spot	35	15	0	35	17	6
Lead, futures	34	12	6	35	10	0

FINANCIAL NOTES.

The City of Berne 8 per cent. twenty-five-year bonds, which were offered for subscription on Monday by Speyer & Co., have been admitted to dealings on the New York Stock Exchange when, as and if issued.

F. William Boelsen, formerly of Webb & Co., is now associated with C. C. Kerr & Co. in their unlisted department.

The voting Trustees of the New Orleans, Texas & Mexico Railway Company have appointed the Columbia Trust Company agent to disburse the initial dividend of $1.50 per share, payable Dec. 1.

Wilcox
Oil & Gas
Lehigh Coal
& Navigation Co.
Traded in on the New York Curb.
Bernard J. Ferris
Specialist
25 Broad St., N. Y. 'Phone 64 Broad

OFFERINGS WANTED
Cities Service
Debenture Bs
ALFRED A. COHEN & CO
INCORPORATED
40 EXCHANGE PL., N.Y. Tel. Broad 3938

The Nunnally Company
Earnings
For the quarter ending September 30th, 1920, the net earnings of The Nunnally Company, after depreciation and allowances for bad debts, but before Federal Taxes, as shown by the books of account, were $98,611.50.
Winship Nunnally,
President.

Completely Equipped
Stock Broker's Office
Uptown Financial District
This office is located in a new building only short distance from 42nd Street and 5th Avenue, and is considered one of the best appointed offices in that section.
Will sell at cost. No bonus for lease.
In reply address "I. M." P. O. Box 372, City Hall Station, New York, or 'phone Broad 1059.

PARK-UNION
FOREIGN BANKING CORPORATION
56 Wall Street, New York
Capital (fully paid), $4,000,000
Surplus and Undivided Profits, $754,000

BRANCHES AT
Shanghai Tokio Yokohama
Paris San Francisco Seattle

Transactions in Exchange
Travelers' Letters of Credit
Commercial Credits
Foreign Collections and Cheques
Acceptances
Transfers of Money
Advances against Collateral for the Financing of Foreign Business

OFFICERS
Charles A. Holder, President
T. Fred Aspden, Vice-President
E. B. MacKenzie, Secretary & Treasurer

"Experience keeps a dear school".—BENJAMIN FRANKLIN

THOSE WHO HAVE HAD EXPERIENCE

with the endless details and delays encountered in settling an estate will readily agree that the services of a dependable corporate executor are most essential to a safe, expeditious and satisfactory disposition of the various matters involved.

In every phase of trust business this bank has had long and successful experience.

THE BANK OF AMERICA
ESTABLISHED 1812
New York and Brooklyn

Executor Trustee
Chartered 1822
The Farmers' Loan and Trust Company
Nos. 16, 18, 20 & 22 William Street
Branch Office, 475 Fifth Avenue
At Forty-first Street
New York
London Paris
Foreign Exchange
Administrator Guardian
Member Federal Reserve System and New York Clearing House

BATTERY PARK NATIONAL BANK
THE PULSE OF BUSINESS
Through daily contact with widely different markets, a modern bank feels the pulse of business involuntarily.
The experience thus accumulated through long years by the Battery Park National Bank is at the service of every depositor, large or small.
PRODUCE EXCHANGE BUILDING

LLOYDS BANK LIMITED.
Head Office: 71, LOMBARD ST., LONDON, E.C.3
(£1 = $4.85)

Capital Subscribed	$353,396,900
Capital paid up	70,679,380
Reserve Fund	49,886,410
Deposits, &c.	1,621,541,195
Advances, &c.	821,977,505

This Bank has about 1,500 Offices in England and Wales.
Colonial and Foreign Department: 17, CORNHILL, LONDON, E.C.3.
The Agency of Foreign and Colonial Banks is undertaken.
Affiliated Banks:
THE NATIONAL BANK OF SCOTLAND LTD. LONDON & RIVER PLATE BANK LTD.
Ancillary:
LLOYDS AND NATIONAL PROVINCIAL FOREIGN BANK LIMITED.

Does Your Advertising Reflect You?

TAKE out your name and substitute that of one of your competitors in your advertising. Will the change be noticeable—will your copy fit him as well as you?

Advertising is simply talking to your customers and possible customers on paper, telling them what you would tell them in person if you could reach them. And just as your sales talk must be personal and individually *you*, so must your advertising reflect and radiate your personality and the individuality of your organization, if it is to be truly successful.

For that reason it is absolutely essential that your agency which writes and handles your advertising be taken into your confidence and be considered an integral part of your organization—to make your copy truly representative and personal to you.

Most agencies are worthy of this confidence.

ALBERT FRANK & COMPANY
ADVERTISING
ESTABLISHED 1872
Albert Frank Building
Fourteen Stone Street, New York
CHICAGO TELEPHONE-BOWLING GREEN 2930 LONDON

Foreign Banking Since 1864

Established in 1864, the Banco Nacional Ultramarino has pursued a consistent policy of steady growth until now its seventy branch offices cover the important world markets, particularly the Portuguese speaking countries, and its resources exceed $1,159,000,000, at par of exchange. We shall be glad of the opportunity to serve American merchants, manufacturers and bankers through our New York Agency.

The State Bank of the Portuguese Colonies

BANCO NACIONAL ULTRAMARINO
New York Agency, 93 Liberty Street
Joseph McCurrach, Agent.
Head Office: Lisbon, Portugal

Ready Money
speaks a highly potent language today.
LEVISON & COMPANY
Bankers
141 Fifth Avenue, New York
Phone Stuyvesant 5400

The RUSKAY REVIEW
Current Issue discusses
American Loco.
Bethlehem Motors
Atchison
Tobacco Products
New York Central
Superior Oil
Remington Typewriter
Cuba Cane Sugar
Carib Syndicate
United Retail Candy
Peoples Gas
Send for Circular T-43.
S. S. RUSKAY & CO.
ESTABLISHED 1877
Members Consolidated Stock Exch. of N.Y.
20 BROAD ST. NEW YORK
Phones: Rector 7001-7009

Empire Tube & Steel
Bought, Sold & Quoted
Company Statement on Request.
C. W. Pope & Co.
25 Broad Street, New York City.
Telephone Broad 7110

DYING PETROGRAD.
H. G. Wells, the famous novelist and publicist will begin a series of extraordinary articles in THE NEW YORK TIMES next Sunday dealing with the awful conditions prevailing in Russia and more particularly in Petrograd.—Advt.

CHEMICAL CONSOLIDATION
Extension of Period for Deposits to Nov. 30, 1920

To Stockholders of
GENERAL CHEMICAL COMPANY,
THE SOLVAY PROCESS COMPANY,
SEMET-SOLVAY COMPANY,
THE BARRETT COMPANY AND
NATIONAL ANILINE & CHEMICAL COMPANY, Inc.,
including holders of Voting Trust Certificates for stock of the Company last mentioned:

A large majority of the outstanding shares of the above mentioned companies has been deposited under the Plan and Agreement for their consolidation, published early in October, 1920, under date of September 9, 1920.

In certain cases, however, (foreign holdings, estates and the like) stockholders have found it physically impossible to arrange for deposit of their shares by November 1, 1920, as required. It has therefore been determined to afford to these stockholders (and voting trust certificate holders), as welll as to others who have not already deposited their holdings, a further opportunity to take advantage of the Plan. For this purpose the undersigned Committee, acting under and pursuant to said Agreement, has extended until and including November 30, 1920, the period within which such holders may become parties to said Plan and Agreement by depositing their holdings as therein provided.

Accordingly, holders of preferred and common stocks of the above mentioned companies, who desire to participate in the plan but have not yet deposited their holdings, should deposit their stock certificates (or voting trust certificates), in negotiable form, on or before November 30, 1920, with Guaranty Trust Company of New York, Depositary, at its office, No. 140 Broadway, New York City, which will issue transferable Deposit Certificates therefor. After said date no deposits will be received by the Depositary except with the express consent of the Committee and upon such terms as it may prescribe.

No transfer tax stamps need be provided by depositing stockholders except when Deposit Certificates are to be issued in some name other than that in which the deposited stock is registered.

Until the Plan is declared operative, all cash dividends paid on all shares of stock, preferred and common, deposited under the Plan, will be promptly paid over to the holders of the Deposit Certificates representing such shares.

Deposit Certificates representing stock listed on the New York Stock Exchange are also listed on said Exchange.

Copies of the Plan, Agreement and accompanying circular may be obtained from the Depositary or the Secretary of the Committee.

Dated, October 30, 1920.

CLINTON S. LUTKINS,
Secretary of the Committee,
25 Broad Street,
New York City.

COMMITTEE:
WM. H. NICHOLS, Chairman.
W. H. NICHOLS, JR.,
E. L. PIERCE,
R. W. SWIFT,
H. H. S. HANDY,
A. W. HUDSON,
EVERSLEY CHILDS,
WM. HAMLIN CHILDS,
ORLANDO F. WEBER,
WM. J. MATHESON.

FOR RENT
43 Exchange Place
BANKING SPACE
Including Fixtures
Within half block of New York Stock Exchange and in close proximity to principal financial institutions.
WALL STREET ENTRANCE
Possession May 1st, 1921
Wm. A. White & Sons
Established 1868
46 Cedar Street
Tel. 5700 John

TRADER IN PUBLIC UTILITY STOCKS AND BONDS
TRADER IN GENERAL UNLISTED STOCKS AND BONDS
WANTED BY
well established, progressive
Unlisted Securities House
with private wire connections out-of-town.
An opportunity for experienced men with clientele to make a mutually profitable connection with us through our facilities and cooperation in developing business. Remuneration as agreed. All replies will be considered strictly confidential. Address Z, P. O. Box 372, City Hall Station, New York.

Allegheny Steel
Aluminum Manufactur'g
American Fruit Growers
Colonial Steel
Duquesne Steel Fndys.
Flannery Bolt
Firth Sterling Steel
Gulf Oil
Hillman Coal & Coke
Pittsburgh Steel
Standard Steel Car
Stand. Underg'd Cable
Standard Chemical
Valley Mould & Iron

FREDERIC H. HATCH & CO.
74 Trinity Pl. — ESTABLISHED 1863 — Tel. Rector 6340
NEW YORK CONNECTIONS
BOSTON, CHICAGO, PHILA., MONTREAL, PITTSBURGH

Mexico
Its Government
Railroad
and Industrial
Bonds
Bought, Sold, Quoted

Phone Broad 7490
Einstein, Ward & Co.
Members New York Stock Exchange
MAIN OFFICE 25 Broad St. Broad Exchange Bldg.
UPTOWN BRANCH Delmonico's 44th St. & 5th Ave.

V. Vivaudou
A well established and fast growing enterprise with a world-wide market for its products.
Special report reviewing history, financial status, together with an estimate of current year's earnings, will be mailed free upon request.
Ask for No. T-350

KOHLER BREMER & CO.
STOCKS-BONDS
MEMBERS CONSOLIDATED STOCK EXCHANGE OF NY
MAIN OFFICE: 32 BROADWAY — 25 WEST 45TH ST.
Phone Broad 6910 — Phone Vanderbilt 5147
NEW YORK

RAILROAD MAP
Shows territory covered by leading railroads of U. S.
Complete information and comparative statistics given
Comprehensive and valuable
Of vital interest to every investor.
Send without obligation.
Ask for T 107
MOSHER & WALLACE
STOCKS - BONDS - GRAIN
35 Broadway — New York.
TELEPHONE: WHITEHALL 1140-1146
[New York, Fontana Exchanges. Consolidated Stock Exchange of N.Y.]

J. K. Rice, Jr. & Co. Will Buy
25 Del., Lack. & Western Coal
25 Guaranty Trust Stock
25 H. W. Johns-Manville Com.
100 Int. Paip Com. & Pfd.
100 N. Y. State Rys. Com. & Pfd.
100 Penna. Coal & Coke
25 Phelps-Dodge Corp.
200 Sullivan Mach. Com. & Pfd.
50 St. Louis Bridge 2nd Pfd.
50 State Bank Stock
J. K. Rice, Jr. & Co. Will Sell
100 Appalachian Power Com.
25 Atlas Portland Cement Com.
25 Bethlehem Trust Stock
100 H. W. Bliss Com.
100 Kanawha & Hock. Coal & Coke Pfd.
20 Meyers Mortgage Co. Stock
25 Midland Securities
25 Singer Manufacturing
35 Republic Tire & Rub. 2nd Pfd.
50 Vulcan Detinning Pfd.
J.K. Rice, Jr. & Co.
Phones 4000 to 4010 John. 36 Wall St., N. Y.

Amer. Gas & Elec. Com. & Pfd.
City Investing Com.
East Coast Fish. *(All Issues)*
Lehigh Power Secur. Stock
Northern States Power Pfd.
Portland Ry. Lt. & Pr. *(All Issues)*
United Gas & Elec. *(All Issues)*
Western Power Com. & Pfd.
Robert E. Horton & Co.
40 Wall St. New York
Telephone John 4151

$100 BONDS
Argentine Government
6s, DUE 1945
To Yield About 9%
Price and description on application.
JOHN V. DUNNE & CO.
(Est. 1908)
44 Broad St. Phone Broad 2394

INTERTYPE CORPORATION
All 3 classes of stock on dividend basis.
No Bonded Debt.
A. HICKS LAWRENCE
"Profitable Investing"
(Trade Mark Copyrighted)
30 Broad St., N. Y. Tel. Broad 9869

OCTOBER FAILURES TOTAL $38,914,659

Insolvencies Rise 246 in Month to 923, Greatest Number After March, 1918.

DEBTS HIGHEST SINCE 1915

Business Reaction and Decline in Commodity Prices Reported as Causes.

The reaction of business and the downward course of commodity prices carried in their trail an expansion of commercial fatalities during October. Reports made to R. G. Dun & Co., show that the number of failures was 923 with liabilities amounting to $38,914,659. The number was 240 larger than in September and liabilities disclosed an increase of 31 per cent. In October, 1919, failures numbered 463 and liabilities were $6,871,006 and that month was noteworthy because insolvencies were nearly the smallest for any month on record.

The failures in October this year exceeded in number those of any preceding month since March, 1918, when the total was above 1,100 and the total of indebtedness involved in October was the heaviest since April, 1915. In that month liabilities were in excess of $43,500,000. However, the October failures were fewer than in the same month of the eleven years between 1907 to 1917 and were also below the totals of October, 1903, 1902, 1896, 1895 and 1894, but owing to several important bankruptcies the liabilities were larger than in October of any of the years mentioned.

Twenty-eight failures last month, accounting for an aggregate of $12,786,325, were in manufacturing lines, twenty for $4,484,765 among traders and six, with debts of $8,297,077 were among agents, brokers, &c. Altogether there were 327 manufacturing insolvencies in October with liabilities of $19,173,090; the number being the largest reported in any month since June, 1917, and the indebtedness exceeding that of all months back to January, 1915.

The number of failures each month during recent years is presented as follows:

	Number.				
	1920.	1919.	1918.	1917.	1916.
January	569	673	1,178	1,540	2,009
February	492	602	980	1,465	1,688
March	566	625	b142	1,253	1,630
April	534	543	993	1,060	1,390
May	547	531	880	1,206	1,482
June	674	485	804	1,186	1,227
July	681	452	786	1,137	1,207
August	873	468	720	1,140	1,384
September	677	473	674	963	1,454
October	923	463	660	1,083	1,240
November		551	570	951	1,251
December		591	663	1,005	1,328

The October defaults of trading concerns, including stores and hotels, numbered 534 with $10,505,115, the liabilities being larger than in any month since the beginning of 1916.

AMERICAN IN LEAGUE BOARD

Member Selected for Aland Commission to be Announced Today.

Special to The New York Times.

WASHINGTON, Nov. 3.—It was indicated at the State Department today that the selection by President Wilson of an American member of the commission to be appointed by the League of Nations to settle the Swedish-Finnish dispute over the ownership of the Aland Islands would be announced tomorrow.

The nomination has been made by President Wilson at the request of the League of Nations.

BUSINESS RECORDS

In Town.

TRIMBLE-BURGESS COMPANY—A petition in bankruptcy has been filed against Trimble-Burgess Company, export and import brokers, at 912 Broadway, by Zaikin & Cohen at Monongahela Valley Traction Company, claiming $4,220. It is stated that the alleged bankrupt entered into a contract with the Monongahela Valley Traction Company, by the terms of which the alleged bankrupt agreed to purchase from the Monongahela Valley Traction Company its entire output of sulphate for one year; that sulphate worth $17,068 was shipped to the Trimble-Burgess Company, the value of which, it is alleged by the concern, and eventually sold for $12,808. As a result the Monongahela Valley Traction Company claims to have been damaged in the sum of $4,220. It also claims that by reason of the alleged bankrupt's failure to live up to its contract it will sustain additional damage of $50,000.

FINK, FEICES, SCHIFFMAN & GEWITZ—A petition in bankruptcy has been filed against William Fink, Israel Feices, Harry Schiffman and Max Gewitz, copartners, trading as Fink, Feices, Schiffman & Gewitz, manufacturing furriers, at 122 West Twenty-eighth Street, by three creditors: Harry Greenstein, $1,800, and H. Johnson, $1,200. An assignment was also made to J. J. Lesser. In the assignment name of firm was given at F. F. S. & G.

JULIUS BIRNBERG—A petition in bankruptcy has been filed against Julius Birnberg, furs and skins, at 135 West Twenty-eighth Street, by these creditors: T. Gaslan, $2,000; S. R. Jacoby, $6,000, and F. Freedman, $150.

IRA FOX—A petition in bankruptcy has been filed against Ira Fox, jobber in silks, at 328 Fourth Avenue, by these creditors: Morris A. Schonfeld, $1,000; Abraham Goldberg, $1,000, and Aaron Bring, $1,000. It is stated that the liabilities are about $25,000 and the assets about $9,000.

TENEBECK DRESS MANUFACTURING CO., INC.—A petition in bankruptcy has been filed against Tenebeck Dress Manufacturing Co., Inc., at 17 West Seventeenth Street, by these creditors: Louis Grossbander, $250; L. D. Manufacturing Co., $225, and E. Magesis, $50. An assignment was also made to Max L. Kane. Liabilities are said to be about $6,000 and assets about $5,000.

BRAFF & BRAFF, INC.—A petition in bankruptcy has been filed against Braff & Braff, Inc., children's dresses, at 142-146 West Twenty-fourth Street, by Silinsky, a creditor for $850. An assignment was also made to Benjamin B. Greller. It is stated that the liabilities are about $13,000 and the assets about $3,000. Braff is President of the company.

JOSEPH SOLOMON, retired, at 11 Attorney Street, has filed a petition in bankruptcy with liabilities of $68,900 and assets of $20,000, the chief creditors are bond and mortgage and several are for personal injuries, negligence, &c.

MAX LINER, manufacturer and contractor, at 54 East Thirteenth Street, has filed a petition in bankruptcy with liabilities of $3,111 and assets of $402, main item of which is $300 deposited with Cloak, Suits and Reefers Makers Union.

MODERN CLOAK COMPANY—A petition in bankruptcy has been filed against Samuel Sokolsky, trading as Modern Cloak Company at 2,148 Third Avenue, by these creditors: C. Grossbander, $997, and A. Malbaum, $204. It is stated that the liabilities are about $5,000 and the assets about $3,000; also that an assignment was made to Nathan M. Abramson.

FENIG BROTHERS, jobbers in silks at 15 West Thirtieth Street, have filed schedules in bankruptcy with liabilities of $91,445, of which $72,007 are unsecured claims, and assets of $31,809, consisting of cash, $313; loans, $454; stock, $7,000; machinery, fixtures, &c., $700; accounts due, $20,360; stocks, $1,000, and deposits of money, $941. William F. Conroy is a preferred creditor for $3,663. Among those unsecured are Mitsui & Co., $11,250; A. Rothstein, $7,160, and Haines, Merchan & Woodford, $6,862.

MICHAELS BROOK, trading as Arlington Waist Company at 58-62 West Nineteenth Street, has filed schedules in bankruptcy with liabilities of $53,887 and assets of $64,230, consisting of Liberty bond, $1,000, said to be pledged for $700; stock, $1,000; machinery and fixtures, $2,000; accounts, $3,000; shares of stock, $280; fire insurance, $20,000; compensation insurance, $30,890; life insurance, $3,500. Among the creditors are E. Shapero, $5,300; M. Kantor, $8,000, and R. Goperstein Company, $5,347.

H. GREENSTEIN & CO., INC., millinery, at 10 Waverly Place, has filed schedules in bankruptcy, with liabilities of $13,533 and assets of $3,236, with stock, $1,200, and accounts due, $1,674, as the main items.

LEWIS GLENDELL, optician, at 780 Eighth Avenue, has filed schedules in bankruptcy, with liabilities of $4,056 and assets of $1,391, consisting of stock, $500; fixtures, &c., $700, and accounts due, $197.

DIAMOND WAIST COMPANY, INC.—Judge Mayer has appointed Ezra P. Prentice receiver, in $2,500 bond, for Diamond Waist Company, Inc., 133-141 West Twenty-third Street. It is stated that the liabilities are about $40,000 and the assets about $10,000.

ACADEMY LUNCH—Judge Mayer has appointed Joseph S. Johnston receiver, in $500 bond, for Frank A. Goss, trading as Academy Lunch, restaurant, at 128 East Fourteenth Street.

STAR TYPEWRITER COMPANY, INC., dealing in typewriting machines at 234 Broadway, has assigned to Joseph Leon Israel. The company was incorporated in 1916; Morris Wormser is President.

WONDER SHOE COMPANY, INC., at 860 First Avenue, has assigned to Percy A. Joseph. Philip Kozer is President.

Out of Town.

UTICA, Nov. 3.—THE SYRACUSE ALLOY STEEL COMPANY, INC., NEW YORK, filed a petition in bankruptcy here today, with liabilities of $50,331 and assets of $63,444.

JUDGMENTS.

Filed yesterday, the first name is that of the debtor:

In New York County.

A. Welskopf Co.—M. Loschner $310.45
American Standard Shpttting Corp.—
American Chain Co., Inc. 842.22
Bandeletten, Saberio (Barletto & Co.)—
Armour & Co. 433.70
Browns, Robert J.—C. S. Gaelbraith 283.20
Castagne, Antonio, and Fidelity & Casualty Co. of N. Y.—People &c. 1,000
Cohen, Leon, and Jesuia Cohen—Bd. Calcf et al. 3,819.40
Convent Park Construction Co., Silas A.
Cohen and Minnie A. Cohen—Weinstein Bros. Inc. 722.81
Daly, Maurice E.—I. Curry 1,045.07
De Goode, William—J. Finberg 1,451.70
Dempsey, Joseph—Bd. Education 206.65
Davidson, Edward, and Fidelity & Deposit Co. of Md.—Peoples &c. 1,000
Di Rello, John, Joseph Dorello and Frank Perrin—J. Cacciatore 41.15
Ely, Marie B.—Harry Collins, Inc. 687.20
Ethell Holding Corp.—J. W. Truhardt et al 521.91
Empedocles, Gaetano—C. Tannenbaum 4,250.00
Field, Frederick—Sakt & Co. 450.12
Foster, Chas. A.—S. N. Schuyler et al. 855.80
Fuller, Charles—Rogers Peet Co. 118.55
Guarantee Construction Co.—P. Brusco et al. Goodman 107.95
Goldman, Jacob—I. Friedman 2,449.22
Goldberg, Samuel and Herman (Geo & Geo Waist Mfg. Co.)—I. Antkies et al 1,134.97
Goldfeder, Harry—Pacific Bank 659.06
Gerbaulet, Inc.—H. Troeger 106.03
Herd, Anderson T.—Gulf Refining Co. 755.95
Hanford, Arthur J.—H. T. Pfaowola 419.20
Hecker-Jones-Jewell Milling Co—P. Devine 500.00
Heilpern, Henry G.—I. Bernstein 164.66
Johnson, Walter, and Earl Hopkins—J. A. Richmond 200.20
J. Telenga Export & Trading Corp.—S. Rosenblatt 4,707.49
Kanoff, Christie—Tenant, Inc. 480.78
Kats, Harry—A. Sackett 364.15
Levine, Samuel D.—H. M. Field & Co. 133.43
Liberty Hoisting Engine Co., Inc.—C. G. Galbraith & Son, Inc. 406.37
Levy, Albert, Inc., and Harry Lefrak—S. Albert 1,662.48
Mistofa, Abraham, and New Amsterdam Casualty Co.—people &c. 1,000.00
Melille, Jerry (Carmelo)—People &c. 500.00
Mercantile Mfrs. Assn. Inc.—S. Behrig 329.85
Macgowan, Claude H.—U. W. Hastings 548.40
O'Connor, John J., by gdn. A.—Hackner, costs 106.97
Oneill, Maud, and M. E. Elsenstein—People &c. 100.00
Osteom Mfg. Co., Inc.—T. Turin 112.20
Pearl, Bol—State Mercantile Co., Inc. 1,132.76
Palley, Samuel—J. Markowitz et al. 141.25
Petroleum Producing & Refining Co.—Edward J. Cassidy Co. 868.70
Polansky, Charles—S. Freda 1,342.80
Radakin, Isaac—Ebling Brewing Co. 914.34
Renk, Aolomon or Roth—S. P. Howells 447.20
Reichenbach, Harry S.—S. P. Howells 447.20
Russell Playing Card Co.—M. Feigel & Bro., Inc. 698.00
Same—Same 1,859.77
Schollenberger, Robert B.—Shaw Walker Co. 1,234.12
Siegel, Henry (Coreele Dress Co.)—Sharer Costume Co., Inc. 1,816.28
Silverman, Isidore and Samuel—D. Haffman 174.95
Sbarra, Marie—M. Pittsrelle 310.20
Segal, Abraham S.—S. Hat Frame Co.—M. Friedman et al. 723.77
Same—M. Friedman et al 409.50
Suites, Louis—Kruskal & Kruskal, Inc. 451.40
Schoenberg, Charles—C. J. Schwartz. ..1,576
Schwartz, Max and Jacob Lerner—Meskin Fine & Co., Inc. 352.80
Troutville Club of Long Beach—Aaron Buchbaum Co. 2,768.27
Vitale, Alfonzo—Commercial Repair Co. 314.50
Warren, Frank S.—Elare Realty Co., Inc. 414.92
Yawgl Mills Co. 25.45

In Bronx County.

Boherman, Israel—Castle & Co., Inc. ..$627.20
Cohen, Augusta—Inter. R. T. Co. 68.96
Levy, Edward E.—A. Danzig et al. 199.71
McHugh, Harry—M. Weinstein 83.81
Seiff, Morris—C. Eisenner 41.82
Shapiro, Solomon—Penn Rubber Co. of America 979.68
Schramm, Otto A.—N. Y. & Harlem River R. Co. 241.71
Weinstein, Joseph—S. Siff et al. 106.15
Walo, Henry C.—State Industrial Com. 396.00
Wilson, William D.—M. B. Wilson 32.60

SATISFIED JUDGMENTS.

The first name is that of the debtor, the second that of the creditor, and date when judgment was filed:

In New York County.

Rikso, Frank, and Jacob Farber—Peoples &c., Nov. 1, 1920 ..... $500.00
Raphael, Louis and Hannah M.—E. Mercolises, Oct. 27, 1920 ..... 115.15
Viola, Bartholomew—American Chemical Society, March 10, 1915 ..... 144.97
Greenwich Association, Inc.—Milton Mc-Donald Co., Inc., Oct. 15, 1920 ..... 705.10
Sams—F. E. Walton, Oct. 15, 1920 ..... 750.30
Lebauer, Joseph, and Nathan Rosenbloom—Economy Silk Co., Inc., Oct. 4, 1920 ..... 14,284.50
Caruasi, Michael, and B. Peter—A. Thomson, Feb. 18, 1916 ..... 600.41
Michdowski, Peter, and Maria—C. Hecht, Sept. 18, 1918 ..... 123.41
Tenen, Fred. W.—E. M. Wolff, Dec. 14, 1914 ..... 2,061.80
Satterol Auto Service Co., Inc.—T. V. Stau, April 28, 1920 ..... 618.01
Greshner, Abolph, and Morris Hirsch, Oct. 26, 1911, vacated 500.00
Sadowsky, Reuben—James McCreery Realty Corp., June 1, 1920 ..... 4,925.45
Wilner, Charles—S. Plain, Sept. 28, 1920 ..... 281.80
Baron, Isaac and Israel—H. Bronheim, July 17, 1920 ..... 106.20
Deutman, Felix T.—L. Eber, March 11, 1918 ..... 105.30

In Bronx County.

Union R'way Co. of N. Y. C.—L. Goldstein, May 17, 1920 ..... 45,168.82
Union R'way Co. of N. Y. and N. Y. C.—Interborough R'way Co.—I. Grossman, May 1, 1920 ..... 150.00

CURB TRANSACTIONS

INDUSTRIALS.

Sales.		High.	Low.	Last.
1,500	‡Acme Coal	2	2	2
2,500	Auto Fuel S.	9⅝	9¼	9⅜
100	‡Brit-Am Ch.	6	6	6
200	‡Car L. & P.	2⅝	2½	2⅝
1,100	‡Chl Nipple	9	7⅞	8
100	‡Cleve Auto	60	60	60
500	‡Emp T. & E.	17¼	16¾	16¾
4,500	Glen Asphalt	57	55⅝	55
800	‡Goldw Pict.	8	7	7
500	‡Herc Paper	20½	20	20
300	‡Int Con Rub	11¼	11	11
100	‡Kay Co (as	1⅝	1⅝	1⅝
100	‡Lehigh CAN	70	70	70
100	‡Lehigh Pow	7	7	7
200	‡Munson Fur	13⅝	13⅜	13⅜

STANDARD OIL SUBSIDIARIES.

900	‡Anglo-Am O	21⅜	21	21

MISCELLANEOUS OIL STOCKS.

5,000	††Allied Oil	20	19	20
2,200	‡Ark Nat Gl	10⅜	10	10⅜
3,700	‡Bone Oil	2⅜	2⅛	2⅛
6,500	‡Bos-Wyo O	1	⅞	1
2,500	‡Carib Synd	15¾	14	14½
1,000	‡C S B T Sh	34⅝	34⅜	34⅜
400	‡Cosden & Co	7¼	7¼	7¼
1,400	‡Cushing Pet	½	½	½
4,500	‡Denny Oil	1⅛	1⅛	1⅛
3,000	‡Elk Basin P	9⅝	9⅝	9⅝
2,850	‡Engineers P	1⅛	1⅛	1⅛
500	‡Fed-Gill O	3⅝	3⅝	3⅝
300	‡Fensland O	16	15½	15½
2,000	Federal Oil	2⅝	2⅜	2⅜
500	‡Gulf-Gill O	32¼	31½	32
1,100	‡Int Pet	15	17⅜	13
436	‡Lone S Gas	30½	30½	30½
600	‡Maracaibo	20⅝	19	19⅛
1,000	‡Merritt O C	14¼	14	14
1,400	Alas-BCMet.	⅛	⅛	⅛
2,600	‡Am Mines	1	1	1
3,200	Ariz G Cop	⅛	⅛	⅛
2,500	‡Atlanta	1½	1	1½
3,700	‡Bel Div, p	4½	4½	4½
3,500	‡Bel Ext, p	6½	6	6½
2,500	Big Ledge	⅛	⅛	⅛
2,500	‡Booth	5	4	5
7,000	‡Bos & Mon	43	43	45
2,300	‡Caledonia	19	17	18
1,100	‡Candel Sil	⅛	⅛	⅛
3,500	††Cashbor	6	5	6
300	Con Vir Sil	5¼	4⅝	5
3,000	‡Cortes Sil	64	62	64
500	Ores Con G	1½	1	1½
1,000	‡Darwin Sil	2⅝	2⅜	2⅜
9,400	Div Ext, p	29	27	28
1,200	Emma Sil	3½	3	3½
61,000	‡Eureka C M	59	59	55
2,500	‡Eureka Hi	1⅝	1⅝	1⅝
17,500	††Gold Z Div	24	22	23
2,500	††Goldf Con	9	8	8½
1,200	††Goldf Dev	3½	3½	3½
6,000	††HarmDivM	28	22	26
1,250	Hecla Min	4⅜	4⅜	4⅜
1,500	††Jim Butler	19	17	18
4,500	‡Jumbo Ext	6½	5½	6
2,000	††Kewanas	2½	2½	2¼
200	N A P & P	5⅛	5	5
300	Perfec Tire	1½	1½	1½
600	‡Radio w. i	⅝	⅝	⅝
300	‡ Do pf w. i	2¾	2¾	2¾
3,000	‡‡weets Co	2	1⅝	1⅞
800	‡Swift Inter	27½	26	26
1,900	‡T Ry L & P	5	4⅞	4⅞
400	‡ Do pf	64	64	64
1,000	‡Triangle F. w	2⅜	2⅛	2⅛
800	Un Prof Sh	2	1⅝	1⅝
1,000	‡U R St. Can	10⅜	10	10
1,000	U s Ship Cor	7⅝	7⅝	7⅝
700	‡U S S Co	70	70	70
1,500	Wayne Coal	4⅛	3⅝	4

MINING STOCKS.

1,400	Alas-BCMet.	⅛	⅛	⅛
2,600	‡Am Mines	1	1	1
3,200	Ariz G Cop	⅛	⅛	⅛
2,500	‡Atlanta	1½	1	1½
3,700	‡Bel Div, p	4½	4½	4½
3,500	‡Bel Ext, p	6½	6	6½
2,500	Big Ledge	⅛	⅛	⅛
2,500	‡Booth	5	4	5
7,000	‡Bos & Mon	43	43	45
2,300	‡Caledonia	19	17	18
1,100	‡Candel Sil	⅛	⅛	⅛
3,500	††Cashbor	6	5	6
300	Con Vir Sil	5¼	4⅝	5
3,000	‡Cortes Sil	64	62	64
500	Ores Con G	1½	1	1½
1,000	‡Darwin Sil	2⅝	2⅜	2⅜
9,400	Div Ext, p	29	27	28
1,200	Emma Sil	3½	3	3½
61,000	‡Eureka C M	59	59	55
2,500	‡Eureka Hi	1⅝	1⅝	1⅝
17,500	††Gold Z Div	24	22	23
2,500	††Goldf Con	9	8	8½
1,200	††Goldf Dev	3½	3½	3½
6,000	††HarmDivM	28	22	26
1,250	Hecla Min	4⅜	4⅜	4⅜
1,500	††Jim Butler	19	17	18
4,500	‡Jumbo Ext	6½	5½	6
2,000	††Kewanas	2½	2½	2¼

BONDS.

Sales.		High.	Low.	Last.
$50,000	‡Allied Packers 8s		66	65
30,000	‡Am T & T 6s, 1922		98	95⅝
14,000	‡Am Tel & Tel, 1924		93¾	93¾
20,000	‡Am Tob Co 7s		101	101
8,000	‡Anglo-Am Oil 7½s, w l		100½	100⅜
15,000	‡Armour 7s, w l		97⅝	97⅞
40,000	‡Beth Steel 7s, 1935, w l		95⅝	94⅝
5,000	‡Can Nat Ry 5s, 1933		100⅝	100⅝
30,000	‡Christiania 8s		99	98⅜
10,000	‡Columbia Grapho 8s		95⅝	95⅝
16,000	‡Duquesne Light 6s		99	98⅞
15,000	‡Empire Gas & F. 6s, 1926		94⅝	94⅝
20,000	‡French 5s		45	44
35,000	‡French 5s		56	55
10,000	‡Goodrich 7s, 1925, w l		91	91
60,000	‡Grand Trunk 7s		101⅛	101⅛
20,000	‡Interborough R T 7s		73⅝	72⅝
10,000	‡Keystone Copper 7s		95⅝	95⅝
20,000	‡Kingdom of Norway, w l		101	100⅞
25,000	‡Lukens Steel 8s		100¼	100¼
15,000	‡N Y, N H & H 4s		82	81
75,000	‡Norway 8s, w l		101⅛	100⅞
4,000	‡Ohio Gas 7s, 1921		98	98
5,000	‡Ohio-Cities Gas 7s, '23		94⅝	94⅝
4,000	‡Ohio Cities Gas, '24		95	94⅝
9,000	‡Ohio Cities Gas, '25		93⅝	93⅝
29,000	‡Penn Pow 7s, w l		94⅝	94⅛
66,000	‡Seaboard Air Line 6s		58¾	58
3,000	‡Sears-Roeb'k 7s (2 years)		98½	98½
10,000	‡Sears-Roeb'k 7s (3 years)		98	98
34,000	‡Seneca 8s		107¼	106¾
10,000	‡Sinclair 7¼s		91⅞	91⅜
20,000	‡Solvay & Cie 8s		100¼	100
5,000	‡Southwestern Tel 7s		94⅝	94⅜
30,000	‡Swift & Co. 1925		97⅜	97¼
2,000	‡Swiss Govt 5½s		84⅝	84⅝
2,000	‡Texas Co 7½ notes		98½	98⅜
2,000	‡Union Tank Line 7s		100⅝	100¼
1,000	‡Western Electric 7s		99	99
10,000	‡Zurich 8s		99⅜	99¼

GERMAN BONDS.

Marks.		High.	Low.	Last.
50,000	‡Berlin 4s	15	12¾	12½
50,000	‡Frankfort 4s	15	13	13
25,000	‡Frankfort 5s	13¾	13½	13½
16,000	‡Hamburg 4½s	15	15	15
10,000	‡Munich 4s	16	16	16
40,000	‡Munich 5s	17	16	16½

*Odd lot. †Sells cents per share. ‡Unlisted.

NEW YORK CITY BONDS

		Yesterday. Bid.	Yesterday. Ask.	Monday. Bid.
4½s	July, 1967	94	96	94½
4½s	June, 1965	94	96	94½
4½s	Mar., 1965	94	96	94½
4½s	Nov., 1957	94	96	94½
4½s	May, 1957	94	96	94½
4½s	Apr., 1966	90	91½	90½
4½s	Mar., 1964	90	91½	90½
4½s	Nov., 1963	90	91½	90
4½s	Sept., 1960	90	91½	90
4½s	Mar., 1960-30	90	91½	90
4s	May, 1959	85½	87	86
4s	Nov., 1958	85½	87	86
4s	Nov., 1957	85½	87	86
4s	Nov., 1956	85	87	85
4s	Nov., 1955	85	87	85
4s	Nov., 1936	80	82	80

		Yesterday. Bid.	Yesterday. Ask.	Monday. Bid.
3¾s	May, 1954	77	79	77
3¾s	Nov., 1954	77	79	77
3¾s	May, 1954	77	79	77

The following are quoted on a percentage basis:

4½s	1924-1931	5.25	4.80	5.25
4½s	1921-1923	5.50	4.90	5.50
4s	1940-1953	5.00	4.75	5.00
3½s	1930-1938	5.10	4.75	5.10
3½s	1922-1932	5.25	4.75	5.25
3½s	1920-1927	5.60	5.50	5.50
3s	1940-1955	5.05	4.75	5.05
3s	1926-1930	5.15	4.75	5.15
3s	1920-1925	6.25	5.25	6.25

PUBLIC UTILITIES

Sales.		High.	Low.	Bid.	Asked.
875	..Cities Service	312	307	308	310
2,515	..Cities Service pf	65½	65	65¼	65⅝
1,078	..Cities Service pf. B	6¼	6	6	6¼
3,964	..Cities Service bk. shares	35	34⅜	34⅞	35⅜
$49,000	..Cities Service deb. B	143	138	138	143
58,300	..Cities Service deb. C	97	96	96	98
505	..Empire Gas & Fuel pf	86	85	85¼	87¼

	Bid.	Asked.
Am Gas & Electric	103	110
Am Gas & Electric pf	37½	38½
Am Light & Traction	111	113
Am Light & Trac pf	80	83
Am Power & Light	55	57
Am Power & Light pf	60	65
Am W W & Electric	3	4
Am W W & Elec 1st pf	46	49
Am W W & Elec partic	7	9
Appalachian Power	20	21
Appalachian Power pf	24	25
Carolina Power & Lt	31	35
Colorado Power	12	15
Colorado Power pf	39	43
Columbus Electric pf	55	60
Com Power, Ry & Lt	16	19
Com Power, Ry & Lt pf	41	43
Cona Power pf	76	80
Eastern Texas Electric	70	78
El Paso Electric	82	85
Electric Bond & Sh pf	78	82
Federal Light & Trac	8	9
Federal Lt & Trac pf	47	50
Galveston-Hous Elec	20	30

	Bid.	Asked.
Galveston-Hous Elec pf	64	67
Miss River Power	11½	12½
Miss River Power pf	54	
Northern States Power	43	47
North States Power pf	78	81
Ohio Cities Gas	87	90
Northern Tex Elec pf	73	77
Pacific Gas & Elec	70	80
Puget Sound Pow & Li	16¼	18½
Puget Sd Pow & Lt pf	50	55
Republic Ry & Light	8	9
Republic Ry & Light pf	27	29½
Southern Cal Edison	83	88
Southern Cal Edison pf	94	96
Standard Gas & Elec	15¾	16½
Standard Gas & Elec pf	37	38

BUSINESS WORLD

COMMERCIAL PAPER.

Yesterday .....6 per cent. for the best names
Monday .....6 per cent. for the best names
The quotations are for six months' paper.

***

Gray Goods Recover Slowly.

The local gray goods market was slow to recover yesterday from the trade-retarding effects of the elections, with the result that very little business was done. Buyers paid 15 cents for some prompt 39-inch 64-108, 4.30-yard sateens, but that was about all the interesting business put through in the clothing styles during the day. Spot sales of 5.50-yard sheetings were made at 7¾ cents. In the printcloth end of the market about the only sales worth recording consisted of spot 39½-inch 64-60s, Southern, at 10 cents.

***

What Cash Can Obtain.

There is a marked price difference in what regular and net terms will secure in the woolen market. An offer was heard yesterday where the difference was fully one-third. In other words, the saving in a purchase for cash was 33 1-3 per cent. The two quotations were submitted by a leading mill which is ordinarily considered to be well supplied with ready capital. Wages, it was explained, cannot be paid in anything but money, and interest rates are so high, even where the banks are willing to make loans, as to make it necessary for the manufacturers to yield very large concessions for quick payments.

***

Rushing the Seasons Wrong.

In connection with the effort which will be made by millinery wholesalers to keep the sale of straw hats within the proper season, it was pointed out yesterday that any rushing of the seasons is more harmful than beneficial to the retail trade in the present condition of business. While sales were not difficult to make and people were spending money lavishly, novelties had a much larger appeal than they have at present, it was said, and the public was willing to buy goods ahead of their proper season. It is explained that the present character of the demand puts the chief call down for staples and articles sold at the proper time.

***

More Southern Cottons Cut.

Additional brands of Southern-made dickings, chambrays, and plaids were reduced in price yesterday, when announcement was made by the Cone Export & Commission Company of revisions on the lines of these goods sold through it. Because the prices made by the company are net, they were not given out for publication, but it was said of them by an executive of the concern that they had been "cut right to the bone." No price changes in denims were announced yesterday by the company, which is by far the largest producer of indigo goods of this kind in the country.

***

Seek "Real" Reductions.

The sentiment among large garment buyers is that prices on the better grades of merchandise ought to show further reductions. They count on receiving these revisions when Spring buying starts. Not only are buyers after greater bargains, but they look for some "real" reductions, rather than the adjustment concessions of $15 a garment in place of values that are only some $2 or $3 lower. It is pointed out that the principal drawback to lower prices mentioned by manufacturers is that of high labor cost. Retail opinion is that lower prices should not be obtained through reduced wages, but through increased efficiency and smaller profit margins.

***

Desire Sounder Basis.

Although the constant readjustment of woolen prices operates in favor of buyers, the latter are not so satisfied with the frequent price fluctuations. Some of the largest cutters-up believe that, if the woolen market was on a firmer basis, their own business would benefit. Thus, it was pointed out by one representative garment manufacturer that price readjustments in woolens upset the trade so that the retail buyers keep constantly asking for lower values. He explained that the mills which have not received sufficient business to operate even part of their machinery are quoting new prices that must be met by the rest of the market.

***

Must Not Look for Profits.

A representative resident buyer stated yesterday that the retail concern looking for a profit during the present year is making a mistake that may react to its future prosperity. He explained that great care should be taken in looking into sales that are missed, because a lost sale is now equivalent to three sales actually made. "The greatest effort," he said, "should now be made to keep prices so low that the public will be forced to make purchases. In this way an increased volume will make up for any capital loss that is suffered in marking goods on a replacement basis. It seems quite certain that the store which gets customers during this critical period will hold them when times become improved."

***

Act Quickly on Post Complaints.

Quick action has been taken by the Post Office authorities on the complaint registered recently by the Associated Dress Industries of America regarding improper handling of parcel post packages, which was said to have caused considerable loss to the dress manufacturing trade. In reply to the association's complaint, Post Office officials promised action that would assure the proper delivery of parcel post packages in the future, and explained that a careful investigation of the matter had brought out the fact that the deliveries complained of, in most cases, were chargeable to employes temporarily assigned to assist in the work. The association has promised its co-operation in the elimination of the evil.

***

Big Rug Auction Next Week.

Between $4,000,000 and $5,000,000 worth of rugs and carpetings manufactured by the Alexander Smith & Sons Carpet Company will be sold at auction here next week through Wilmerding, Morris & Mitchell in the company's salesrooms at 105 and 107 Fifth Avenue. The offering will include about 45,000 bales of various qualities and sizes of Axminster, velvet and tapestry goods, most of which were sold yesterday to be now in stock. The sale will begin on Tuesday at 10 A. M. and will continue on the following days at the same hour. Samples will be ready for inspection on Monday. Terms of sale are 4 per cent., sixty days from Jan. 1, 1921, and anticipation will be permitted at the rate of 10 per cent. per annum. Payments will be made in New York funds. All goods will be sold free on board mills, and bill of lading will constitute delivery.

***

May Change Selling Methods.

The lateness with which jobbers' Spring buying is getting under way, particularly in the case of underwear and staple hosiery, led to the suggestion here yesterday that a new way of doing business may result. In other words, if the season "pulls out," both for the wholesalers and retailers, in spite of the delay it was predicted that the practice of first-hands of pricing goods long periods in advance of the time they are sold to the consumer would probably be relegated to the background. This practice is charged with causing loss to manufacturers, in the past, when unforeseen happenings forced raw materials or labor up between the time prices were made and the time of delivery. It was retained because no other way of doing business was thought possible. The coming season is expected to show whether that belief is right or not.

BUSINESS NOTES.

On Monday, Stix, Baer & Fuller of St. Louis will hold a formal opening of new sections of the store opened to the public. Through the expansion of existing departments, the floor space occupied has been increased to 300,000 square feet. The concern was started in 1892.

William D. Harvey for thirty-four years with Foster, Harvey & Co., wholesale dry goods, has retired and the present concern will be dissolved, to be followed by the incorporation of the business under the same name.

ARRIVAL OF BUYERS

Arriving Buyers may register in this column by telephoning Bryant 1000.

ALLENTOWN, Pa.—Farr Bros.; J. L. Fart, shoes; Imperial.
ATLANTA, Ga.—C. Phillips Shirt Co.; S. Phillips, shirtings; Pennsylvania.
BALTIMORE—Stewart & Co.; Mrs. S. B. Hathaway, art goods; Miss M. H. Schofield, laces, neckwear, &c.; Mrs. D. Dotterweich, women's, misses' dresses; 2 W. 37th.
BALTIMORE—Armstrong, Gator & Co.; L. C. Leatherbury, hats; E. E. Taylor, ornaments, velvets; 58 W. 36th.
BALTIMORE—Rosenthal & Meyer; C. Meyer, pants materials; Great Northern.
BALTIMORE—Maas & Kemper; G. W. Busch, white goods, linens; The Annex.
BALTIMORE—Hutzler Bros.; Miss I. Goldstein, infants' wear; 352 4th Av.
BALTIMORE—American Wholesale Corp.; C. H. Gaditz, hardwares, trunks, 354 4th Av.
BEAUMONT, Texas—Rosenthal D. G. Co.; J. Rosenthal, dry goods, notions, cloaks; Penn.
BIRMINGHAM, Ala.—Loveman-Joseph & Loeb; D. Sealers, carpets, upholstery goods; 1116 Broadway.
BOSTON—E. T. Slattery Co.; Miss Kane, women's, misses' coats; Miss Hutchins, moderate-priced dresses; 10 E. 32d.
BOSTON—Wm. Filene's Sons; upstairs, Miss O'Regan, misses' coats; Miss Golding, misses' inexpensive dresses; Mr. Murray, women's inexpensive dresses; W. J. Miller, boys' clothing; 5 S. Miller, men's furnishings; Miss Murphy, misses' dresses; Mrs. Phillips, women's costumes, dresses; Miss Raleske, women's neckwear; Mrs. Milliken, infants' wear; basement, Miss Quinn, boys' clothing; Miss Callahan, silk and muslin underwear; Mr. Day, waists; Miss Duquette, skirts; Mr. O'Brien, women's, misses' coats, suits; Mrs. King, women's, misses' dresses; Mr. Goldberg, men's furnishings; Miss Williams, women's hosiery; Miss Lynch, petticoats; Mr. Tobey, shoes; Mr. Hahn, leather goods; 225 5th Av.
BOSTON—Gilchrist Co.; Miss Withers, gloves; F. A. Smith, lamps; Miss E. Minahan, girls', juniors' coats, dresses, skirts; Miss Mooney, J. Jordan, trimmed, untrimmed millinery; children's millinery, millinery trimmings, basement; Miss R. Rice, hosiery; Miss I. Markus, girls', juniors' wear; Miss Rubin, millinery; 200 5th Av.
BOSTON—R. H. White Co.; S. Falk, boys' clothing; Miss A. A. Murphy, women's dresses; 432 4th Av.
BOSTON—E. T. Slattery Co.; Miss Lohnes, women's coats; 10 East 32d.
BOSTON—J. Rudy, suitings; Pennsylvania.
BRIDGEPORT, Conn.—Newland D. G. Co.; J. S. Greene, carpets, upholsterings, art goods, trunks, bags; J. D. Grunfield, men's furnishings, knit underwear, hosiery, hats's, umbrellas, gloves; F. Pill, silks, velvets; 225 5th Av.
BUFFALO—J. N. Adam & Co.; Miss De Temple, leather goods; Miss M. Lenssenhuber, silverware, jewelry; Miss L. Vaeckel, notions; 2 W. 37th.
BUFFALO—Hens & Kelly Co.; F. Myers, dress goods, silks, linens, wash goods; 1,164 B'way.
BUFFALO—William Hengerer Co.; Miss E. Dean, waists; W. John Boyle, silks, velvets, dress goods; 2 W. 37th.
BUFFALO—W. A. Morgan Stores, Inc.; J. Braun, domestics, flannels, linings, linens; 5 W. 20th.
BUFFALO, N. Y.—W. Hengerer Co.; Miss G. Stricklen, waists; Miss M. Pelleth, misses' wear; 2 W. 37th.
BUFFALO—J. N. Adam Co.; F. G. Brost, lamps, fixtures; 2 W. 37th.
BUFFALO—I. A. Given; Miss Clossey, jobs dresses; 37 W. 26th, 7th floor.
CHICAGO—Marshall Field & Co.; A. S. Manchester, mdse (wholesale); 1,107 B'way.
CHICAGO—Philipsborn's; J. Josenthal, coats, suits for Spring; 912 Broadway.
CHICAGO—Philipsborn's; S. Overmeyer, women's neckwear, piece goods;; A. Lipsis, millinery; 19 West 44th.
CHICAGO—Mandel Bros.; E. J. Dawson, men's furnishings; Miss B. Sternberg, notions, fancy goods; Miss Nichols, millinery; 13 22d.
CHICAGO—Rothschild & Co.; A. C. Berlanger, jobs ladies' cloth and plush coats; Miss E. Thal, jobs misses' cloth and plush coats; 470 4th Av.
CHICAGO—Montgomery, Ward & Co.; M. J. Lingel, waists, children's dresses, house dresses, aprons, kimonos, petticoats; 309 6th Av.
CHICAGO—L. Klein; C. E. Priest, hosiery, furn. goods, knit underwear; 1,164 B'way.
CHICAGO—Stanton Dress Co.; H. Goldwach, Spring dresses; 113 East 24th.
CINCINNATI—Kreuger Cloak Co. (jobbers); Mr. Kreuger, plush, cloth coats; 141 West 33d, 2d floor.
CLEVELAND—Hirsch Co.; A. Loeb, fur coats; 1,261 Broadway, Room 1006.
CLEVELAND—S. Knoll Co.; S. Knoll, dresses; Imperial.
CLEVELAND—Adler's Stores; M. Hermer, misses', juniors' coats; 1,170 Broadway, Room 810.
COLUMBUS—M. J. Federman; C. Melancon, dry goods, notions, women's garments; Pennsylvania.
COLUMBUS, O.—The Roberts Cloak House; H. L. Roberts, Fall coats, dresses; 113 East 24th.
COLUMBUS—F. & R. Lazarus & Co.; W. H. Knox, mdse. mgr.; Mr. Rose, jobs bath robes, gloves, coats, dresses, waists, basement; G. Doyle, jobs coats, dresses; 225 5th Av.
DALLAS, Texas—Titche-Goettinger Co.; S. Neumader, silverware, fancy goods, hosiery; 352 4th Av.
DETROIT—J. L. Hudson Co.; R. H. Marshel, juniors', girls' coats, women's and girls' sweaters; J. E. Sphik, gloves; A. Reilly, underwear, waists; C. J. Gihlin, coats, skirts; 225 5th Av.
DETROIT—Russell Co.; S. Epstein, ready-to-wear; 352 4th Av.
DUBUQUE, Ia.—Roshek Bros. Co.; F. H. Roshek, children's coats; 46 East 25th.
EAST LIVERPOOL, Ohio—Sloan-Bushan Co.; W. W. Sloan, piece goods; Pennsylvania.
EAU CLAIRE, Wis.—Thorpe Bros.; R. Jacobs, ready-to-wear; Great Northern.
ELMIRA, N. Y.—Sheehan, Dean & Co.; E. Dean, silks, dress goods, gloves, embroideries; E. Dougherty, comforters, blankets, sheetings, white goods; 105 Grand; Bristol.
ELMIRA, N. Y.—Tepper Bros.; E. Tepper, women's ready-to-wear, millinery, upholsterings goods; 346 5th Av.
FALL RIVER, Mass.—R. A. McWhirr Co.; J. H. Conn, cloaks, suits, furs, shawls; 404 4th Av.
FORT ARTHUR, Texas—A. Goldberg & Bro.; A. Goldberg, dry goods, women's ready-to-wear; 1,150 B'way; Pennsylvania.
GREENSBORO, N. C.—Brown-Belk Co.; T. B. Brown, ready-to-wear; 130 West 32d.
HARTFORD, Conn.—Sage, Allen & Co.; C. S. Cleasby, boys' wear; Miss H. Sellers, laces, embroideries, handkerchiefs, veilings, trimmings, neckwear; Miss K. Rice, infants' wear; Miss Kane, men's wear; 404 4th Av.
HAZLETON, Pa.—Lauderbach & Co.; C. C. Heller, dry goods, furn. goods; Pennsylvania.
HOUSTON, Texas—J. Trum, boys' clothing, furnishings, hats, caps; 1,164 B'way; 200 5th Av.; Room 922.
INDIANAPOLIS—H. P. Wasson & Co.; Miss A. Simon, dresses; 130 West 32d.
KANSAS CITY—Jones Store Co.; G. B. House, jewelry, leather goods; 23 East 26th.
KNOXVILLE, Tenn.—Anderson-Duiin-Varnell Co.; F. G. Ramsey, ready-to-wear; 1 East 33d.
LANCASTER, Pa.—Hager & Bro.; Mrs. J. Burbank, muslin underwear, toys; 410 4th Av.
LANCASTER, Pa.—Watt & Shand; W. O. Smith, carpets, rugs; 452 4th Av.
LANCASTER, Pa.—Watt & Shand; E. G. Eby, notions, furniture; 452 4th Av.
LANCASTER, Pa.—Denoyer Co.; Miss M. Bertschi, furs; 120 W. 32d.
LEBANON, Pa.—Frank Bros.; W. M. Hauk, general mdse.; Breslin.
LOUISVILLE, Ky.—Herman Straus & Sons Co.; A. I. Straus, coats, dresses; 149 West 35d.
MEMPHIS, Tenn.—John Gerber Co.; F. G. Beurer, coats, suits, dresses; Mrs. G. Aull, coats, suits, dresses; Mr. Hurley, boys' suits, overcoats; 1 E. 33d.
MIDDLETOWN, Conn.—J. H. Bunce Co.; C. W. Cramer, ready-to-wear, waists, piece goods; 404 4th Av.
MILWAUKEE—Gimbel Bros.; Miss E. B. Kneeland, jobs dresses; B'way and 32d.
MILWAUKEE, Wis.—The Paris Fashion; G. B. Schoen, shirts, waists, sweaters, coats; 27 W. 20th.
MINNEAPOLIS — Dayton Co.; A. Lerner, mdse. mgr.; Miss Johnson, gloves, silk underwear; Mrs. M. J. Hinchcliffe, women's coats; 225 5th Av.
MINNEAPOLIS, Minn.—Dayton Co.; Miss M. Curran, infants' wear; Mrs. F. H. Kone, muslin underwear; 225 5th Av.
NEW BEDFORD, Mass.—New Bedford D. G. Co.; P. T. Fey, men's, boys' furnishings; 404 4th Av.
NEW HAVEN, Conn.—Edw. Malley Co.; R. A. Mills, coats, suits, dresses, furs; 406 4th Av.
NEW HAVEN—Shartenberg & Robinson Co.; T. H. Galligan, jewelry, trimmings, art goods; J. A. Fry, clothing; 404 4th Av.
NEW LONDON, Conn.—S. A. Goldsmith Co.; N. Dreyfus, genl. mdse.; 105 Grand.
NEW ORLEANS—Marks-Isaacs Co.; H. Bernstein, clothing, furnishings; 1,150 B'way, 5th floor.
NEW ORLEANS, La.—Kreeger Store; M. B. Kreeger, ready-to-wear; 48 W. 35th.
NORWICH, Conn.—Reid & Hughes; J. W. Bussey, furn. goods, hosiery, underwear, wash goods; 410 4th Av.
PHILADELPHIA—Ginsberg Bros.; J. Ginsberg, overall materials; The Annex.
PHILADELPHIA—Goldman Bros.; M. D. Goldman, suitings; Aberdeen.
PHILADELPHIA—Langman Bros.; J. Langman, men's neckwear materials; Pennsylvania.
PHILADELPHIA—Lichtman & Hayman; J. Lichtman, skirtings; Imperial.
PHILADELPHIA—A. Greff & Co.; A. F. Lippincott, carpets; Imperial.
PHILADELPHIA—Auerbach Bros.; C. Auerbach, overall materials; Pennsylvania.
PHILADELPHIA—Blauner's; E. E. Blauner, representing; 116 West 32d.
PHILADELPHIA—Gimbel Bros.; G. R. Dunn, art needlework; D. S. Scott, men's furn. goods; Broadway and 32d.
PHILADELPHIA—Lit Bros.; Miss Steckliar, infants' dresses; 1,261 B'way.
PHILADELPHIA — N. Snellenberg & Co.; Miss R. Cohen, jobs dresses; 1,261 B'way.
PHILADELPHIA—Blauner's; Miss Phillips, infants' jersey draw leggins, jobs, infants' shirts; 120 W. 32d.
PHILADELPHIA — Mendell's; Miss Friedman, children's coats; 1,170 B'way.
PHILADELPHIA—Warwell Co.; A. Schott, men's neckwear; 350 Canal.
PHILADELPHIA—Pearlberg & Cooper; S. S. Cooper, mfrs. cloaks, suits, piece goods; 35 W. 34th, Room 502.
PHILADELPHIA—M. Goldich, dresses; 43 W. 27th, Room 405.
PITTSBURGH—Frank & Seder; J. Cohen, jobs ready-to-wear, basement; E. J. Chamberg, furs, fur coats; S. Finkelhor, jobs coats, suits; Mrs. I. R. Streng, jobs dresses; I. Seder, general mdse.; 16 W. 36th.
PITTSBURGH—Kaufmann & Baer Co.; Wm. Kaufmann, drug sundries, umbrellas, favors, pictures; J. L. Geraghty, representing; 404 4th Av.
PITTSBURGH—Lewin-Neiman Co.; Mr. Koch, Miss Lewis, fur coats, fur pieces; Miss N. O'Brien, jobs, children's cheap coats; 1,261 B'way, Room 1006.
PITTSBURGH—Frank & Seder; M. Arnfeld, men's hats, furn. goods; 16 W. 36th.
PITTSBURGH—Levin Herman; H. Levin, millinery; 1,261 B'way; 1066.
PITTSBURGH—Kaufman's Dept. Store; H. Starr, jobs silk dresses; 1,261 B'way.
PITTSBURGH—S. D. Waxman, cloths, men's clothing; Breslin.
PITTSBURGH—Boggs & Buhl; Miss K. Sullivan, sweaters, coats; 1,140 B'way.
PROVIDENCE—J. Samuels & Bro.; Miss K. Burke, women's underwear, aprons; 120 W. 32d.
ROCHESTER—Duffy-Powers Co.; Miss S. Feldman, jobs women's skirts, bathrobes, petticoats; Miss M. Salinsky, waists, sweaters; 1,261 B'way, Room 1006.
ROCHESTER—B. Forman Co.; Miss M. A. Calihan, suits, coats; Miss Snyder, Miss Brugler, dresses; Miss Ryan, waists; 225 5th Av.
ROCHESTER—Parisian Cloak and Suit Co.; L. Goldman, coats, dresses; 43 W. 27th, Room 401.
ROCHESTER, N. Y.—Carson, Meyer & Co.; D. Levy, trimmings, 200 5th Av.
ROCHESTER, N. Y.—E. W. Edwards & Son; Miss M. Reynolds, fancy goods; Breslin.
SALEM, Mass.—Almy, Bigelow and Washburn; G. M. Daley, linens, cottons, prints; 230 5th Av.
SAN ANTONIO, Texas—Mr. Kaufman, jobs suits; 37 W. 26th, 7th floor.
SAN FRANCISCO—Hale Bros.; F. A. Lyon, hosiery, corsets, kimonos, muslin underwear; 50 Union Square, Park.
SCHENECTADY, N. Y.—Wallace Co.; C. A. Brundige, notions, jewelry, fancy goods; The Annex.
SPRINGFIELD, Mass.—B. A. Collins & Co.; H. H. Atherton, children's garments; Breslin.
SPRINGFIELD, Mo.—Netter, Ullman Merc. Co.; M. Netter, dry goods, notions, women's ready-to-wear; 25 W. 30th.
STEUBENVILLE, Ohio—The Hub; L. F. Anathan, jobs waists, children's coats; 37 W. 26th, 7th floor.
ST. LOUIS—Nugent & Bro. D. G. Co.; H. J. Chambers, furs; 1,261 B'way, Room 1006.
ST. LOUIS—Scruggs, Vandervoort, Barney D. G. Co.; Miss A. Hall, juniors' wear, misses' suits, dresses; Miss J. H. Wade, waists; 225 5th Av.
ST. LOUIS—Levis, Zukoski Merc. Co.; E. S. Levis, flowers, feathers; 303 5th Av.
ST. LOUIS—T. W. Garland; Miss L. Frank, women's, children's coats; Pennsylvania.
ST. LOUIS—Straus Millinery Co.; Miss E. Barck, millinery; 621 B'way.
ST. PAUL—Levine & Tanz; F. Tanz, jobs dresses, coats; 1,170 B'way.
TOLEDO—Lasalle & Koch Co.; Mr. Tully, ready-to-wear, basement; 225 5th Av.
TROY, N. Y.—W. P. Herbert & Co.; Mr. Herbert, wraps, coats; 48 E. 29th.
WASHINGTON, D. C.—The Palais Royal; C. F. Werner, leather goods, gloves, underwear; 37 W. 26th, 7th floor.
WASHINGTON—S. Kann Sons Co.; Mrs. Creighton, infants', children's, girls' apparel; Miss A. M. Hagan, ready-to-wear; 432 4th Av.
WASHINGTON, D. C.—J. E. Cunningham & Co.; J. E. Cunningham, jobs extra size coats, extra size dresses; 270 5th Av., care of F. Frohman.
WASHINGTON, D. C.—Loeb & Co.; M. J. Loeb, clothing, furn. goods, hats; The Annex.
WORCESTER, Mass.—J. C. MacInnes Co.; G. W. Aubuchon, hosiery, gloves; 432 4th Av.

BUYERS' WANTS

Fifteen cents per word each insertion.

AMOSKEAG Wanted—7301. Brickman & Co., 150 West 22d.
ARTIFICIAL SILK Wanted—Quantities. H. S. Mertens, 339 5th Av., New York. Murray Hill 2309.
BAGS Wanted—Beaded; French imported or domestic beaded bags; very cheap. Markel, 9 West 31st.
BEAVER Wanted—Dobson, 336. Telephone Watkins 7612.
BOLIVIAS Wanted—Open to buy for cash, at a price, bolivias and shrunkosteens. Louis Weinstein Co., 347 West 25th.
BOLIVIA Wanted—Cotton warps, all shades; also 6153 Stevens reindeer, brown and navy. Stuyvesant 6633.
BOLIVIAS Wanted—Stewart's cotton warp or similar qualities; cash. J. Kreinick, 29 West 30th.
BOLIVIA Wanted and similar material; all makes. Hecht & Pitofsky, 37 West 26th.
BROADCLOTH Wanted—112 and 410, and Clark & Dana's in reindeer, also 15032, all shades, for cash. Watkins 4162.
BROADCLOTH Wanted—Dark green, all qualities. Phone Spring 3676.
BROADCLOTH Wanted—Old rose, Botany 315. Watkins 9957.
BROADCLOTH Wanted—American reindeer color 329. Kerner Bros., 120 West 36th St.
CAMBRICS Wanted—All counts, for cash. Haas, 100 5th Av. Chelsea 8066.
CHARMEUSE Wanted—Duplain's, 2332, for spot cash. Stavisky & Greenstone, 142 East 32d.
CHIFFON VELVETS Wanted—All qualities, for cash. Call Madison Square 4941.
CHINCHILLA Wanted—Raritan 127, dark gray, brown; cash. Kiddie Coat. Chelsea 7074.
CHINCHILLA Wanted—Raritan 1272, brown. J. L. Lidwig & Co., Watkins 9850.
COATEES Wanted—Peco plush, Australian opossum and raccoon collars, at a price. Rosengarten, 144 West 27th.
COATS Wanted—Jobber looking at Spring coats all week; medium and better grade garments preferred. Herman Hplander & Bro., 3 West 29th.
COATS, wraps in Bolivias, velours and broadcloth; fur-trimmed with raccoon, sealine and Australian opossum; $17.50-$47.50. I. Feldman, 15 West 24th.
COATS Wanted—Open for 300 ladies', juniors' and children's coats for spot cash; call with samples. Leon Marx & Son, 461 Broadway.
COATS AND WRAPS Wanted — Jobber placing orders for Spring. Rothenberg, 148 Madison Av., 7th Floor, 32d St. entrance.
COATS AND SUITS Wanted—Stouts; jobber placing orders on Spring coats and suits. 142 West 29th, 5th floor.
COATS Wanted—Jobber placing stock orders on juniors' and flappers' Spring coats. 1,372 Broadway, 9th floor. Mr. Steelman.
COATS Wanted—Big jobber open for Spring line of children's, junior and misses' coats. 40 West 30th, 10th floor.
COATS Wanted—Bolivia, Australian opossum, raccoon and nutria collars. Rosengarten, 144 West 27th.
COATS Wanted—Jobs of good and cheap coats. Fleischer Cloak and Suit Co., 20 West 32d.
COATS Wanted—Dooney for coats. Fleischer Cloak and Suit Co., 20 West 32d.
FURS Wanted—Australian opossum collars and skins. Lieberman, 40 West 37th St.
GEORGETTE Wanted—242, quantity, in all colors. Watkins 770.
HOSIERY Wanted—Ipswich 2260, black, in original or neutral packing; must be cheap. Union Export, 75 Beekman St.
HAINSCOT Wanted—Patum checks, 6100 and 7300, for cash. 25 Times Square.
ORGANDIES, White Voiles Wanted—Open to buy quantity white, colored; submit samples, lowest prices; mass quantities. Barkenfield, care Wohl & Levy, 1,162 Broadway.
ORLANDO Wanted—F. and H., all colors, Isidore Levy & Co., Longacre 4923.
PLUSHES Wanted—Two Peerless 710, Dolman's. Chelsea 7168.

BUYERS' WANTS.

PLUSHES Wanted—Trieotine, below $3; Peco, Hudson, seal-skin fur, Lapinex, T16. Stuyvesant 6450.
PLUSH Wanted—Peco or Peerless, at a price. I. Novick & Co., 45 West 27th. Watkins 9644.
PLUSH Wanted—Peco; can use quantity if price is right. Watkins 3070.
POLO Wanted—Stevens 1096, shade 3, brown; Lawrence, 1095, brown; will exchange for other colors or will buy. Haft, Watkins 9733.
POLO Wanted—All wool, Spring and Fall shades; must be very cheap, for cash. Watkins 5896.
POLO Wanted—Stevens 1096, brown. Knobel & Bloom, 145 West 30th St.
POLOS Wanted—1096-3. Rosengarten, 144 West 27th.
POLO Wanted—Lawrence 1025-T or similar, for cash. Chelsea 4616.
POLO CLOTH Wanted—All wool, 18 oz., high shades. Pekowsky, 826 Broadway.
POLO Wanted—Stevens 1096, all shades. Hirschhorn Bros., 12 West 27th.
POLO CLOTH and Velours Wanted—All shades; must be cheap. Watkins 2326.
SATIN DE CHHINE Wanted—Suquahanna or similar, about $1 per yard. Haft, Watkins 6134.
SERGES, Wanted—Open to buy navy cotton serges, large quantities, at a price. Trussel Skirt, 137 West 25th.
SERGES Wanted—At low price; pay spot cash; French serge 104 and other numbers. Vanderbilt 4635.
SERGES Wanted—4002, 519, 11433, 4718; spot cash. Phone Gramercy 4621.
SERGES Wanted—4002 or similar, brown and black; Pacific HWF. Madison Square 8400.
SERGES Wanted—Open for 54260, navy and Burgundy, or 833. Kalish & Co., 129 West 27th.
SERGES Wanted—Cash, 7301, 7614, 4061. Watkins 7690.
SERGES Wanted—Open for quantity 4061. Chelsea 1450.
SHANTUNG Wanted—Will buy 12 mommie Jap shantung for cash; natural. Beautwear, 15 West 31st.
SILKS Wanted—Will buy for spot cash, 3, 4 and 5 thread crepe de chines; also crepe meteors, radium satins, messalines, georgettes, taffetas and all kinds of shirtings; any quantity; call with samples. Store, 34 East 29th.
SILKS Wanted—Good quality shirtings, satins, charmeuse, pussy willow, old gros de Londres and mitlitz; cash. Orchard 2740.
SILK MULL Wanted—In assorted colors; bought in any quantity, for cash. Regal Doll Mfg. Co. Spring 3462.
SILKS Wanted—Printed Jap lining; quantity for cash. A. Zimmerman, 35 East 11th.
SILVERTONES Wanted — Plaid, 16007, all colors; cash. Chelsea 5072.
SKIRTS—Job of 500 wool plaids, pleated, ranging from $7.75 to $16; will take $5.75 net. S 358 Times.
SUITS Wanted—Stouts, wool and jersey; jobber placing orders for Spring. Call all week. Mr. Leiberman, 151 West 29th, 12th Floor.
SUITS Wanted—Jobber now looking for the better kind for Spring. Mr. Riegel, Claridge Hotel.
SUITS AND COATS Wanted—Jobber placing orders for Spring suits and coats. See Mr. Altman, 1,372 Broadway, 9th floor.
SUITS Wanted—Looking at Spring suits; the cheaper end. Call all week, 60 Madison Av., seventh floor.
SUITS and Coats Wanted—Looking at Spring suits and coats all week. Call afternoons, 146 West 28th, 12th floor.
SUITS Wanted—Open for 500 ladies' suits for spot cash; call with samples. Leon Marx & Son, 461 Broadway.
SUITS and Coats Wanted—Jobber looking at Spring lines. Call between 4 and 6, 163 West 26th, 4th floor (rear elevator).
SUITS and Coats Wanted—Spring styles. Call 38 West 21st (3d floor).
SUITS Wanted—Spring; now buying; call with samples. 8 East 27th St., 19th floor.
SUITS Wanted—Spring; looking at Spring suits all week. 9th floor, 32 East 31st.
TAFFETAS Wanted—Changeable, small or big quantities, for spot cash. Faynette Waist Co., 24 East 21st.
TRICOTINES Wanted—6068, 9092, 7017, 817, 3800 or similar; large quantity, for cash. Madison Square 6308.
VELOURS Wanted—Heavyweight, all wool, will buy quantity cheap. Rothstein & Nelson. Watkins 4737.
VELOURS Wanted—Sister's heavyweight, 100 pieces; cash. Joseph Krelnick, 29 West 30th.
VELOURS Wanted—American 21256, 19015, 13068, all colors, for cash. Gramercy 4851.
VELOUR Wanted—American 11068, or similar. Rosenberg Bros., 36 West 17th St.
VELVETEEN Wanted—Large quantity domestic twill back; colors, navy, black, brown; price must be cheap. I. Zimmerman, 30 West 32d.
WOOLENS Wanted—Velours, plaids, broadcloth, serges, odd pieces, remnants or quantities; cash. Orchard 2740.

Contracts Wanted.

SPECIAL patterns cut to order from picture or description; prompt attention. Elvin Pattern Co., 7 West 22d St., New York City, 9th floor.

Allied Industries.

ARMY and Navy Goods Wanted—New and reclaimed, men's wearing apparel, hunting clothes, &c.; submit samples; highest prices; references; clearance house. E. Oughetree, Binghamton, N. Y.

OFFERINGS TO BUYERS.

Fifteen cents per word each insertion.

ANGORAS, checks and striped, wool, to close out. Lenox Braid Co., 208 5th Av.
APRONS—We can take care of your wants in aprons; orders on hand for ladies and maids; prices attractive. E. B. Kurshedt Apron Co., 220 5th Av.
BEADED BAGS, necklaces, jewelry, novelties, gloves and canes; below import cost. Rosenfeld, 65 5th Av.
BOLIVIA—Forstman—Huffman 10625 range, colors 37, 73 and 40, 4¼ piece each style, a piece. Levine Bros., 760 Broadway. Spring 9013.
BOLIVIA—Silver tip, all shades, very good quality seconds, cheap. Madison Square 5115.
BOLIVIA—Stevens 6130, 6140, brown, navy, copen, at sacrifice price. Gramercy 2795.
BROADCLOTH—112, brown, navy, tricotine 6086, 12060, 9705, velours, all colors. Chelsea 3084.
BROADCLOTH—American 112, brown and black; market price. Chelsea 6246.
BROADCLOTH—112, 15078; all colors. Longacre 5443.
BROADCLOTHS—American 112 brown, 10045 taupe, reindeer; low price. Watkins 3067.
BROADCLOTH—American 112 brown, 10045 taupe, reindeer; low price. Watkins 3067.
BROADCLOTH—112, 15078, brown and black. Dover Woolen, 11 East 30th. Longacre 5456.
BROADCLOTHS and MERSEY—All makes, immediate delivery. Watkins 3854.
COATEES and coats; jobs, at your own price, in plushes and cloths; mostly well fur-trimmed; some opossum and other furs; 100 coats in all. 36 East 10th St., 3d floor.
COATEES—Plush fur trimmed, plain; very cheap. 7th floor, 46 West 26th.
COATS—Plush coatees and full-length coats to size 55, on racks; immediate delivery. Rigkos & Tostcar, 12 West 18th.
COATS—Jobs in coats, coats and wraps, in plush and cloths, plain and fur trimmed. Robert Horowitz, 31 East 27th.
COATS—Plush and cotton plush, on rack for immediate delivery; also new models, new prices. Ulin Bros. Stuyvesant 3546.
COATS—Infants', children's, juniors', of all descriptions; close out; $3.75 up. Cuss & Rosenberg, 103 West 27th.
COATS—400 coats to close out at a sacrifice. Call immediately. Supreme Manufacturing Co., 19 West 24th.
COATS—Children's, juniors', ladies', fur trimmed; close out. Edelson & Hand, 16 West 32d.
COATS, Suits—High priced coats and suits to close out. Eisenberg & Sommerfield, 32 East 21st.
COATS—Sacrificing entire stock large assortment big reduction. Bernstein, 31 West 31st St.
COATS, wraps, suits; high grade, fine materials; closing out. Kirshman Bros., 36 West 29th.
COATS AND DRESSES—Closing out at sacrifice prices. Miller & Gardiner, 37 West 28th St.
COATS—Giving up business, 1,500 intermediate and children's coats; 300 women's cotton plush. 38 West 26th, 3d floor.
COATS—Desirable plush and cloth coats for immediate delivery at special prices. Norwalk, 105 Madison Av.
COATS—Heavy weight, all wool velour sealine collars, all silk lined, $17.50 net. Maidoff, 16 East 17th.
COATS—Big job cloth coats to close out, very cheap. Abraham Lustgarten, 6 West 19th.
CORDUROYS—9000, 812, all colors; also velours. Stuyvesant 1404.
CORDUROY—Boyd's 2175, copen and myrtle green; to close out cheap. Chelsea 9088.
COTTON Jersey Klosmer (new), Nudeen, Sarford; below market price. Fitzroy 4876.
CREPE DE CHINE, crepe meteors and georgettes, 40 colors, for spot delivery; prices far below manufacturing cost; export trade solicited. M. Marks Co., 324 4th Av. Madison Square 7300.
CREPE DE CHINE, 65 pick, flesh, flesh blue, taupe; also flrsts navy georgette 42. Stuyvesant 6760. 34 East 11th.
DRESSES—See the biggest values in town, all-wool serges, embroidered, bordered, $5.75; also satins and tricotines; to close out. Loeb-Nussbaum, 19 West 25d.
DRESSES—Contractor has high-class chiffon, velvets, tricotines, and charmeuse dresses to close out. Greater Bros., 282 7th Av.
DRESSES, Dresses, Dresses—Allwool serge, $6.75; be sure and see them; you'll need them for sales. M. Kirschner & Sons, 16 East 33d.
DRESSES—Contractor having 100 dresses, tricotines and charmeuse; close out at sacrifice. 2. Miller, 138 West 17th.
DRESSES—Sacrifice sale, entire stock; tricotines, serges, jerseys, silks. Ruby, 7 West 30th.
DRESSES—500 of the better kind, serges, tricotines, velours, at close out price. Wolgarten Bros. & Co., 151 West 30th.
DRESSES—Job all-wool French serge and tricotine dresses, $6.75. Kalish & Co., 129 West 27th.
DRESSES—To Jobbers; job all-wool serge, all over embroidered, $4.75 net and up. Empire Waist and Dress, 34 East 11th.
DRESSES—5,000 to close as job, tricotines, serges, satins, some from $5 up. I. Frank & Son, 6

MORTGAGE OUTLOOK GROWING BRIGHTER

Loan of $5,000,000 Recorded on Twenty-two-Story Cunard Building.

LARGE FIFTH AVENUE LOAN

$1,100,000 Placed on Apartment House Just Completed Adjoining Astor Home.

Evidences of additional activity in the mortgage market were shown yesterday in the recording of the mortgage building loan of $5,000,000 made by the Metropolitan Life Insurance Company on the twenty-two-story Cunard building, now nearing completion at the southwest corner of Broadway and Morris Street; and the placing by Lawrence, Blake & Jewell for the 845 Fifth Avenue Corporation of a first mortgage of $1,100,000, on the recently completed eleven-story apartment house at the southeast corner of Sixty-sixth Street and Fifth Avenue. The structure has a frontage of 50 feet on the avenue and 160 feet on the street. It overlaps the Vincent Astor home on the Sixty-fifth Street corner. The corporation is headed by William Henry Barnum and eight apartments have been rented. There is only one apartment to a floor of nineteen rooms, with the exception of the ground floor.

The Cunard building mortgage, made to the Twenty-five Broadway Corporation, will run to May 1, 1931, bearing interest at 6 per cent. outside the completion of the building and thereafter 5½ per cent.

An announcement by William A. White & Sons showed that the firm has placed within the last two months forty mortgage loans aggregating nearly $3,500,000. They were all placed at 6 per cent. interest and eleven of them were made to complete new buildings. Twenty-nine of the loans were placed with savings banks, three with life insurance companies and the balance with estates, mortgage companies, and private individuals.

Among the more important were: $600,000 to Rogers, Peet Company on 542-46 Broadway, through to Fourth Avenue, recently purchased from the Astor estate. $170,000 on 126-130 East Fifty-ninth Street through to 127 East Fifty-eighth Street. $115,000 to Tams Music Library on its new building, 318-20 West Forty-sixth Street. $125,000 to complete a new garage at 4350 Broadway. $160,000 to the Dose Engineering Company for its new service station at 529-33 West Fifty-fifth Street through to 524-28 West Fifty-sixth Street. $300,000 on the Hamilton building, 125 Greenwich Street. $160,000 on the new building at 92-96 Gold Street. $130,000 on 28 West Fortieth Street. $170,000 to Samuel Peck on 130-32 West Thirty-fourth Street, and $125,000 to the Lewis estate on 23 West Fifty-second Street.

In discussing mortgage conditions E. C. Benedict of the Charles F. Noyes Company said:

"The recent advance in the price of Government bonds and high-class municipal and railroad bonds is having a salutary effect on the supply of money available for mortgages. For some months past the highest grades of securities have been selling on an attractive basis and it has been difficult to interest investors in real estate mortgages, as they could secure from bond investments a greater rate than can legally be paid on mortgages.

"With this situation changed, substantial sums are coming in the market and prospects for further large offerings at an early date are excellent. We need not expect to see at present any loans made at less than 6 per cent. interest. What the new year will bring forth it is difficult to foretell, but there is every indication of marked improvement.

"Such funds as have been invested the last few months have been very largely by savings banks and life insurance companies. Funds are available for mercantile and business properties and we have more money to loan on first-class applications than has been the case for many months."

DISCUSS HOUSING PLANS.

Long Island Realty Men Doubt Any Great Impetus.

The Long Island Real Estate Board had as the chief topic of discussion at its weekly luncheon yesterday at the Café Boulevard the legislation recently enacted whereby buildings for dwelling purposes erected within the next two years may be exempt from taxation for a period of ten years.

It was announced that the sentiment on the question was divided, but that a majority of members appeared to favor the bill as it appears on the statute books, believing, it was said, that it would afford additional housing accommodations, provided there is a substantial reduction in the cost of labor and materials. With building costs as now prevailing the members did not consider that there would be any substantial increase in the number of apartments built for the family of average means.

The majority of the members were of the opinion that this law will not bring about the construction of any apartment houses at less than $25 a room." It was also said that the only solution of the housing problem in New York City is decreased cost of labor and materials.

Stephen Yates, President of the organization, read a letter which he had received from the Lockwood Investigating Committee, indorsing the organization for its promised support in the revelations of the building scandal.

Spruce Street Corner Sale.

William H. Whiting & Co. sold for Oscar and Charles Jeffery to an investing client the five-story building located on the northwest corner of Spruce Street and 83 Gold Street.

Commercial Lease.

Focher & Co. leased for the Chain Shirt Shops the two stores at 786-788 Seventh Avenue to Floyd Grant Auction Rooms. The Floyd Grant Company was forced to seek new quarters on account of fire which recently destroyed their place where they had been located for the last ten years.

James E. Barry leased for the estate of Thomas Lenane for a term of years the old buildings on the east side of St. Nicholas Avenue, 45 feet north of 171st Street. The lessee will renovate them.

The Biltmore Realty Corporation leased for the 114 West Forty-Fourth Street Corporation the entire fifth floor in the building at 114 West Forty-fourth Street to Lockhead Dental Laboratory for a term of years.

Louis Schrag has leased the store at 228 West Twenty-Third Street in the Chelsea Hotel to the Greater Engineering Company, and for Ritchle & Cornell the store at 140 West Twenty-Third Street to Saul Becker.

RESULTS AT AUCTION.

AT 14 VESEY STREET.
By Joseph P. Day.

BROOME ST., 276, n s, 56.9 w Mott, 23.2x 104.5x23x111.7, 6-story brick loft and storage building; Josephine L. Hamlin et al-Sarah Williams et al; Levi S. Hulse, atty; Benj Bernstein, referee; due on judgment $30,-046.72; taxes, &c., $8.05. Sold to William E Taubert for $30,000.

By Henry Brady.

PARK AV, 1804-6, w s, 50.11'n 124th, 50x80.4, 3-4-story brick tenements and stores; also 124th St, 77 E, n s, 98.4 w Park Av, 20.8x 100.11, 3-story stone basement; sheriff's sale of all right, title, &c, which Jas L Watt had on Oct 22, 1919, or since; Howard Hasbrouck, atty; David H Knott, sheriff. Withdrawn.

AT 2206 THIRD AVENUE.
By Joseph P. Day.

DELAVILLE AV, 2617, w s, 273.11 e Boston Post Rd, 25x160; Jos L Kane-Vito Scalcino et al; Herbert D Lent, atty; Frank A Saporito, ref; due on judgment $2,880.19; taxes, &c., $220. Sold to the plaintiff for $2,000.

PRIVATE DWELLING DEALS.

Astor Estate Buyer Resells Fifty-sixth Street House.

Charles Janow purchased from Phillip Goldberg the three-story dwelling at 339 West Forty-sixth Street on a lot 16.8 by 107.6. The property was acquired by the seller last March at the sale of the Henry Astor estate.

Moore, Schutte & Co. sold for Mary S. Donnelly the three-story dwelling at 412 West 149th Street, on a lot 19 by 99.11 feet.

The Harry H. Pace Realty Company sold the two three-story dwellings, each 17 by 99.11, at 317 and 321 West 139th Street to Archer Branche and Josephine M. Gillam respectively.

Amelia Schaefer sold to the Alcalde Realty Corporation the three-story frame dwelling on a lot 25 by 100.5, at 102 East Nineteth Street.

The three-story dwelling on a lot 15.7 by 86.1, at 220 East Fiftieth Street, has been sold by Sarah J. Lynch to Della Collins.

The Hoffman Homes Corporation sold to Fernando Kattengell, 475 Manhattan Avenue, a three-story dwelling on a lot 16.8 by 82.

Samuel A. Kelsey has sold for the Harry H. Pace Realty Company 347 West 139th Street, a three-story dwelling, on lot 17 by 100, to A. Branche.

Investors Buying Tenements.

Henry M. Fertig purchased for investment from the Realty System, Inc., 617 and 619 West 144th Street, a five-story tenement, on a plot 50 by 100.

Marjorie G. Singer sold to Antonio Pandolphino the six-story tenement at 246-248 East 112th Street, 27.6 by 100.11.

Joseph Peyser sold to Yettx Cohh the four-story tenement with stores at 2,388 Second Avenue, on a lot 20 by 80.

Teressa Ferro sold to Antoinetta Gandolfo the three-story tenement at 408 East 105th Street, 22 by 75.7.

Joseph Perlbinder sold to Moses & Bervovitz the five-story tenement with stores at 100 Essex Street, 25 by 87.6.

BRONX TRANSACTIONS.

Edison Co. to Erect $5,500,000 Power House at Port Morris.

Plans have been prepared by the New York Edison Company for the erection of a new power house to be erected on land recently purchased on Locust Avenue from 132d to 134th Streets and the East River. The building will cost $5,500,000, according to Engineer Van Norden, and will have a frontage of 535 feet on Locust Avenue, 417.7 feet on 132d Street, 450 feet on 134th Street and 573 feet on East River. The structure will be of brick and steel construction.

The I. Lincoln Seide Company sold for William J. and Adolph Rohle 12 West 184th Street, a two-and-one-half-story frame dwelling, on a lot 25 by 112.

Frank Fox purchased from Samuel Kolonay 1,004 Morris Avenue, a three-story dwelling, on a lot 20 by 95.

Samuel Spika sold to Catharine M. Boak the three-story dwelling at 3,149 Hull Avenue, 20 by 100.

Katie Schier sold to Morris Konigsberg the three-story dwelling at 653 Jefferson Place, 17.6 by 80.

The Primei Realty Corporation sold to Jenny Moss the five-story apartment house at 1,326 Webster Avenue, on a lot 87.4 by 90.

Clara Friedman sold to Aaron Liebleln the six-story apartment house at 1,437 Boston Road, on a plot 26.6 by 130.

$165,000 Brooklyn Resale.

Joseph G. Haft, President of the Berkshire Realty Company resold to an investor 607, 611, 615 and 617 Flatbush Avenue, four four-story apartment houses, on a plot 128 by 100. They house thirty-two families and bring an annual rental of $25,000. The property was held at $165,000. S. Greenberg was the broker.

Lease with Option to Buy.

The Anchor Sawmills Company of Memphis, Tenn., leased from William D. and Samuel Kilpatrick the three-story business building at 422-6 Washington Street in a plot 63 by 80 and located just south of Desbrosses Street. The lease carries with it an option to purchase the property for about $60,000. Scott, Gerard & Bowers were the attorneys for Messrs. Kilpatrick and E. A. Beecroft was the attorney representing the Anchor Sawmills Company. The Canal Street section in the vicinity of Hudson Street is reporting many transactions on account of the vehicular tube which is soon to be constructed. The Charles F. Noyes Company negotiated the transaction.

MORTGAGE LOANS.

BUILDING LOANS
PERMANENT LOANS
or BOTH COMBINED
Existing mortgages taken by assignment.
Estab. 1887—Incorp. 1904
A. W. McLAUGHLIN & CO.
CORTLANDT—4900.
SINGER BUILDING. 149 B'DWAY
Thirty years specializing in mortgages with all representative lenders.

SPECIAL FUNDS
$20,000 to $1,000,000
Loanable on Good Manhattan, Bronx or Brooklyn Property.
Quick Action. Reasonable Charges.
MORGENTHAU JR & CO.
206 Broadway. Cort. 2906

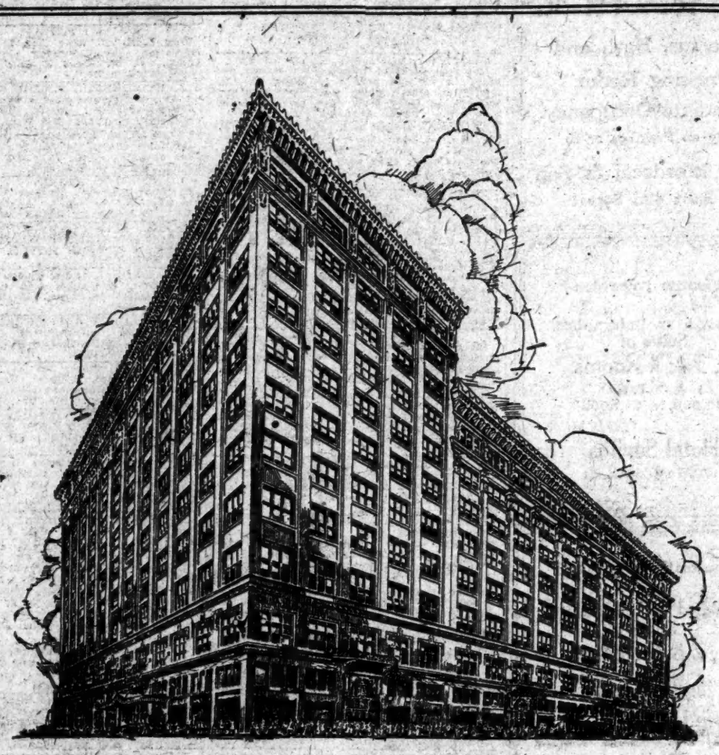

STIX, BAER AND FULLER
SAINT LOUIS
Announce
the Formal Opening
of Their Enlarged Store
Monday, November the Eighth
So much has been added, so many changes made, that the establishment is, in fact, a new store.
The new addition consists of eleven floors, equipped in the most efficient way that modern times recommend, and devoted to public service.
In this proper environment are presented goods of the distinctive character which have made this establishment one held in high esteem by discriminating people.
New York Offices — 1107 Broadway

BUYING ORDERS
For
German Merchandise
Respectfully Solicited
By the
HAMBURG BRANCH
of an
AMERICAN FIRM,
whose experience and facilities assure dependable service and *thorough attention to all manufacturing details as well as despatch of goods.*
Address all communications to
Shick Trading Corporation
1,482 B'way, New York City.
Tel. Bryant 1919.

Wholesale Only
IMPORTED DUVETYNE
SILK—CHIFFON—VELVET
AND FINE TRICOTINE
DRESSES
on the racks for
Immediate Delivery
AT SACRIFICE PRICES
UNGER DRESS CO.
141 West 20th St., N. Y. City

Wholesale Only
Sigmund Eisner Co.
RED BANK, N. J.
ANNOUNCE
UNITED STATES ARMY
OLIVE DRAB
SHIRTING FLANNELS
Now on Sale at
NEW YORK SHOWROOM
105 Fifth Ave., N.Y.C.
Tel. Stuyvesant 2577.

SALESMEN
For SOUTH and COAST
Well-established house making better grade women's and misses' suits and coats is open for an A1 salesman for the South and one for the Coast. We'll consider applications only from those who are accustomed to selling the better trade, and who can command a volume of business. Splendid opportunity for the men who qualify. Address in confidence, Box S 256 Times.

SALESMEN WANTED
A prominent Immediate Delivery Coat and Suit House is open for salesmen for Middle West, South and New York and Pennsylvania States. Only men commanding big business need apply, stating references and amount of business done. Confidential, H 216 Times.

Wholesale Only
WE WIN
THE HOUSE EXCEPTIONAL
FOR
COTTON FABRICS OF MERIT
Danger-Nathan
Incorporated
611-21 Broadway, New York

Are you properly represented in
Detroit and Michigan?
Dependable and aggressive Sales Organization ready for staple and specialty lines of quality after Jan. 1. Let us serve you.
H. C. BRODER,
108 Leicester, Detroit.

NEW JERSEY—FOR SALE OR TO LET.

$6500 cash secures title and occupancy now. Balance easy terms.
$70 monthly pays taxes, insurance, water and first mortgage interest.

13 big rooms, 3 tiled baths, fine billiard room, big open fireplace, wide concrete verandas; beautifully finished throughout; parquet floors; oak, old ivory and mahogany finished trim; fine tree-covered grounds and lawn; exclusive residential neighborhood; convenient to R. R. express station; nearly 800 ft. elevation; overlooking beautiful lakes and near golf and country clubs, schools, churches and markets; almost an acre of grounds. Two car garage included. Less than one hour by train to N. Y. City, via D., L. & W. R. R. Excellent commuting service. Bathing and boating rights run with the land. Ideal spot for year round living. Pictures, plans and full details may be obtained from M. C. DOBSON, 170 Broadway, New York City. Tel. 1521 Cortlandt.

MORTGAGE LOANS.

RELEASE THAT MONEY!
"The capital tied up in your 1920 rent income isn't producing anything. So release it. I'll convert it into spot cash on eminently reasonable terms, no "red tape" and in strictest confidence.
Tel. Watkins 2250.
Jacob Rosenstock
100 Fifth Avenue, New York.

MORTGAGE MONEY
ANY AMOUNT
Special Attention Given to Replacing Existing Mortgages
Since Jan. 1, 1920,
We Have Placed
$16,622,000
on New York City Properties
Hughes & Hammond
34 Pine St. Phone John 4168

First
Mortgage
Money
To Loan
In Amounts as Required Up to $2,000,000.
Wm. A. White & Sons
Established 1868
46 Cedar Street
Tel. 5700 John

$100,000 for Rent Assignments.
$500,000 for 2nd Mortgages. Will divide.
First Mortgages up to $100,000.
Brokers protected. Submit particulars.
S. A. ISRAEL, 99 Nassau St.

MANHATTAN—FOR SALE OR TO LET.

Factory
FOR SALE
Below 14th St. West Side
50,000 SQ. FT.
SIX story corner building, heavy construction, good light, 2 large elevators, 300 lb. floor loads, high ceilings, 190 feet of loading platform. Possession now or May 1, 1921.
Wm. A. White & Sons
Established 1868
46 Cedar Street
Tel. 5700 John

FOR SALE,
Three story high stoop brownstone house, 10 rooms, 3 baths. Now vacant. First-class condition. Near Broadway and 96th St. $21,000. Good terms.
Chas. F. Noyes Co.
118 WILLIAM ST. PHONE JOHN 2000

FOR SALE
NO. 319 WEST 74TH ST.
5-Story American Basement Dwelling.
11 rooms, 3 baths; immediate possession.
For particulars apply to
CLARK T. CHAMBERS,
353 5th Ave. Tel. Murray Hill 7220.

RICHMOND BOROUGH—SALE OR LET.
MUST SELL
BEST BARGAIN ON STATEN ISLAND.
Beautiful country home, 12 rooms, steam heat, 3 baths, all improvements, at Great Kills, Staten Island; overlooks ocean. Price $18,000, $6,000 cash, balance mortgage. Apply Bernstein, Staten Island Building, S. I., N. Y.

QUEENS—FOR SALE OR TO LET.
GREAT HOUSE BARGAIN
I will sacrifice beautiful House and Garage, large plot, wide boulevard, near station, half hour Manhattan, steam heat, electricity, parquetry, artistic decorations, fine surroundings, tile bath, tile kitchen, fireplace.
Small cash payment—$68 monthly.
Phone OWNER—HOLLIS 6515.

NEW JERSEY—FOR SALE OR TO LET.
$1,000 WILL BUY
New 6-room house at Plainfield; every improvement; near station; move in; coal guaranteed; $6,900, on terms like rent.
J. SCHWARTZ 240 West Front St., Plainfield, N. J.

FACTORIES FOR SALE OR TO LET.
FACTORIES
Any size Anywhere
For Sale or to Lease
NEW LISTINGS SOLICITED
Business Established 1796
GAILLARD REALTY CO.
62 WILLIAM ST. TEL. 1098 JOHN
New Jersey.
NEWARK, N. J.
10,000 sq. ft. in new, one-story steel and brick building.
Excellent light. Immediate possession.
Walter Baker Company,
Factory Brokers 756 Broad St., Newark

BUSINESS PROPERTY—Sale or To Let.
Unusual Opportunity
Factory—midtown section; about 12,000 Sq. Ft. Electric light; steam heat; two hoists; good condition. Reasonable rent or sale.
Wm. A. White & Sons
46 Cedar Street
Tel. 5700 John

TO LET FOR BUSINESS.
OFFICES
FLOORS
STORES
To Lease
PENN. TERMINAL BUILDING
7th Ave., 30th to 31st St.
NEW
17-Story Fireproof Building
adjoining
Penn. Station & Hotel
20,000 Sq. Ft. Per Floor
Available in units of various size from 600 Sq. Ft. upwards.
Ready December 1920.
No manufacturing.
REGENT REALTY CO.,
33 West 42d St.,
or Your Own Broker.

FOR RENT
STORE—BASEMENT
and 7 LOFTS
78 5TH AVE.,
Each 30x107 Ft.
POSSESSION OF
STORE & BASEMENT
IMMEDIATELY
POSSESSION OF
7 LOFTS—FEB., 1921
FREDERICK BROWN,
217 Broadway, N. Y.
Tel. 4982 Barclay.

OFFICE SPACE
FOR RENT
very desirable office space corner 40th St. and B'way. for immediate occupation.
Inquire of superintendent.
1440 Broadway, N. Y. C.

THE WYOMING
S. E. Cor. 55th & 7th Ave.
MODERN 12-STORY APT.
8 Rooms
$4,000 per annum.
IMMEDIATE POSSESSION
Julius Tishman & Sons, Inc.
10 East 41st St. Tel. Vanderbilt 1977

TO LEASE STORE
FINEST LOCATION DOWNTOWN
Suitable most any retail line; possession now or May 1st.
J. CLARENCE DAVIES,
32 Nassau. John 1171.

BROOKLYN—FOR SALE OR TO LET.
$10,750
Buys furnished 6 room cottage in Flatbush, Brooklyn
Phone Flatbush 2303 W.

WESTCHESTER—FOR SALE OR TO LET.
"Along the Sound"
REAL ESTATE.
Chas. Field Griffen & Co.
11 EAST 42D ST. MURRAY HILL 6441.

LONG ISLAND—FOR SALE OR TO LET.
Long Island
NORTH SHORE
ATTRACTIVE
Colonial House at Oyster Bay, L. I.; fine water view; 16 rooms, 4 baths; garage, cottage, gardens; price $40,000.
Ladd & Nichols
15 E. 54 Street · Plaza 1125

TO LET FOR BUSINESS.
Stores, Floors and Offices

620-8 Madison Ave.
S. W. Corner 59th St.
Stores and Offices.
The Stores are especially well suited for any high-class retail business.
The Offices are ideal for Brokers, Builders, Engineers, Architects.
Possession February 1, 1921

821-3 Broadway
N. W. Cor. 12th St.
49 x 87 x irreg.
Two Floors
Possession Feb. 1921

151-3 W. 19th St.
46.7 x 90
Two Floors.
Possession February 1921
Exceptional Light

27-33 W. 20th St.
100 x 92
Several Floors.
Possession February 1921

49-53 E. 21 St.
74 x 98.9
3rd Floor
Possession February 1921

13-15 E. 22nd St.
54x98.9
7th Floor
Also smaller units
Possession February 1921

28-30 W. 23rd St.
thru to
9-19 W. 22nd St.
Several Floors.
21,000 sq. ft. each
Immediate possession of 21,000 sq. ft.
Balance February 1921
Exceptional Light

114-20 E. 23rd St.
thru to
115-19 E. 22nd St.
6th Floor 17,000 sq. ft.
Immediate Possession

115-17 E. 23rd St.
28 x 98.9.
Store and Basement.
Possession February 1921

22-4 W. 27th St.
50 x 98.9
Several Floors.
Possession February 1921

34-8 W. 27th St.
68.6 x 98.9
9th Floor Immediate Poss
2nd Floor Poss Feb. 1921

Hess Building
4th Ave. S. W. Cor. 26th St.
100x200
Three Entire Floors
also smaller units
Offices
Poss. Now and February 1921

329 Fourth Ave.
40x83.
Store and Basement.
Possession January 1. 1921
Twelfth Floor.
Possession February 1921
Also Offices with
Immediate possession
Exceptional Light

134-40 W. 29th St.
100x98.9
Store and Basement
Possession February 1921
Sixth Floor.
Possession January 1st, 1921
Also smaller units.
Possession February 1921

127 W. 30th St.
25 x 60
Store and Basement
Immediate Possession

131 W. 30th St.
25 x 60.
Store and Basement.
Immediate Possession

128-34 W. 30th St.
Stores—20 x 100 each.
Floor—40 x 100
Immediate Possession

19-21 W. 31 St.
Life Building
Several Stores.
Possession January 1921

151-5 W. 30th St.
75x 98.9
Two Floors
Possession February 1921
Exceptional Light

34-36 W. 32nd St.
45.8 x 98.9
Store, Base. & Mezzanine
Immediate Possession

12-14 W. 32nd St.
34 x 98.9
7th Floor.
Possession February 1 1921
No Manufacturing

907 Broadway HEL HESS INC. Stuyvesant 4200

OPPORTUNITY to secure large Office and Showroom Space at $2.30 per NET sq. ft.

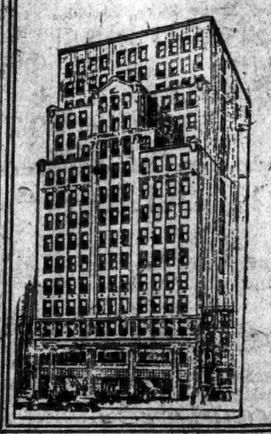

New 16-Story Building
15 West 37th St.
Adjoining Fifth Ave.
Store, Offices
AND
Showrooms
3800 to 7000 Sq. Ft.
PER FLOOR
Light on Four Sides
READY FOR OCCUPANCY
Julius Tishman & Sons, Inc.
18 EAST 41st ST. VANDERBILT 1977

LOFT TO LET
116-118-120
East 27th St.
From February 1, 1921
66 FEET 8-IN. FRONT
12th Floor—Light on four sides—Skylights—Fireproof—3 Elevators—Fire Sprinkler equipment and all modern improvements. Suitable for office space.
For full particulars inquire of
A. L. Mordecai & Son
30 East 42nd Street
Or your own broker

TO LET FOR BUSINESS.
OFFICE SPACE
9 EAST 57TH ST.
Light, airy floors, high class elevator building. Units of 300 to 2,000 square feet; reasonable rent.
WHEELER REALTY CORP.,
ON PREMISES.

For Sale or Rent.
Immediate Possession.
159-161 GREENE ST.
5-Story and Basement.
About 30,000 square feet. 25ft 8in. 7x8 (5,000 lbs.) Electric Elevator.
I. KAHN

TO LET FOR BUSINESS.
16-Story Building
15 W. 36th St.
Adjoining 5th Avenue
Entire Floors
4,200 Sq. Ft. per Floor
Light on Four Sides
Julius Tishman & Sons, Inc.
18 East 41st St. Vanderbilt 1977

TO LET FOR BUSINESS.

Earlington Building

49-55 West 27th St. (Bet. B'way & 6th Ave.)

Phone 8213 Chelsea.

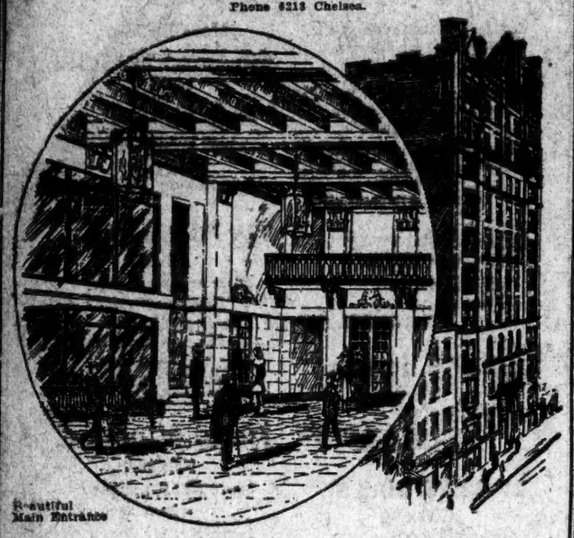

Beautiful Main Entrance

STORES OFFICES SHOWROOMS

(No manufacturing)

In units ranging from $1,500 to $3,250.

And in larger combinations to suit requirements.

Whole floors at $2 per foot gross—smaller units slightly higher.

3 safety elevators—separate freight entrance.

NOW READY FOR OCCUPANCY

TO LET FOR BUSINESS.

FOR RENT

U.S. Food Products Building

56-58 Pine Street

1,760 Sq. Ft. of Daylight Space

Possession at once

This space recent addition to building.

SUITE Containing 9 Sq. Ft.

Possession May 1st, 1921

Building contains New Otis traction cars.

Wm. A. White & Sons

Established 1868

46 Cedar Street

Tel. 5700 John

Immediate Occupancy

6500 Square Feet

Storage or Manufacturing Space.

33d St. Near 11th Av. Apply

TWISTED WIRE and STEEL CO.

437 Eleventh Avenue. Phone Longacre 696.

TIMES SQUARE OFFICES

$35 a Month and Up

14,000 Square Feet available in units of various size—

IMMEDIATE POSSESSION—Also Large Store, 50x100.

ROMAX BUILDING—245 West 47th St.

Adjoining Strand Theatre

JOHN H. SCHEIER

25 West 42nd St. Vanderbilt, 9690-9691

Agent on Premises, or Your Own Broker

LEASE FOR SALE

6-story basement

Heavily Constructed Building

(50,000 sq. feet) 2 elevators, steam plant

Vicinity Broadway and 14th Street

Great Opportunity

To procure this space at 25c. per sq. foot net

EARLY POSSESSION.

ADAMS & COMPANY

170 Fifth Av. Gramercy 3854

FOR RENT

386-390 FIFTH AVENUE

Southwest Corner 36th Street

Beautiful Gorham Building. Entire 4th floor. 11,000 sq. ft. at 3.63 per sq. ft. 2 vaults and sprinkler system.

IMMEDIATE POSSESSION

DUANE CO., 296 BROADWAY

Telephone Worth 148. Brokers Protected.

TO LET FOR BUSINESS.

37 WEST 46TH ST.

PARLOR STORE

$125 per month; immediate possession exceptionally suitable for office, showroom, or for experimental or professional work.

Crystal & Crystal,

41 West 25th St. Tel. 999 Madison Square

OFFICES FOR RENT

Desirable offices at a minimum rental. Hotel Algonquin Annex.

Apply C. D. STEELE, Mgr.

HOTEL ALGONQUIN,

59 West 44th St.

TO LET FOR BUSINESS.

OFFICES AND STORES

112 West 44th St., Bet. Broadway and 6th Av.

New building; immediate possession; 600 to 5,700 sq. ft.; exceptionally light; elevator service. Agent on premises or own broker. Tel. Bryant 3887.

5TH AVE. in the 40's

Small floor containing 1,600 sq. ft.; exceptional light; immediate possession; 3 year lease; rental $6,000 per annum.

MARSTON & CO.,

540 Fifth Ave. Phone Murray Hill 540

BUSINESS PROPERTY—Sale or To Let. BUSINESS PROPERTY—Sale or To Let.

Harbor View Building

[Corner Building]

213-215 BROAD STREET

25-27 FRONT STREET

Downtown Office Space

Leases now being made

A new, modern, fireproof office building

Ready for occupancy about December 1, 1920

About 4000 square feet per floor; light all sides

Apply to Owners

CARL PLATOU REALTY CORPORATION

121 BROAD STREET, NEW YORK - BROAD 3407

Or your own Broker

FACTORIES FOR SALE OR TO LET. FACTORIES FOR SALE OR TO LET.

UNUSUALLY FINE FACTORY

Will Be Sold for

50% OF ITS REAL VALUE

Just Outside of Newark

Approximately 35,000 Square Feet

Every Improvement—Good Labor Conditions.

Excellent Transportation Facilities.

Immediate Possession.

HARVEY B. NEWINS, INC.

522 5th Avenue, N. Y.

Phones Vanderbilt 2962-3-4-5.

APARTMENTS FOR SALE OR TO LET. APARTMENTS FOR SALE OR TO LET.

NEW BUILDING NOW LEASING

105th Street & Riverside Drive

4 Rooms.....$2,600 to $3,000

5 Rooms.....$3,000 to $3,300

6 Rooms.....$3,700 to $4,300

Representative Always on Premises.

For rent; immediate occupancy, in our other buildings, some choice 5, 6 & 8 room apartments.

Tel. Academy 4556 or

PATERNO BROS.,

601 West 115th St. Tel. 1114 Morningside.

New and Up-to-Date

ELEVATOR APARTMENTS

IMMEDIATE DELIVERY

Just Completed.

RIVERSIDE DRIVE

Northeast Corner 146th.

Representative on Premises.

Tel. 10418 Audubon.

TO LET FOR BUSINESS.

STORE FOR RENT.

Desirable location, suitable for flower shop, candy shop or broker's office, etc. Apply C. D. STEELE,

HOTEL ALGONQUIN

59 West 44th St.

APARTMENTS FOR SALE OR TO LET.

Furnished—West Side.

LEASES ARE NOT REQUIRED BUT REFERENCES ARE

Attractively furnished apartments consisting of from 2 to 5 rooms, with or without kitchens. Complete hotel service, including maid service, gas, electricity, linen, etc. Apartments may be rented by the day, week or month. Rates $35 a week or $140 a month and up. Restaurant in building.

HOTEL SCHUYLER ARMS

305-311 West 98th Street. New York City. Two blocks from 96th Street Subway Express Station. In the heart of the best residential section of New York City.

Unfurnished—West Side.

39-41 WEST 27th ST.

Unfurnished or Furnished.

2-3 ROOMS & BATH

Hotel Service.

Studio Apartment, must be seen to be appreciated.

FOR RENT

Vancortear Apartments

85th St. and 7th Av.

7 to 8 Rooms

$2,700 to $3,200

Immediate Possession and October 1st Immediate Possession.

780 WEST END AVE.

S. E. COR. 96TH ST.

3, 5 & 6 Rooms,

1 & 2 Baths

$2,000 to $2,600

VACANT.

Apply on Premises, or

WODD, DOLSON CO., Inc.

Broadway, Corner 60th Street.

CHELSEA SQUARE

New Building

417 West 21st Street

1 and 2 Rooms, Bath

ALL IMPROVEMENTS

Rents $840 to $1,400

Possession Nov. 15.

LOUIS CARREAU 105 Sixth Av. Bryant 3881

Harperley Hall

1 WEST 64TH ST.

7 Rooms, 3 Baths, Housekeeping

2 & 3 Rooms, Bath & Kitchenette

Refrigeration in all apartments

IMMEDIATE POSSESSION

APARTMENTS FOR SALE OR TO LET.

Unfurnished—West Side.

NEW BUILDING

Immediate Possession

Forest Hills Gardens, L. I.

2, 3, 4 Rooms; 1 & 2 Baths

Up to $2,400 Per Annum

Nearest and finest Suburb. Neighbors of Character.

Apply "Gardens Apartment," by Station, or Phone Boulevard 8540—Schuyler 8858.

GUYON J. C. EARLE

299 W. 60th St.

N. Y. C.

THE OSBORNE

205 West 57th Street

CORNER 7TH AV.

8 Rooms and 3 Baths

12 Rooms and 5 Baths

NOW VACANT

MANAGER ON PREMISES.

Telephone Circle 5430.

WASHINGTON HEIGHTS

JUST COMPLETED

The Wheeler & Van Loo

560-560 W. 188th St.

Near 191st Subway Station

3-4-5 ROOMS, $75 to $140

Rental Representative on Premises.

F. J. McMAHON CO., Agents

1430 St. Nicholas Av., corner 189th St.

Phone Wadsworth 8016.

527 WEST 110th ST.

Near Broadway

4 ROOMS, Rental $2,200

5-Story Fireproof Building

INQUIRE ON PREMISES OR

ARTHUR B. MARSH,

103 PARK AV. Murray Hill 4185

110 RIVERSIDE DRIVE

CORNER 83D ST.

Immediate Possession

9 ROOMS AND 2 BATHS $4,000

Southern Exposure.

E. K. VAN WINKLE, Agent,

152 West 72d St. Columbus 1977

REMODELED APARTMENTS.

References; $75 per month; security; five rooms, tiled bath, steam, hot water, electric lights; white enamel woodwork; for business couples. 117 Edgecombe Av., one block 145th St., 8th and 9th "L" stations.

APARTMENTS FOR SALE OR TO LET.

Unfurnished—West Side.

SMALL

Apartments FOR RENT

840 Seventh Ave.

Corner 54th St.

3 & 5 Rooms, Bath

$1,950—$2,700

350 West 55th St.

1, 2 & 4 Rooms, Bath

$850—$2,200

300 Central Park West

Corner 99th St.

1 & 2 Rooms, Bath

$900—$1,800

We are also offering a few furnished apartments in these buildings.

Apply on premises or

BING & BING

119 West 40th St.,N.Y.C. Bryant 6410

136 W. 71st St.

2 Rooms, Bath and Dressing Room

Immediate Occupancy

Apply on Premises or to

A. L. Mordecai & Son

30 East 42d Street

Immediate Possession

Furnished or Unfurnished.

Suites of

2, 3 & 4 Rooms

1 & 2 Baths

$2,000 to $5,500.

Hotel Sevillia

117 West 58th St.

Immediate Possession

Furnished or Unfurnished Suites of

1, 2 & 3 Rooms

1 and 2 Baths

$1,000 to $4,250

Hotel Beresford

81st & Central Park West

HOTEL ROYALTON

44 WEST 44TH ST.

Bachelor Apartments

UNFURNISHED

2 Rooms & Bath

10TH FLOOR SOUTH

Immediate Possession

Hotel Service and Restaurant

5-7 Room Apartments

IMMEDIATE POSSESSION

All Outside Rooms.

Unusual Closet Space; Elevator, Hall Attendants, etc.

RENTS $1700 UP

210 WEST 107TH ST.

NEAR BROADWAY

Superintendent on Premises.

HARPERLEY HALL

1 West 64th St.

4 Rooms, Bath & Kitchenette.

Furnished or unfurnished on sub-lease.

RENTAL $3,300 UNFURNISHED.

Unfurnished—Bronx.

NEW BUILDING

Ready for Occupancy

APARTMENTS OF

3-4-5 Rooms

Block Front, Concourse, 171st-172d Sts.

All Modern Improvements

2 Blocks East of 170th St.

6th and 9th Ave. L. Sta.

Lexington & Jerome Ave. Subway at 170th St.

Reasonable Rentals.

Agent on Premises.

NEW BUILDING

High-class Apartments

3-4-5

Large Light Rooms

1824 WEEKS AVE.,

Cor. 176th St. & Concourse.

APPLY ON PREMISES

Lexington and Jerome Subway, 8th & 9th Ave. L, at 176th St. Station.

Unfurnished—East Side.

1070 Madison Ave.

COR. 81st ST.

RESIDENTIAL SUITE

8 ROOMS, 2 BATHS

Entire Sixth or Maid's Room Duplex.

EIGHT STORY FIREPROOF

Rentals, $4,000

INQUIRE ON PREMISES OR

ARTHUR B. MARSH,

103 Park Av. Murray Hill 4185.

MORTGAGE LOANS.

MONEY AVAILABLE, bond and mortgage; desirable properties only; quick action. J. Clarence Davies, 51 East 42d. Vanderbilt 8175, or 32 Nassau St., John 11711.

BUILDING MATERIAL.

THOUSANDS feet used 8-4 in. beaded ceiling for erecting partitions, lining attics, ceilings, garages; this is bright stock; $2.50 per 100 sq. ft.; easily applied; fuel saver; adds greatly to appearance. Lewis Wrecking Co., Pelham Bay Naval Station. Phone Westchester 1312-1314.

SEVERAL pairs of extra heavy garage doors, suitable for large trunk garage; equipped with heavy hinges and lined with galvanized iron; $42.50 per pair. Lewis Wrecking Co., Pelham Bay Naval Station. Phone Westchester 1312-1314. Open Sundays for inspection from 11 to 5.

1,000 rolls used heavy slate surfaced roofing; excellent condition; less than half cost of new; $2 per roll of 108 square feet. Lewis Wrecking Company, Pelham Bay Naval Station. Phone Westchester 1312-1314.

FOR SALE—Thousands fine storm sash, 32 in. wide, 66 in. high, 4 light; 25 each; 200 additional delivery; send draft, money order. Lewis Wrecking Co., Pelham Bay Naval Station. Phone Westchester 1312-1314.

CITY REAL ESTATE

Manhattan—For Sale or To Let.

MUST BE SOLD.

305 West 100th St., between Riverside and West End Av., 5-story American basement with extension, 12 rooms, 3 baths, electric lights, finished floors throughout in the most perfect condition; immediate possession; terms to suit; open for inspection; price $40,000. M. L. & C. Hirsch, 11 Maiden Lane. Telephone Cortlandt 4807.

PRIVATE HOUSE FOR RENT.

Three-story and basement, 10 rooms, 2 baths, electric lights, parquet floors; beautiful condition; very fine block, near Broadway and 72d St.; rental $4,000; 3 or 5 year straight lease; immediate possession.

WOOD, DOLSON CO., INC.,

Broadway and 60th St. Schuyler 1100.

DISTINCTIVE CLASS.

22 West 73d—Private dwelling for sale, immediate possession, four-story, basement, with extension; 18 large rooms, with 3 baths; excellent condition; all improvements.

EARLE & CALHOUN,

212 West 72d St.

Exceptional Opportunity, Lease for Sale.

Two-year straight lease; seven rooms and bath, in modern private dwelling on fine residential street, upper west side; rent only $50 month; lease $900; only private family considered. Phone Academy 918.

REAL estate broker, well established in New York City, Long Island or New Jersey, can maintain his office with well-known Westchester County firm with office in 6th Av., basing rental on percentage of business done. F. A., 52 Times.

POSSESSION GUARANTEED 30 DAYS; DWELLING ARRANGED, 2 FAMILIES; ELECTRIC LIGHT, PARQUET FLOORS, 11 ROOMS, 2 BATHS; 132D, NEAR LENOX; $5,000 CASH NECESSARY. RYAN & CO., 142 WEST 125TH.

AN unusually light, high, 150 per cent. sprinkler corner loft; can be used for heavyweight manufacturing; live steam if necessary; 5,000 or 5,000 square feet; all subways. Ainwell Realty Corp., 695 Broadway, New York. Spring 2085.

BOWERY BARGAINS.

Several very desirable parcels in this thoroughfare at attractive prices, some with early possession.

P. M. CLEAR & CO.,

373 7th Av. Watkins 3476.

THE best buy in Washington Heights; 10-family house; steam heat, electricity; income gross over $4,000 per year; price $28,000; $5,000 cash. McGrath & Warren, 5 Columbus Circle.

PRIVATE DWELLING

in 80s, adjoining 5th Av., for sale, or might lease furnished to responsible tenant. Wm. F. Fuerst, Inc., 37 Nassau St. Tel. Cortlandt 1603.

BUSINESS compels me to sell my 6-story new law apartment, East Eighties; lot 37.6x102; twenty rooms per floor; hot water, electric light in hall; rent $6,500; price $45,000; good terms. L 1, 49 Times.

WEST 60TH ST. near Broadway—5-story triple flat, steam, electricity; income $9,300; price $80,000; cash necessary $6,000; must be sold at once. McGrath & Warren, 5 Columbus Circle.

LEASE and contract of purchase on exceptional apartment property; ideal hotel proposition; will exchange, sell on terms or join right party in operation. Address "Owner," H 230 Times.

Private House for Quick Sale,

404 St., near Central Park West; 20x102; four-story and basement, 15 rooms, four baths; possession 60 days; good terms. Hirsch, 253 East 86th.

THREE years' straight lease on attractive modern 12-room dwelling; rent $1,800; fine furniture; two kitchens; electricity; sell reasonable. 42 Bradhurst Av. (West 145th).

SMALL house on West 88th St.; completely and attractively furnished; rent five or six months; Steinway pianola, library, &c. Phone 1606 Riverside.

TO LET.

COMPLETELY RENOVATED HOUSE, 16 EAST 78TH ST. APPLY YOUR OWN BROKER.

BARGAIN—251 East 79th; double flats, 50x102; hot water; reasonable offer accepted. Brunner, 1,293 3d Av.

LEXINGTON Av., 913—Five-story dwelling, 120-foot lot; long term; $5,000 net. Phone Plaza 2974.

117TH ST., 361 WEST (Near Morningside Park)—5½-story dwelling; first mortgage $8,500; price $13,000. Sharum, 170 Broadway.

21ST ST., 41 WEST—Seven-story office building; rents over $20,000; price $110,000; income, Sharum, 170 Broadway.

4-STORY dwelling, 20x100.11; near Central Park West; $8,000 buys it. Sharum, 170 Broadway. Telephone Cortlandt 7202.

LITTLE cash buys excellent dwelling: 304, 306, 310 West 115th St.; 3½ stories; sell separately. Sharum, 170 Broadway.

$5,000 CASH.

Modern house for sale, West 70s. GEORGE COMPORT CO., 489 5th Av. Vanderbilt 769.

TWO dwellings, Mt. Morris Park, 126th St.; will separate. S 361 Times.

Bronx—For Sale or To Let.

GREAT OPPORTUNITY—A going garage and property, in fine and restricted neighborhood; capacity 130 cars, now full; $25,000 is required for business and property; a safe and money making investment; easy terms; principals only. Mase, 295 East 166d St.

BARGAIN, West Bronx, 2-family house; near subway and L; station; income and rent; price $16,500, cash $5,000; room for garages. 2,688 Jerome Av.

HOUSE, 6 rooms and bath, on plot 75x100; 2 blocks from subway station and trolley; immediate possession; price $12,000; $3,000 required. Telephone Westchester 805.

Brooklyn—For Sale or To Let.

VILLA 6 rooms, bath, all on one floor; near Kings Highway station; cellar, laundry, large attic space, parquet floors; lot 33x100; open fireplace, steam heat; exclusive neighborhood; occupancy now. Owner, Bampton, Richmond Hill 1437. Price $9,000 cash $3,000.

BEAUTIFUL residence in restricted section; modern, nine rooms, stucco, furnished or unfurnished; 3 baths, 4 sleeping rooms; elegantly furnished, Oriental rugs, &c.; immediate possession; this is not a speculation; best of reasons for selling; Owner, 60 Baxter St., Manhattan Beach.

QUEENS—FOR SALE OR TO LET.

A FEW desirable persons to join in building their own individual homes in a nearby beautiful suburb on co-operative plan. 200 West 42d, Room 1206, Mr. Griffith. Bryant 963.

APARTMENTS FOR SALE OR TO LET.

Unfurnished—East Side.

940 Park Ave.

CORNER 81ST ST.

Modern fireproof apartments ready for occupancy. 7 rooms, 2 baths, $8,900, only 2 left; 7 large rooms, 3 baths, $9,700; one left; 2 large rooms, kitchenette, $1,700. All housekeeping apartments.

Apply for Rental on Premises.

Belgrave Block

Madison Ave., 49th to 50th St.

2 and 3 Rooms and Bath.

Rents $1,400 to $2,000

Service can be had

DOUGLAS L. ELLIMAN & CO.,

15 East 49th St. Tel. Plaza 9300

CRUIKSHANK COMPANY,

141 Broadway. Tel. Rector 6100

1229 PARK AVE.

SOUTHEAST CORNER 94TH ST.

High-class elevator apartments.

7 rooms, 2 baths.

Apply Superintendent or A. BRAMDOTHER, 128 East 118th St. Tel. Harlem 1218.

TO LET FOR BUSINESS

Rate 65 cents an agate line.

OFFICES,

from $2.50 to $4.50 per square foot, in extensive corner high-class office building; beautiful natural wood, paneled private offices, 12,000 sq. ft.; will divide for desirable tenant; immediate occupancy. Murray Hill 5515.

FRANK L. FISHER CO., 50 East 42d St.

THREE LOFTS, 25TH ST. CORNER 1ST AV., 7,500 SQ. FT. EACH; LIGHT 4 SIDES; SPRINKLERS, LARGE ELEVATOR POWER; POSSESSION FEB. 1, 1921. OR BOONE; RENT $600 A MONTH EACH. APPLY ON PREMISES. RUBIER. NO BROKERS.

STUDIO building; will let out first floor, 50x26, now arranged as suite of 4 rooms, 2 baths and kitchenette apartment, to dressmaker, milliner, corsetiere or other high-class but select private business party; one block from 59th St., Lexington Av. express subway station. Phone Lenox 6158.

OFFICE to let; large corner office facing Broadway and Manhattan St.; unsurpassed light; immediate possession; opposite Manhattan St. subway station; suitable for clothing, shoe, showroom, &c. Isadore Taylor's Holding Corp., 6,197 Broadway. Phone Morningside 9064.

TO LEASE.

Warehouse on Hudson St., containing about 1,000 sq. ft., semi-fireproof building; electric elevator; low insurance; early possession arranged; principals only. S 724 Times Downtown.

17 WARREN ST.

Immediate possession, 4 upper floors, 25x78; building completely reconstructed, elevator, &c.; will rent long term, together or separately; E. E. Ittelson, 160 Pearl St. Telephone Cortlandt 867, or your own broker.

ONE-STORY factory for sale; 1,000 square feet, with adjoining three-family house; plot 75x100; Long Island City, at L. Haas, 134 to 137 Broadway. Telephone Stuyvesant 4200.

ELEGANT DESK ROOM,

including desk safe, filing cabinet, stenographic and telephone service; newly refinished offices. Room 300, 111 5th Av.

FINE light offices, corner 33d St. and Madison Av.; owner would lease for period of years following six months' subletting, 1,800 feet. Apply to Mr. D. M. Griffith, 400 5th Av., New York.

371 7TH AV.

Very light loft near 30th St.; immediate possession; manufacturing permitted; rent $1,600. P. M. Clear & Co., 373 7th Av. Phone Watkins 3476.

WONDERFUL STUDIO SPACE,

5th Av., southwest corner 30th St., 9th floor; 2,000 square feet. Apply Duane Co., 296 Broadway. Telephone 248 Worth.

SUBLET—1,140 Broadway, corner 26th St., 7th floor, about 4,000 sq. ft.; all, or in sections of 1,200, 1,000, 900, 725; no manufacturing. Apply on premises.

STORE.

68 West 39th St., 20 feet front; suitable for wholesale or retail. Apply H. Mats & Co., 1,170 Broadway. Mad. Square 7207.

OFFICE, 35x15 FEET; SUITABLE FOR STOCK BROKER, DOCTOR OR DENTIST. SHERMAN SQUARE HOTEL, BROADWAY AND 70TH ST.

FINE, light loft, 10,500 square feet; sprinkler, heat, watchman and two elevators. F. E. Allen, Manager, 607 West 42d St. Longacre 980.

LOFTS AND OFFICES.

DESIRABLE LOCATIONS — BILTMORE REALTY CORP., TIMES BLDG. PHONES BRYANT 7138—1537.

ATTRACTIVE store, 7th Av., at 58th St., suitable florist, milliner, lingerie, novelty shop or other high-class retail business. Apply Superintendent, 200 West 58th.

SHOWROOMS AND OFFICES TO LET AT 25 AND 27 WEST 36TH ST. INQUIRE S. SIMON, 23 WEST 36TH ST. TELEPHONE FITZROY 2231.

FIRST floor, 800 square feet, for offices and storage, all oak partitioned; could be divided in 3 offices. 192 Water St., near Fulton St. Mr. Rittscher. Phone John 832.

OFFICES, LOFTS, WAREHOUSES, SHOWROOMS; ALL SECTIONS. J. CLARENCE DAVIES, 32 NASSAU ST. JOHN 1171. 61 EAST 42D ST. VANDERBILT 438.

TO LET—Three, two or one very desirable rooms on Broadway; long lease; five rooms can also be had furnished. Call Thursday, Nov. 4, at 396 Broadway, Room 800.

OFFICE or sample room at 1,263 Broadway, facing Imperial Hotel; 900 square feet, 40 feet of it. Spanish American, 1,263 Broadway.

PRIVATE office (furnished), handsome suite, facing Broadway and 38th; telephone and stenographic service; reasonable rent. Steinert, 1,595 Broadway.

OFFICE, 350 sq. ft., 145 West 45th St.; immediate or Dec. 1 possession; sacrifice at $70 per month. Palace Letter Service, Grand Central Palace.

34TH ST., 136 WEST—Second floor store, show window front; immediate possession. M. & L. Hess, Inc., 207 Broadway. Tel. Stuyvesant 4200.

TWO corner stores; excellent locations for drugs, confectionery, soda luncheonette, French pastry; long lease; entire building if preferred. L 706 Times Downtown.

34TH ST., 136 WEST—Second floor store, show window front; immediate possession. M. & L. Hess, Inc., 207 Broadway. Tel. Stuyvesant 4200.

LOFTS—40 West 27th; 40 West 34; 127 Grand St. Rhinelander 9837.

SMALL private office; good light, location, service. Madison Av., near 46th. Vanderbilt 8568.

BUILDING, one block from Broadway, four floors and basement; size 25x58; main floor, 25x140; main floor suitable for storage of tax cars, with gas station on premises; has 5,000-pound electric elevator; suitable for manufacturing or warehouse; rent whole or part. Travelers Auto Fire Exchange, 204 West 84th. Circle 6140.

LIGHT OFFICE for rent, about 12x18; immediate possession. Apply 1123 Tribune Building, or Superintendent.

LOFTS, factories, within or beyond metropolitan district. Factory Exchange, 204 West 84th, Extension 7 or 14.

LOFTS AND STORES—BUILDINGS.

14TH ST. TO 59TH ST. T. M. CLEAR & CO., 373 7TH AV. WATKINS 3476.

OFFICE, 10x24, 9th floor, 29 Broadway; 25.50 square feet; furniture for sale cheap. Whitehall 1983.

OFFICE, furnished, for rent; immediate possession. Write 519 344 Nassau St., Manhattan.

OFFICE for rent at 296 Broadway, Room 510, unfurnished, size 15x9, window facing Broadway; $600 a year. Apply Jacob Cohn.

TWO lower lofts with cellar, for manufacturing; 25x100; heat, electricity. 236 East 47th. Murray Hill 5980.

EXECUTIVE office, newly furnished, mahogany; telephone; other facilities. After 2. Columbus 7539.

WILL sublet part of loft and office in most desirable part of wholesale shoe district; rent reasonable. S 751 Times Downtown.

FLOOR over store at 43d St. for business purposes; also small office, classroom. Kelly, 642 3d Av.

PART of Room 803, 1,376 Broadway; facing Broadway and 32d St.; engineering suite; complete service.

DESK SPACE—All office facilities; Realty Building; Broadway (854). Pennsylvania 1500. References.

PRIVATE, quiet office, with stenographic service and telephone. Pennsylvania 1500. References.

DESKROOM in handsomely furnished suite, telephone, stenographic service. Bishopric, 1393 Broadway.

DESK ROOM or private office, including stenography, phone. Suite, 603, 1,452 Broadway.

B'WAY and 42d.—Private office in handsomely furnished suite, stenographic service if desired. 620 Longacre Bldg., 1,472 B'way.

PART of desirable furnished office to let in downtown district. Pujalte & Prieto, 4 Stone St.

DESK ROOM — Fully equipped; beautifully furnished. Near Wall St. district. Cortlandt 2272.

SMALL light office, all services included. 105 West 40th St., No. 1812.

SUBLET, all or part of front office. Suite 4, 2,010 Broadway, 46th St.

PART OF LOFT to let. Wertheim, 11 West 21st St., 5th floor.

MAIL and telephone privilege; excellent service. Duane, 296 Broadway. Worth 248.

DENTIST will share 3-room suite, congenial gentleman. Room 1511, 299 Broadway.

FLOOR, 18x50, suitable office, showroom; lease. 126 West 46th St.

LOFT, 25 WEST—Lofts and showrooms; $45 to $175. Sharum, 170 Broadway.

FLOOR, about 50x100. Apply on premises, Garage, 208-218 West End Av.

57TH ST., 106 WEST—Ground floor, suitable for tearoom or light business. Casey.

STORAGE space to let, West 19th St. Warehouse. Tel. 1770 Vanderbilt.

MUSIC STUDIO, part time; also evenings. Stone, 9 East 59th St. Lenox 7125.

57TH, 47 WEST—Showrooms and offices; large windows. Downie, Cortlandt 4958.

3,700 SQ. FT., third floor, $1.75 foot; will divide. Hawley, 244 West 42d.

DESK ROOM and telephone service. 1,324 Broadway, Room 400.

DESKROOM or part of office to rent; telephone. Room 99, 2 Columbus Circle.

OFFICE, about 400 square feet; telephone service. Inquire 503 World Building.

20TH, 2 WEST—Desk room in beautiful office; $20. Room 903, Longacre 8419.

New Jersey.

DESIRABLE factories, 85x100, 2 stories, 7,200 feet floor space; steam heat; rent $400. Another, 38x100; steam heat; rent $190. L. Beck, 716 Bergenline Av., West New York, N. J. Telephone Union 4900.

Long Island.

LONG ISLAND CITY.

5,000 to 100,000 square feet space; early occupancy; or will build to suit.

ROMAN-CALLMAN COMPANY,

Bridge Plaza. LONG ISLAND CITY.

Wanted for Business Purposes.

WANTED—About 300 feet light room, for engineer and few draftsmen, below City Hall; telephone connection desirable. Send complete details to H. Werner, Room 850, 8 Rector St. Telephone Rector 1423.

GARAGE, east side, 34th to 70th Sts., 25x100; 3-story building; will lease or buy. CLARK REALTY CO., 347 Madison Av. Tel. Vanderbilt 1400.

WANTED—Office, with telephone, between 28th and 31st Sts.; $30 to $50 bonus for telephone. B 845 Times.

PART office wanted in large building by public stenographer. E. Stern, 160 2d Av., New York.

TWO or three room apartment, with roof garden. Miss Clements, 17 West 47th.

CITY REAL ESTATE

Queens—For Sale or To Let.

2-FAMILY FRAME—1 FLOOR VACANT, 14 rooms, 2 furnaces, gas, electricity; 5 minutes L. I. R. R., trolleys; plot 40x100; fine section, near schools; price $13,000, cash $5,000. H. H. Sweet, 305 Fulton St. Jamaica, Phone 476.

FLUSHING—New house, direct from builder, six rooms, all improvements, streets paved; price $11,500; $1,000 cash; will consider renting to responsible party. G. P. Martin, 4,546 Parsons Av., Flushing, N. Y. C.

SUBURBAN REAL ESTATE

Westchester—For Sale or To Let.

ARCHITECT'S HOME.

Pleasantville, N. Y., built 1916, distinctive house in beautiful setting, protected neighborhood; one acre land, garden, shrubbery, fruit trees; eight rooms, bath and two toilets; hot water heat; quartered oak floors in main first floor rooms; two fireplaces; steel-picked cedar; electricity, gas, water; weather strips throughout; exterior, hand-split shingles. Photos and plans in House and Garden, August, 1920. Appointment, phone Pleasantville 208-R.

HALF HOUR OUT—New substantial stucco home; Dutch Colonial design; 7 spacious beautifully finished rooms, 2 tile baths, large open fireplace, steam-heated garage; many home innovations and labor saving devices; all improvements; built under title company supervision; quarter-acre plot; highest class surroundings; splendid transit; cash $5,000, balance on terms. Apply Owner, Room 1510, 29 West 44th St., N. Y. Tel. Murray Hill 791.

IN LARCHMONT.

Beautiful stucco Colonial house of eight rooms and two baths; gas, electricity, hot water heat, artistic interior, parquet floors, open fireplaces, &c.; very finest location; price $20,000. Drummond, 17 West 42d St. Tel. Murray Hill 1786.

REDUCTION IN PRICE.

Pelham Heights—Plot 75x150, Colonial clapboard; large living room, open fireplace, enclosed sun porch, 5 bedrooms, dressing room, 3 baths; vapor heat; a decided bargain and on reasonable terms. Phone Mr. Murphy, Murray Hill 6990.

ATTRACTIVE house, well furnished, 7 baths, electricity, &c.; 1½ acres land, barn, garage, horses, &c.; $800 month; privilege to purchase for $39,000; location 30 miles from city; immediate possession. Ernest Trowbridge, 206 West 97th St.

PELHAM MANOR.

For rent, furnished, to May 1, 1921, fine residence, 14 rooms, 4 baths, large porch, sun parlor, ample grounds; 3-car garage. Telephone Owner, Murray Hill 6990.

If you want to locate in Westchester County I can find you the house at the price you want to pay. Let me know your requirements. Clarence O. Harmon, 1441 Broadway (26th). Tels. Bryant 8197 and 4476.

BEST VALUE in Bronxville; new, 6 rooms, steam heat; immediate possession; price $11,000; $3,000 cash and monthly payments; 10 minutes station. B 961 Times.

FURNISHED HOUSE to rent at Larchmont; will rent my 7-room bungalow house, furnished, from now until May, to responsible party. Carruthers, phone 1240 Harlem.

SCARSDALE—House 8 rooms, furnished, $175; unfurnished, $150; garage. Telephone Scarsdale 628.

Long Island—For Sale or To Let.

FOR RENT—Seven-room cottage, steam heated, gas and electricity; all improvements. Call Long Beach Terrace, 9 Park St., Long Beach, L. I. Tel. 29.

TO RENT—Furnished, immediate possession, 10-room house, 2 baths, garage, 15 South Parsons Av., Flushing. Telephone 2453-R.

FLUSHING houses for immediate occupancy; 1 and 2 baths; $1,750 to $20,000. Alexander J. Bowling, 1 West 34th St., N. Y. C. Phone Circle 6040.

TO LET to a responsible party, furnished, modern 7-room house, open fireplace and garage in choice location; 20 minutes from Penn. Station. B 911 Times Annex.

OWNER leaving city will sell Colonial home, 7 rooms, 2 baths, sunporch; 20 minutes out. H. G. Robinson, Flatiron Bldg.

ROCKVILLE CENTRE, L. I.—Furnished, beauty, rent 6 months, 8 rooms, garage, 22 Driscoll Av. Tel. 472.

SUBURBAN REAL ESTATE

Long Island—For Sale or To Let.

AN IDEAL HOME

at an attractive price; eight rooms, two baths; this charming Dutch Colonial is located on a beautifully landscaped plot, six minutes from the station and 25 minutes by electric train service from New York; interior woodwork is white, with mahogany stained doors; oak floors throughout; built-in tiled baths and every other modern appointment; to responsible people on reasonable terms; write for photo, plans. S 859 Times.

WINTER AT GARDEN CITY.

15-room house built for country; every modern convenience; super heating system; very efficient and economical; rooms sunny and luxurious; abundance of built-in bedrooms, closets and everything else; for appointment and particulars phone owner during office hours New York, Pitt-ney 4767, or during evenings phone New York, Riverside 8822.

FOR SALE—College Point, L. I., just completed, two ideal stucco seven-room houses, bath, modern improvements, electric light, gas, steam heat; one block from trolley car; 5 minutes' walk railroad station, 25 minutes to Penn. Station. Witzel Bros, College Point, L. I.

FOR RENT—Furnished cottage, 5 rooms, bath, centrally located, for six months; price $100 per month; express service, Penn. Station, 24 minutes. Address Miss Mabel Hyde, 74 Avery Av., Port Washington, L. I. Phone 456W.

OUR listings of available homes and estates at Great Neck, Douglaston and Bayside are very complete. Let us know your requirements.

I. T. McKnight, 22 East 33d.

3840 Murray Hill. 406 Great Neck.

FOR RENT, house, unfurnished, in upper Flushing, L. I., close to station; five rooms, bath, hardwood floors, electric light, large porch; rent moderate; state number of people in family. Write G. T. Johnson, 244 East 34th St., New York City.

FREEPORT — Furnished 10-room house to let; Abels, corner Whaley and Long Beach Av.; beautiful grounds; coal in cellar for Winter; rent moderate; good commutation. Telephone 551 Freeport or Chelsea 9024.

JAMAICA HILL—Nine rooms; all improvements; near model school; full concrete-screened sun porch; hardwood floors; fine condition. Shown by appointment or phone Jamaica 1156. Ingersoll, 80 Desmond Av.

PORT WASHINGTON — Bay view, near yacht club, new, artistic Colonial house, eight rooms, three tiled Baths, garage; fine construction; reasonable. L 847 Times Downtown.

LEAVING New York, must sell immediately my 13-room house, every improvement, at Sea Cliff; any reasonable offer considered. Levin, 971 East 180th St., City.

KEW GARDENS—FOREST HILLS, BOULEVARD. Attractive suburban homes, $10,000 to $20,000. Modern 7-room Apartments, $75-$90 mo. Mrs. Dowd, Murray Hill 1669.

New Jersey—For Sale or To Let.

ENGLISH villa of 7 rooms, one bath, brand new, corner plot, 100x194 feet; going for $-3 value; must sell; want $6,500 cash; 5 minutes or less to station; New York, Montclair; elevation 350 feet; beautiful section, refined neighborhood; strictly residential; fine commuting service; Erskine-Wanna R. R.; can provide moving facilities. QUICK, P. O. Box 518, City Hall Station, New York City.

TELEPHONE ME NOW—$500 buys beautiful 5-room bungalow with open fireplace, gas, electricity and all city improvements; large plot, near station, stores and schools; desirable neighborhood; monthly payments charges less than you pay rent; 30 minutes New York City; 5 cents commutation fare; excellent train service. John Arnold, 1 West 34th St., N. Y. Tel. Murray Hill 7780.

GARAGE in New Jersey, 37 miles out, on Lincoln Highway, established 10 years; good lease; low rent; size 50x200; complete equipment, fixtures, accessories, &c.; price $4,000; owner must sell; has other business; no agents. G 774 Times Downtown.

FOR SALE—New and modern manufacturing building, light on four sides, two-story, 37,000 square feet; centrally located. New Toy Co., Inc., 215 Central Av., Newark, N. J.

MONTCLAIR—Sell or rent modern house, 11 rooms, 2 baths; immediate possession; owner leaving. Phone Owner, Bryant 4658.

REAL ESTATE WANTED.

SEND full particulars of your property for sale or lease; have buyers for private homes, mansions, loft buildings, garages, stables. Kelly, 242 4th Av.

WANTED, to rent or to buy, 1 or 2 family house with garage, all improvements, restricted neighborhood; no agents. Muller, 1,608 Madison Av.

50,000 TO 60,000 SQUARE FEET FOR FACTORY, MANHATTAN, BROOKLYN OR VICINITY. NEHLL & STERN, 1,180 BROADWAY.

WANTED — Unfurnished house, 2 years' lease. Forest Hills—Kew. Murray Hill 1429.

WANT business property in good locations, on long-term leases; will consider any business. Hutton, 11 prod., B 1077 Times Harlem.

OWNERS: Mail full particulars of your properties, sale or exchange; quick action. M 86 Times.

DOCTOR wants private house, west side; pay cash; possession ninety days; quick action. Coburn, 199 West 73d St.

WILL lease or buy; good security; reasonable man; $6,000 cash. W 1293 Times Bldg.

FARMS.

Westchester—For Sale or To Let.

IN WESTCHESTER COUNTY,
40 acres; picturesque old farmhouse; one mile from village and half hour by auto to Stamford (Conn.); good brook, orchard and fine shade trees; location high and healthful; price $6,500. W. J. Lockwood, 30 Union Square, New York City. Phone Stuyvesant 27.

New York State—For Sale or To Let.

GENTLEMAN'S FARM, 281 ACRES.
Good buildings; price $60,000; a complete farm and country home; easy commuting distance from Newark and New York; delightful old Colonial house, with all conveniences; 3 extra cottages, dairy barn for 45 cows; many other farm buildings; apple orchard; excellent land; small lake; delightfully situated. Eugene V. Welsh, opp. Lackawanna Station, Morristown, N. J.

Connecticut—For Sale or To Let.

88-ACRE going farm in one place, Guilford, Conn., $5,100. J. F. Shepard, 72 Fairmont Av., New Haven, Conn.

Miscellaneous—For Sale or To Let.

162 ACRES, 8-ROOM HOUSE, BARN, $6,500. On macadam road, 46 miles from New York, 3 miles from N. Y. Central R. R. station; 2 acres woods, rest cultivated; good heavy loam, soil sloping south; fine view; good elevation; not hilly; almost no stones; rich farming district changing to country estates; no agents. Owner, 205 Wall St.

APARTMENTS TO LET.

Furnished—East Side.

9TH Av., Near 20th St. (6th Av. Hotel)—Rooms and baths furnished; per quest floors; hotel service; $21 weekly.

10TH, 102 EAST (Hotel Lucido)—Two-room suites with bath, $100 and up per month; 3-room suite with bath, $173, including hotel service. Popular price restaurant attached.

26TH ST., 23 EAST—Two rooms, bath; home-like furnishings; elevator; telephone. Sup't.

21ST ST., 22 EAST (near 5th Av.)—2-room apartment, bedroom, living room, bath; full hotel service; clean, well-kept house. The Hampton.

57TH (Corner Lexington Av., 165)—Apartment hotel, exclusively for women; corner suite, two rooms, bath; beautifully furnished; $30 weekly up. Hostess.

37TH ST., 34 EAST (Hotel Regina)—Comfortably furnished apartments, 2 rooms, bath, $37.50 up; 3 rooms, bath, $50 up.

21ST ST., 23 EAST—Attractively furnished living room, bedroom, bath, kitchen; lease. Lathrop.

57TH (near Vanderbilt Hotel)—New 2-room, kitchenette, bath, private telephone; suitable for two. Phone Madison Square 8806.

42D, 226 WEST—Luxuriously furnished bachelor apartments, consisting of parlor, bedrooms and bath, $30 to $50 weekly; full hotel service.

40TH, 19 EAST—Two rooms, bath, kitchenette; references required.

56TH—Elegant 2 rooms, bath, kitchenette, long, short. Gentlewomen's Exchange, 551 5th.

50TH, 147 EAST—Two rooms, bath, kitchenette; new, attractive; $165. Bryant 3652.

40 EAST 51ST ST.
2 rooms, bath, maid service.

40 EAST 51ST ST.
Two rooms, bath, maid service, gas.

55TH, near 5th Av.—Attractive, cozy bedroom, breakfast room, sitting room, small kitchen, linen, china, telephone; three months or longer; immediate possession; $125 month. Plaza 5921.

48TH, 135 EAST—Two large, comfortable rooms, bath; private entrance; telephone; ample closets; kitchenette; $175. 9:30-5:30.

50TH, 63 EAST (Park Av. Section, The Manhasset)—Suites 3 sunny rooms and bath, housekeeping privileges, to lease; references required; $120 monthly.

50TH, 18 EAST—Double rooms, bath; two rooms, bath; any size suite; sublet three large rooms, $800, to June; three large corner rooms, handsomely furnished, piano; 4 rooms, bath, kitchenette, $4,000; complete service. San Jacinto Hotel.

50TH, 45 EAST—Whole floor, one flight; two enormous rooms, bath had kitchen; beautifully and completely furnished or unfurnished. Plaza 1590.

60'S, 12 ROOMS, 3 BATHS, $800.
Duplex, 5 master's, 2 maid's. Particulars, Clark Realty Co., 7 Vanderbilt 1450.

57TH, 18 EAST—Rooms, adjoining bath, $40 to $60 month. Jacinto Hotel.

73D ST., 150 EAST—Attractive apartment, 2 rooms, 2 baths, to sublet to June 1, 1921. Apply Douglas L. Billman & Co., 15 East 40th St. Plaza 9200.

12TH ST., 117 EAST—Sunny, clean front suite for housekeeping all improvements. Apply after 4 P. M. Bodine, Rhinelander 1270.

78TH ST., 119 EAST—Attractively furnished, clean, single rooms; $10 and $7 weekly. Minassian, Rhinelander 2970.

83D, 142 EAST—Seven outside sunny rooms, elevator, electricity, newly decorated, open fireplace, southern exposure; $225. Frank Lenox 4087.

51D ST. (corner Madison Av.)—Apartments, beautifully furnished corner suite; 3 rooms, bath; $45 per room, bath, up. Hotel Ashton.

APARTMENTS AT HOTEL ASHTON,
Madison Ave. at 51st St.
Newly decorated apartment, 1 room and bath, $45 up; 2 rooms, bath, $100 up; hotel service; extraordinary value; block from Park; restaurant. Telephone Plaza 9000.

APARTMENTS OF QUALITY.
East, west side; long, short leases.
APARTMENT RENTING CO.,
176 West 72d St. Phone Columbus 1977.

UNIQUE FURNISHED AND UNFURNISHED APARTMENTS, EAST AND WEST SIDES; HOUSES, COUNTRY PROPERTIES.
PARK REALTY CO.,
324 PARK AV. PLAZA 9246.

FURNISHED APARTMENT, CHOICE LOCALITIES, PARK-PUTN-WEST END AVS.; LONG OR SHORT LEASES.
RAFAEL DE FLORIZ & CO.,
462 MADISON AV. AT 51ST ST. TELEPHONE PLAZA 9440.

LEXINGTON Av., 307 (at 23d St.)—Two rooms, bath, furnished; Victrola, electric grill; very attractive. Apply Metivity.

LEXINGTON AV., 240 (34th-35th)—Elegant parlor floor with modern conveniences.

MADISON AV., 448 (Apt. 3)—Modern, newly decorated and artistically furnished; living room, bedroom, kitchenette and bath; maid's service included; furnishings can be purchased. Rates. Phone Rhinelander 4360.

MADISON AV., 780 (9A)—Modern elevator building, two large, light rooms, bath, kitchen; beautifully furnished; maid service; $125.

MADISON AV., 1,125 (64th)—Living room, bedroom, bath, housekeeping kitchen; convenient 59th express, crosstown bus, Park; $115. Owens.

MADISON AV., 514, at 53d—Unusually attractive two rooms, bath; reasonable. $110.

PARK AV. (57TH ST.)—
Attractive floor, two large rooms, kitchenette, bath, telephone; large closets, luxuriously furnished; every convenience; to refined people. Apply Morey, 105 East 57th St. Plaza 6442.

PARK AV., 840 (corner 61st St.)—Seven rooms and two baths, $4,500; two large rooms, kitchenette, $2,600; all housekeeping apartments.

PARK AV., 11 ROOMS, 2 BATHS.
Particulars, telephone Vanderbilt 1450.

Furnished—West Side.

97TH ST., 43 WEST—To rent, furnished, seven-room housekeeping apartment; beautifully furnished; two open fireplaces; grand piano; short or long lease. Phone Stuyvesant 1785.

107TH ST., WEST—Decorator's apartment; gray and rose; housekeeping; three small rooms, bath; elevator; telephone; year's lease; $115.

109TH ST., 125 WEST—Two college men will share with two gentlemen modern 7-room apartment with full housekeeping privilege service, phone. Chelsea 6300. Apt. 115.

WEST, 23—Two separate apartments, each with private hall; large outside room, bath, kitchenette, large closet; business premises considered. Lease. Fehlig.

WEST 56TH ST.—Attractively furnished apartment, sitting room, bedroom, bath and kitchenette; steam heat; open fire; sublet to October, 1921. Beardsley, Victor 2070.

WEST, 241—New elevator building; 4 rooms, 2 baths, completely furnished; 2-3 months; tiled bath, showers, tiled kitchens; unquestionable appointments; high-class service essential; $85-$125 per month. Owner on premises.

WEST, 47—Bright and clean studios, 2 rooms, bath, shower, $2. Apply premises.

WEST, 43—Sublet attractive eight-room apartment, 4th (top) floor, newly remodeled, $4,500; impact thought superintendent. Interested parties phone Lenox (Clark, Dygert 9622.

WEST, 30 EAST—Two wonderfully light outside rooms and bath, southern exposure, in modern elevator house; redecorated; now ready; rental reduced to $1,650 year. Herbert Gullick Co., 22 East 40th St.

WEST, 138 EAST—6 exceptionally beautiful rooms, bath; steam heat, hot water.

5 EAST 51ST ST.
Two rooms, bath, or four rooms, two baths; maid service, valet.

WEST, 42 EAST—Apartment, unfurnished, two rooms and bath, $125 month. Phone Plaza 8774.

WEST, 18 EAST—6 rooms, bath, exclusive section; $2,400; 2 large rooms, $2,000.

WEST, 141 EAST—2 rooms, housekeeping apartment, new building; $1,500. E. K. Van Winkle, 132 West 74th St. Columbus 1077.

WEST, 2 EAST—Parlor floor and basement, five rooms, bath; steam; all improvements; rent, $160. Wallstein, Rhinelander 5762.

WEST, 125 EAST (Near Lexington)—Parlor floor, suitable dentist, doctor; rent $100 month; very large, modern, private house; rent $1,000.

WEST, 241—Elegant 3-room suite, kitchen, bath, shower; $2. Apply premises.

WEST, 320—Handsomely furnished 3-room suite, kitchen; $130; lease. Schuyler 3810.

WEST (on West End)—7 rooms, 3 baths; new building; $500. Columbus 1378.

WEST, 320 (Apt. 71)—Seven rooms, exceptionally well furnished; exclusive elevator apartment, piano and victrola. Schuyler 8200.

WEST, WEST—Seven rooms, 2 baths; handsomely furnished; 2 master bedrooms; separate maid's room; leaving for Japan. Columbus 2074.

WEST, 236—Bright, sunny 5-room, bath; hotel apartment; service, restaurant. Apply 12F.

WEST, 300 WEST—Delightful 1-room, bath apartment; hotel service, restaurant. Apply Clemens.

WEST, 255—Unusually well-furnished 3 rooms, bath, kitchenette; lease. Cardiff.

WEST (Hotel Nobleton)—Several beautiful furnished two-room suites, with bath; moderate monthly and weekly rates; $100 monthly up; $25 weekly up.

WEST, 208—6 rooms, bath, kitchenette; new building; fully furnished, to Oct. 1, 1921; rent $200. Louis Carreau, Agt., 700 6th Av. Bryant 8697.

WEST, 251—One charming little apartment left; living room, bedroom, bath, kitchenette; complete and attractive. Seen 10 to 3 or by appointment. Murray Hill 7914.

WEST, 25—Superbly furnished one and two room apartments; service. Wheeler, 25 West 45th St. (Near Broadway)—Unusually comfortable six-room apartment, suitable two or three bachelors; immediate possession. Cathedral 10871.

WEST, 6 EAST—Two rooms, kitchen, bath; afternoons, Columbus 2864, Reynolds.

WEST—7 rooms; front; elevator, piano; elegantly furnished; $300. Columbus 1378.

WEST, 57—Bachelor apartments; exclusive, high-class house; beautifully furnished; maid service; $150 and up.

WEST—3 rooms, kitchenette, bath; elegantly furnished; $125. Columbus 1378.

WEST, 344 (West End)—Luxuriously furnished two rooms; high class; $175 month; lease.

WEST, 325—Overlooking Hudson River, new; 7-story elevator apartment house, just completed; 6 rooms, tiled kitchens, fully furnished for housekeeping; exceptional trim and furnishings; rent $900 monthly up. Agent on premises or Ditzel, Broadway and 70th St., Schuyler 9700.

WEST, 87, (near Broadway)—Entire floor; open fireplaces; beautifully furnished. Schuyler 7014.

WEST, 57, AND BROADWAY—Choice apartment, five outside rooms, two baths; piano. Victoria; Nov. 15 for five or six months; owner going South. For appointment, phone Circle 1000.

WEST, 151—Attractive, large parlor, private bath; electricity, kitchenette; select house.

WEST, (756 West End Av.)—Superior housekeeping apartment; owner's home; seven outside rooms, fireplaces, elevator, whose reasonable. Apartment 9F.

WEST, 302 End Av., 7th—Two rooms, bath, kitchenette; second floor; residence.

WEST, 326—WEST—Six large, light rooms; elevator; excellent transit facilities; $195.

WEST, 322—Attractively and completely furnished apartment of 4 rooms, bright rooms; modern elevator building. Apartment 5I.

WEST, 107—One room to let or part of small apartment, furnished; nurse or business woman preferred. Apt. 6.

WEST, 54—Attractively furnished apartment, sitting room, bedroom, bath and kitchenette; steam heat; open fire; sublet to October, 1921. Beardsley, Victor 2070.

WEST, 241—New elevator building; 4 rooms, 2 baths, completely furnished; 2-3 months; tiled bath, showers, tiled kitchens; unquestionable appointments; high-class service essential; $85-$125 per month. Owner on premises.

WEST, 47—Bright and clean studios, 2 rooms, bath, shower, $2. Apply premises.

WEST, 43—Sublet attractive eight-room apartment, 4th (top) floor, newly remodeled, $4,500; impact thought superintendent. Interested parties phone Lenox (Clark, Dygert 9622.

WEST, 30 EAST—Two wonderfully light outside rooms and bath, southern exposure, in modern elevator house; redecorated; now ready; rental reduced to $1,650 year. Herbert Gullick Co., 22 East 40th St.

WEST, 138 EAST—6 exceptionally beautiful rooms, bath; steam heat, hot water.

5 EAST 51ST ST.
Two rooms, bath, or four rooms, two baths; maid service, valet.

WEST, 42 EAST—Apartment, unfurnished, two rooms and bath, $125 month. Phone Plaza 8774.

WEST, 18 EAST—6 rooms, bath, exclusive section; $2,400; 2 large rooms, $2,000.

WEST, 141 EAST—2 rooms, housekeeping apartment, new building; $1,500. E. K. Van Winkle, 132 West 74th St. Columbus 1077.

WEST, 2 EAST—Parlor floor and basement, five rooms, bath; steam; all improvements; rent, $160. Wallstein, Rhinelander 5762.

WEST, 125 EAST (Near Lexington)—Parlor floor, suitable dentist, doctor; rent $100 month; very large, modern, private house; rent $1,000.

Furnished—West Side.

113TH, 430 WEST—Apartment, 2 rooms and bath; rent $1,000.

114TH, 322 WEST—Handsomely furnished six-room front high class elevator apartment.

119TH, 310 WEST—HOTEL CECIL.
Attractive one and two-room apartments, with or without bath; special weekly rates; full hotel service.

121ST ST., 419 WEST (Columbia University section)—Completely renovated 6 rooms, bath; all white enamel; terms moderate. See Superintendent.

123D, 508 WEST—Four clean, bright housekeeping rooms; elevator; immediate possession. Superintendent.

123D—Beautifully furnished suite; two sunny rooms; Columbia ladies. Telephone Morningside 972.

123D, 506 WEST—Well furnished, newly renovated four-room elevator apartment. Superintendent.

127TH ST., 615 WEST—Going abroad, beautiful new five rooms; subway; Riverside. Taylor.

130TH ST., WEST, near Broadway—Four-room apartment, beautifully appointed; southern exposure; silver, linen, phone; $125 per month; lease for six months or longer; to be seen by appointment between 10 and 4 P. M. Phone 0457 Morningside.

130TH, 507 WEST—Five rooms and bath; $115. Apartment 3.

131ST, 440 WEST—Bright, attractively furnished four-room southern exposure elevator apartment; year's lease. Call Thursday and Friday.

172D, 200 WEST—Three-room apartment, well furnished, southern exposure; sunny; lease.

4 ROOMS and bath, nicely furnished, front apartment; $125 per month. Sharp & Co., 2,489 Broadway.

ATTRACTIVELY FURNISHED
apartments for immediate possession; sitting room, bedroom and bath; $140 a month; sitting room, 2 bedrooms and bath, $170 a month; sitting room, 2 bedrooms and bath, $200 to $300 a month; complete hotel service, maid service, gas and electricity included; in the heart of the residential section of New York City; restaurant in building.
HOTEL SCHUYLER ARMS,
305-311 West 98th St., Phone Riverside 8100

APARTMENTS, furnished, long, short sublease; all sizes; select buildings only; $600 upward; free to tenants; information service. Wickliffe Gray, 299 West 72d. Columbus 8074.

APARTMENTS, FURNISHED.
Choice localities; long, short leases. Clark Realty, 247 Madison Av. Vanderbilt 1450.

APARTMENT HUNTING UNNECESSARY.
Exclusive listings. Cornell Mrs. Dingman, Renting Specialist; 139 W. 72d. Col. 836.

AVAILABLE NOW.
Two to six room kitchen and kitchenette apartments, elevator, non-elevator; rates $80 up; reference essential. Offices open Sunday. 315 Manhattan Av. Academy 1647.

BROADWAY, 2,374, at 82d St.—Two more Anthy Matheson, ready occupancy, two-room suite $150, one-room suite $125; electric stoves, showers, bath; sunny front; distinctive furnishings characteristic other Anthy Matheson premises.

BROADWAY, 2,761 (104th St. Subway)—Five genuinely artistic rooms, suitable for couple, sunny front on Broadway; kitchen; electricity, elevator and phone service; 6 months' lease from Dec. 1. Apply Clemens, 2 to 5.

BROADWAY, 1,730, Apt. 4G (corner 55th St.)—Bachelor apartment, three rooms and bath, electricity, gas; linen, maid service.

CAPITOL, 101 WEST 109TH.
2, 3 rooms, bath, kitchenette, elegantly furnished; elevator; $80, $110 monthly. Open Sundays and evenings. Phone Academy 1611.

CENTRAL PARK WEST, 385—Magnificently furnished new redecorated apartment; large, light rooms; fifth floor; fireproof building; elevator; $300.

CENTRAL PARK WEST, 102—Beautiful suite, overlooking park; southern exposure; 3 rooms, bath, kitchenette; exclusive; elevator. Riverside 1666.

CHOICE FURNISHED APARTMENTS.
E. K. Van Winkle, 132 West 73d. Col. 1077.

CLAREMONT AV., 180 (corner 125th)—Elevator, 5 sunny rooms; $135. Inquire Superintendent.

CLAREMONT AV. (Apt. 55)—Suite, 5-8 rooms, Riverside Drive view.

DUPLEX apartment; studio 50 feet; wonderful furnishings; bargain; $500 monthly. Schuyler 2720.

EXQUISITE studio apartment, modern, artistic, comfortable, baby grand piano; two rooms, bath, shower, private telephone, kitchenette; neighborhood exclusive and convenient. Two hundred. Columbus 1099.

FOR SALE—The furniture and furnishings of a six-room elevator apartment and 10 months' lease. Call before 12 M. Telephone Audubon 6520, Apt. 6J.

FOR APARTMENTS OF THE BETTER CLASS,
Phone, write or see Hoyt & Ray, 20 West 34th. Penn. 1076.

FOUR elegantly furnished large, light rooms, modern apartment, overlooking Hudson; lease 20 months to run at $900 monthly to purchaser of furniture; must sacrifice; leaving town. Box 128, 1,464 3d Av.

FORT WASHINGTON AV. (near 181st St. subway)—Four well furnished, light rooms, high elevator apartment; part scenic view; Washington Heights; immediate possession; year's lease; rent $140. Phone Sherwood, 711 Wadsworth.

FURNITURE, seven-room corner apartment, mahogany throughout; two rooms pay rent; near Broadway; very desirable. E 539 Times.

GOING SOUTH, sublet high class two-room and kitchen apartment; express. 210 West 70th, Apartment 1J.

HAMILTON PLACE, 57 (Apartment 11)—Two open fireplaces; light rooms; elevator; lease; possession.

HIGH-CLASS FURNISHED APARTMENTS FOR FALL RENTAL; CALL FOR LIST. SLAWSON & HOBBS, 162 WEST 72D ST.

MORNINGSIDE DRIVE, 50—Seven large, beautiful, sunny, corner rooms, overlooking park; $225.

RIVERSIDE DRIVE, 452 (Apartment 55)—Five-room beautifully furnished apartment, silver, linen; rent or sell lease and furniture outright.

RIVERSIDE—Six sunny rooms; sacrifice furnishings; transfer lease. Gentlewoman's Exchange, 551 5th.

RIVERSIDE DRIVE, 540—Well furnished, attractive, six-room apartment; house keeping. Inquire Superintendent.

SEVEN ROOMS, beautifully furnished, three baths, electric light; immediate possession. Schuyler 8200.

SIX-ROOM APARTMENT, corner Broadway; all improvements; immediate possession; reasonable rent; will lease apartment to party buying furniture. A 1066 Times Harlem.

ST. NICHOLAS TERRACE, 25 (near 139th)—Exceptionally attractive five large, sunny rooms; front elevator apartment; immediate possession. Morningside 8420, Cunningham.

SUBLET living room, bedroom, with private bath; complete hotel service; dining room en premises; $150 per month. Hotel Joyce, 81 West 72d.

TO SUBLET, beautiful six-room front apartment; $175, attractive; electric light, modern improvements; $150-$160 per month. Real Estate, 215 Manhattan Av. Telephone Academy 1647.

UNIVERSITY AV., 2,470—New, attractive, well furnished three-room apartment, for three months or longer; $110 monthly; 50 minutes from Grand Central; reference. Apartment 2H.

VERMILYEA AV., Apt. 2E, Wadsworth 3088—Five rooms completely furnished, kitchenette, second-floor front; references required; no children; immediate possession.

WASHINGTON SQUARE—One or two rooms, bath, kitchenette, month or six weeks, $100 month. Phone Schuyler 2720.

WEST END AV., 326,
corner 74th St., apartment with river view, 5 rooms, bath, charmingly arranged, kitchenette if desired, suitable for couple or bachelors, yearly lease $275 monthly.

WEST END AV., 350 (87th St.)—2 dear little apartments left; living room, bedroom, bath, kitchenette; complete and attractive; heat and hot water guaranteed. Seen 10 to 3 or by appointment. Murray Hill 7914.

WEST END AV., 75—Attractive double room, large kitchenette; select; private house.

WEST END AV., 842—Unusual 3-room (real kitchenette) apartment; telephone. Superintendent.

WEST END AV., (80's)—Two rooms, bath, kitchenette; $186 month. Vanderbilt 1450.

Unfurnished—West Side.

97TH Av., 25—Sublet attractive eight-room apartment, 4th (top) floor, newly remodeled, $4,500; impact thought superintendent. Interested parties phone Lenox (Clark, Dygert 9622.

44TH ST., 30 EAST—Two wonderfully light outside rooms and bath, southern exposure, in modern elevator house; redecorated; now ready; rental reduced to $1,650 year. Herbert Gullick Co., 22 East 40th St.

45TH, 138 EAST—6 exceptionally beautiful rooms, bath; steam heat, hot water.

5 EAST 51ST ST.
Two rooms, bath, or four rooms, two baths; maid service, valet.

50TH, 42 EAST—Apartment, unfurnished, two rooms and bath, $125 month. Phone Plaza 8774.

50TH, 18 EAST—6 rooms, bath, exclusive section; $2,400; 2 large rooms, $2,000.

52D ST., 141 EAST—2 rooms, housekeeping apartment, new building; $1,500. E. K. Van Winkle, 132 West 74th St. Columbus 1077.

52D, 2 EAST—Parlor floor and basement, five rooms, bath; steam; all improvements; rent, $160. Wallstein, Rhinelander 5762.

57TH, 125 EAST (Near Lexington)—Parlor floor, suitable dentist, doctor; rent $100 month; very large, modern, private house; rent $1,000.

61ST, 122 EAST—Attractive 7-room apartment, improvements, $1,820. Inquire Apt. 1.

101ST ST., (Melrose Av.)—New house, three rooms, $60; two-room lease $120 security. Call today, 10-2; references.

GRAMERCY PARK SECTION AT 136 EAST 19TH ST., ON THE BLOCK BEAUTIFUL; THREE-ROOM APARTMENT, C. & RINDFOOS, 30 EAST 42D ST.

IMMEDIATE POSSESSION.
Two rooms, foyer, living room, bath, kitchenette; cheapest apartment for the money; one block from 86th St., Lexington Av. subway station. Phone Lenox 5125.

LEXINGTON AV., 140—Newly decorated apartment, 2 large sunny rooms, bath, with alcove bedrooms; unfurnished; in strictly bachelor house. Tel. Mad. 8n. 8FA

LEXINGTON AV., 51—Six beautiful rooms, all improvements, elevator, electricity; parquet floors.

LEXINGTON AV., 240 (34th-35th)—Elegant parlor floor, with modern conveniences.

MADISON AV., 480 (Corner 50th St.)—Modern, newly decorated apartment, including living room, bedroom, small dining room, kitchenette and bath; all outside sunny rooms, overlooking Cathedral; maid service optional. Bates, Apartment 2. Phone Rhinelander 4360.

MADISON AV., 1,125 (Corner 64th)—Three rooms front, with real kitchen, $110; car, subway, bus, crosstown; suitable for dentist or refined couple; two years' lease; references.

MADISON AV., 965 (corner 74th St.)—Two rooms, bath; all outside; fireplace, hardwood floors, steam heat, hot water.

MADISON AV., 965 (corner 74th St.)—Two rooms, bath; all outside; fireplace, hardwood floors, steam heat, hot water.

PARK AV., 150 (74th)—New, modern, 2 bedrooms, sitting room, kitchen; facing avenue.

PARK AV., 815—3 rooms and bath. Agent on premises.

Unfurnished—West Side.

47TH ST., 222 WEST—5 newly decorated rooms, steam, electric light; all improvements.

107TH ST., 140 WEST—Seven large rooms, steam, parquet floors, electric light, phone.

21ST ST., 121 WEST—Strictly high-class, fireproof apartments of 1 to 4 rooms and baths; also studio, 16x28, with 1 or 2 bedrooms if desired; maid service optional; desirable tenants; rental $1,200 and up.

57TH, 220 WEST—4, 5 rooms, suitable doctor or dentist; elevator, steam, parquet floors, electric light, telephone.

40TH ST., 104 WEST—Skylight studio, dunlight apartment; two rooms, kitchenette, shower; elevator.

46TH, 47 WEST—Two rooms, bath, kitchenette; only floor left; $1,300 each. Donovan, on premises, Cortlandt 4535.

47TH, 54 WEST—Entire floor, large living room, with alcove, bedroom, kitchenette. Plaza 2890, before 11; seen today.

48TH ST., 61 WEST—Studio apartment, housekeeping privileges; all improvements; lease. Superintendent, or Chelsea 6220.

49TH ST. (off 5th Av.)—7 rooms, 2 baths, newly decorated, elevator. Circle 540. Tompkins.

50TH ST., NEAR 8TH AV.
1 room, kitchenette, bath, $1,200
½ rooms, kitchenette, bath, $2,600
BERLOCK CO.
66 West 40th St. Bryant 7158.

50TH ST., 29 WEST—Two rooms, kitchenette, bath; front apartment; all improvements.

51ST, 16 WEST—Two rooms, bath, kitchen; very attractive; reasonable.

53D, 58 WEST—An unusual parlor floor, beautiful dining room, large living room, bedroom, tile bath, built-in lavatory; great space; well-equipped kitchenette in a splendid house on one of our best streets. James A. Dowd, 874 6th Av. Circle 82.

54TH, 32 WEST (near 5th Av.)—Attractive 3, 4, 5 or 6 rooms, bath, kitchenette; furnished or unfurnished fireplaces; entire floors; lease; $100 up. Phone Lenox 5817.

55TH, 316 WEST—Immediate occupancy, new, modern, sunny, 2-room suites, bath, pantry; reasonable. Apply Supt.

56TH, 327 WEST—Two, four and seven good sized rooms; remodeled; elevator; possession.

58TH, 200 WEST—3 and 6 rooms, attractive apartment of highest type. Apply Supt.

58TH, 166 WEST—Apartment 4 rooms, bath, kitchenette; newly decorated. Casey.

70TH, 278 WEST—Three rooms and bath, private house.

72D, 53 WEST—Studio room, 20x24, with two windows, modern conveniences, north skylight; two bedrooms, breakfast room, large hall and bath; four closets; available Nov. 1; year lease or longer.

72D ST., 45 WEST—Apartment 10 rooms and 2 baths with 4 master bedrooms and 2 maids' rooms; open fireplaces; possession at once, substantial reduction in rent, caused by necessity, to sublease immediately. Apply premises.

74TH ST., 113 WEST—4 rooms, bath and kitchenette, modern apartment; rent $1,600; immediate possession. Apply on premises or Slawson & Hobbs, 162 West 72d St.

74TH, 131 WEST (near Broadway)—Beautiful new front 2-3 room modern elevator apartments, porcelain baths, open fireplaces, parquet floors; valets, maids' service optional.

74TH, 131 WEST (near Broadway)—New duplex apartment, 2 rooms, bath; most beautiful; every luxury; $250 monthly (lease).

79TH, 12 WEST—Beautiful, newly altered dwelling; 2 room, bath and kitchenette apartments, $1,200 up. F. R. Wood & Co., 128 West 72d St.

77TH ST., WEST—Facing park; 9 rooms and 3 baths, $3,800; all outside rooms, 8th floor; immediate possession. LOUIS P. DOWDNEY, 247 West 72d St.

79TH, 214 WEST—Entire floor, owner's residence, near Broadway; 6 large, sunny rooms, dressing room, bath between; open fires, electricity, gas connection for breakfast.

79TH (near Broadway)—Duplex four rooms, kitchen, open fireplace. Schuyler 7014.

81ST, 29 WEST—Luxurious California bungalow; seven rooms, two baths, kitchen; also one room, suitable for doctor.

82D ST., 36 WEST—HIGH CLASS ELEVATOR APARTMENT; IMMEDIATE POSSESSION, 5 ROOMS, 6TH FLOOR REAR, VERY DESIRABLE IDEAL LOCALITY; CONVENIENT CARS AND 81ST ST. "L." SUPERINTENDENT.

83D, 38 WEST—Cannot be equaled; 2, 3 rooms, real kitchens, year's lease $122; $150 monthly; exclusive building.

83D, 15 WEST—3, 4 rooms, all improvements; owner on premises; references.

84TH, 150 WEST—Three rooms, all large, sunny; regular kitchen, panaled walls, parquet, shower baths; $100 up.

86TH ST., 110 WEST.
Two rooms, bath and kitchenette; rent $1, 120. SHARP & CO., 2,489 Broadway.

86TH ST., 132 WEST—Parlor floor, suitable physician, dentist, living quarters; studio; lease.

87TH ST., 122 WEST—Large front basement; open fireplace, private bath, kitchenette; lease $60 month. Phone Schuyler 6167.

89TH, 169 WEST—Two rooms, bath, kitchenette, in handsome basement; owner's residence.

92D ST., 251 WEST (cor. B'way)—3 apartments of seven, all outside rooms, southern exposure, modern building; $3,600 to $4,000. Sharp & Co., 2489 Broadway.

92D ST., 600 WEST (Near Riverside)—Unusually large two rooms, bath, kitchenette; $70.

97TH, 508 WEST—Five immense, all light rooms, newly decorated; elevator; immediate.

98TH ST. AND RIVERSIDE DRIVE, (Peter Stuyvesant)—Apartments for rent of six rooms and two baths with immediate possession. Harris, Vought & Co., 6 E. 46th St.

100TH, 65 WEST—Large eight-room modern single apartment, $90; adults; references.

100TH, 319 WEST—Entire floor, beautiful home, housekeeping; tiled bath; steam; 1-2-3 rooms, accessible; $25-$75.

111TH ST., 15 WEST—Montrose Apartments, facing on three streets and opposite two parks; 7 and 8-room apartments; outside rooms; immediate possession; $2,400. Superintendent on premises, or apply Ditzel, Broadway at 70th St., Schuyler 9700.

114TH, 822 WEST—Seven-room, front, high-class, elevator apt., immediate possession.

148TH ST., 519 WEST—Apt. 3 rooms, kitchenette, bath, electric; also housekeeping rooms.

150TH ST., 616 WEST—Four rooms, all modern improvements. At premises.

164TH, 601 WEST—Very choice, newly decorated five-room corner apartment; southeast exposure; immediate possession.

187TH ST. WEST (corner Marble Hill Av. at Broadway, subway station and New York Central Station, Highbet, most picturesque, countryfied section in city); 5 and 6 light rooms now available; elevator apartment. Superintendent on premises or phone Gramercy 8500.

CENTRAL PARK WEST, 405 (101th)—Seven large, light rooms; elevator; immediate possession.

DOMESTIC PROBLEM SOLVED
at 1 West 67th St.—Every apartment is equipped with a central kitchen, by means of which refrigerated food is served hot; no cooking without change by professional chef. We also have a competent maid service, relieving tenants of the necessity of maintaining servants; the most convenient restaurant and grill room. Rents no higher than any other first-class apartment hotel. One large and one small apartment available. Telephone Columbus 8080.

DUPLEX, 2 to 5 rooms; 10 Christian corner's home; complete housekeeping modern conveniences; newly decorated; immediate occupancy; permanent; references exchanged; will rent separately if desired. 60 West 40th St.; top floor bell.

Unfurnished—East Side.

FOUR sunny rooms, elevator apartment, $100; private; immediate possession. 243 West 85th St.

MANHATTAN AV. (cor. 113th St.)—Opposite park, 6 and 7-room apartments; modern, elevator; immediate possession. $160 and $180. Owner, 39 Cortlandt St., Room 61.

MORNINGSIDE AV., 40 (113th)—4 rooms; $110-$190; elevator; convenience. Coleman.

NATIONAL STORAGE, 146 West 58th St.—Storage $6 per month vanload, motor vans moving; moderate rates. 1702 Riverside.

GREENWICH VILLAGE — Floor, private house, modern improvements, telephone, Spring 0012; room, use of floor if desired. Apply 12 Grove St.

RIVERSIDE DRIVE, 300—High-class slight light, outside rooms, corner apartment; two baths; immediate possession. Apply Superintendent.

RIVERSIDE DRIVE, 705 (146th)—Corner apartment, 4 rooms, fireproof building; possession; rooms, possession Dec. 1; $1,500 up. Cortlandt 3061, Audubon 8824.

SITTING still does not find beautiful three room apartments like those at 101 West 58th St., $100 up.

SIX large rooms, bath, steam heat; $75 a month; 3 blocks subway; 320 West 129th St. Superintendent.

ST. NICHOLAS AV., 131 (cor. 116th St.)—Apartment, seven rooms and bath, rent $180 month. Phone Morningside 1424.

STUDIO—Two large, light, up-to-date rooms, north light, open fire-place, parquet floors, &c., 80th St., between 5th-6th Aves. $90. For information, Mr. Seeist, 30 West 57th St. Fitzroy 5502.

VERY EXCEPTIONAL.
2-room apartments; also 5-room apartment for doctor; moderate rents; immediate possession. 109 West 86th St.

$500 SECURES ownership in property and a 3, 4 or 5 room apartment, all outside rooms, in modern new 6-w corner apartment building; bath and layout rents $66 or $78 worth $10 to $100; ready for occupancy Nov. 15. Agent on premises 1 to 4 P. M. 200 West 174th St.

Unfurnished—Brooklyn.

66 TO 71 COLUMBIA HEIGHTS.
3, 5 rooms, bath and kitchenette, $100 up; 5 minutes Wall St. G. Girard, 215 Montague St.

Unfurnished—Long Island.

FOREST HILLS GARDENS, L. I.
Immediate possession; new building; small apartments, $1,800 up; nearest and finest suburb; neighbors of character. Apply The Gardens Apts. by station. Phone Boulevard 6545 or Schuyler 9746.

Unfurnished—New Jersey.

EAST ORANGE, 254 North Grove St.—Close to Broadway via Lackawanna; ideal apartments in new building; 5, 4, 5, 6 rooms and bath; every modern convenience; $90 to $140 month; steam heated garage if desired, $15; possession at once. Apply Supt. on premises, or FIRST & FIRST, "Management Engineers," 705 Broad St., Newark.

APARTMENTS WANTED.

Furnished.

THREE ADULTS, good Americans, references, would care for your apartment and pay fair rent while you are away for the Winter; four or five rooms, elevator; electricity; West Side preferred; give particulars. L 706 Times Downtown.

SMALL furnished apartment wanted; 2 rooms with kitchenette, bath, for young business couple; rent not to exceed $100 month; city or country; references exchanged. Address Box 57, 217 West 42d.

WANTED, by refined, responsible couple, cheerful 3-room furnished apartment, kitchen, bath; Broadway subway or 6th Av. L; not above $75 monthly; best references. B 559 Times.

FAMILY OF FOUR desires 5 and 6 room apartment, prefer two-family house, upper Broadway, Bronx, Flatbush, Prospect Park, Bay Park, Brooklyn; state price and particulars. Box K, 67 Times.

WANTED—2 or 3 rooms, bath, kitchenette, fireplace; rent about $125; references exchanged; lower 5th Av. section preferred. K 65 Times.

SITUATIONS WANTED—Female.

BOOKKEEPER, ten years' experience, general and subsidiary ledgers; correspondence; salary; supervise assistant; excellent references; $40. M 85 Times.

BOOKKEEPER, stenographer, eight years' experience; thoroughly competent; salary $30. E 544 Times.

BOOKKEEPER — Competent bookkeeper wants position; $1 references; competent. G 537 Times.

BOOKKEEPER, thoroughly competent and efficient; 7 years' experience. L 696 Times Downtown.

BOOKKEEPER, part time; write up books, daily or weekly; trial balances; reasonable. V 686 Times Downtown.

BOOKKEEPER'S ASSISTANT, 2½ years' experience; willing; downtown preferred. E 549 Times.

BOOKKEEPER'S ASSISTANT, knowledge stenography; experienced; good references. Sherman, 810 Livonia Av., Brooklyn.

BOOKKEEPER—Assistant, experienced, conscientious worker; $25. M. Smith, 359 Hewitt Place, City.

BOOKKEEPER, ASST., stenographer, reliable firm; references; one year experience. Z 2363 Times Annex.

BOOKKEEPER - TYPIST, 2 years' experience, trial balance; trustworthy. C 828 Times Downtown.

BOOKKEEPER'S ASSISTANT, stenographer, office work, 3 years' experience; $20. M. 117 Times.

BOOKKEEPER - STENOGRAPHER, experienced, conscientious, desires position high-class firm. H 228 Times.

BOOKKEEPER, bill clerk, experienced; knowledge stenography; $30-$35. L 699 Times Downtown.

BOOKKEEPER, knowledge stenography, four years' experience; $30. E 446 Times.

BOOKKEEPER, five years' experience; trial balance; best references. K 84 Times.

BOOKKEEPER, stenographer, capable of taking complete charge; $60. D 838 Times.

CASHEAKER (couple) wish position in private house for Winter months; reliable; highest security given. L 696 Times Downtown.

CHAMBERMAID, young girl, four years' experience; good reference, wishes position with private family. Beatrix, care Fanamer 963 6th Av.

COMPANION—Refined, intelligent American middle-aged woman would take position as companion or managing housekeeper. Address A. Beasley, P. O. Box 91, Arlington, N. J.

COMPANION, visiting, or chaperon, for lady or young girl; French conversation; references; mornings, afternoons. K 93 Times.

COMPTOMETER OPERATOR, experienced, desires half-day position. Vera Tousey, 541 West 45th St. Longacre 3509.

COOK, plain, colored, wants position with couple; sleep in; $15 week. Scott, care L. Anderson, 144 West 106th.

COOK—Lady would like to place her cook. Call Thursday or Friday morning, 120 East 30th St.

COOK, first-class; best references; no objection to children. H 245 Times.

COOK — Chambermaid and waitress; 2 friends; country preferred. K 72 Times.

COUPLE—Colored, wish position with private family in or near city; man works out but will be able to assist 3 or 4 hours each day; very reasonable. Williams, 212 West 130th St.

EXPERIENCED managing housekeeper, dietitian, wishes position, institution, club, or cafeteria; highest references. E 546 Times.

GIRL, colored, housework small family; references; sleep home. Elliot, 168 West 123th.

GIRL, colored, neat, reliable, wants work; half time or chambermaid. Audubon 6536.

GOVERNESS, teacher will board and teach in own apartment backward or afflicted child; doctors references. Tel. Morningside 3554.

GOVERNESS, French speaking, children over 5; best references. Write Borand, 160 West 91st St.

GOVERNESS, visiting, desires position afternoons; fluent French; college training; $25. E 542 Times.

GOVERNESS, well recommended; capable, wishes position best class family. Phone Chelsea 9768.

HOUSEKEEPER, all-around Frenchwoman, boy 15, position small family; no laundry; good cook; good manager; references. Mrs. Burckhardt, 76 Banks St., New Rochelle.

HOUSEKEEPER—A position as managing housekeeper where servants are kept; capable and refined. E 453 Times.

HOUSEKEEPER-COOK, first class for small family adults; A1 references; wages $25 per week. Housekeeper, 140 West 128th.

HOUSEWORK, part time, mornings, respectable, colored girl. Audubon 1000, Apt. 4.

LADY executive ability, English, French, Italian, age 30, wants position, capable directing staff receiving people or position of trust; references. H 245 Times.

LADY assist small private family; five hours daily for pleasant room; must be refined, capable, sewing, reading, light home duties; no salary; references. M 80 Times.

LADY, refined American, wishes position as companion to lady; would travel; references exchanged. B. Miller, 164 West 120th.

LAUNDRESS, first class; long references; wages $60. Call 20 West 52d.

MAID, children, French, Protestant, willing to go for $40 if she can have all Sundays off; only children from 10 up; write only. A. L., 322 West 59th.

MASSEUSE (License 24,068), connected with Biltmore Hotel, can arrange with lady patients. Phone Murray Hill 1006.

MODEL—30 first, moving picture actress, blond, experienced modeling cloaks and suits, open for engagement. S 382 Times.

NURSE—Competent infant's nurse, first class; doctor and personal references. Call Thursday, Friday, 429 Central Park. Maloney, Gladney 2709.

NURSE, reliable, would care for children evenings in absence of parents. Phone Academy 2220, Apt. 15.

NURSE, graduate of reputable hospital, wishes institutional position. E 537 Times.

NURSERYMAID or chambermaid, by refined young woman; good references. H 245 Times.

OFFICE MANAGER—Experienced, dependable young woman, capable managing small office; good correspondent, conversant with office system appliances and secretarial duties. L 700 Times Downtown.

OFFICE ASSISTANT, experienced, knowledge bookkeeping, typewriting, switchboard; salary $21. E 527 Times.

OFFICE ASSISTANT, with knowledge of stenography and typewriting; $18. H 162 Times.

OFFICE ASSISTANT, knowledge bookeeping, switchboard; $18; Downtown preferred. C 821 Times Downtown.

SALESWOMAN, outside, capable business woman; $30-$35. L 700 Times Downtown.

SECRETARY, CORRESPONDENT, BOOKKEEPER, STENOGRAPHER — Well educated; capable of assuming responsibility of managing an office and relieving a busy executive of routine and details. C 757 Times Downtown.

SECRETARY, STENOGRAPHER, EIGHT YEARS' WIDE EXPERIENCE, POSSESSES GOOD JUDGMENT, INITIATIVE AND TACT AND EXCEPTIONAL ABILITY; HIGHEST REFERENCES; SALARY $40-$45. M 114 Times.

SECRETARY-STENOGRAPHER—Take care detail work, assist busy executive; college education; permanent. F. Rose, 1,500 Eastern Parkway, Brooklyn.

SECRETARY, Christian, college graduate; executive ability; correspondent, stenographer; business and professional experience. A. B., 69 West 87th St.

SECRETARY, statistician, college graduate; five years' business experience; can assume charge of office; references. K 67 Times.

SECRETARY-STENOGRAPHER, thoroughly experienced, capable and reliable; $30-$35. W. 184 East 176th St.

SECRETARY-STENOGRAPHER, five years' experience; technical; $30. Apt. 16, 415 East 84th.

SECRETARY—Young lady, refined, educated, desires position half day. S 786 Times Downtown.

SECRETARY - STENOGRAPHER, experienced; ability; excellent credentials; salary $35. E 474 Times.

SECRETARY, stenographer, college graduate, experienced correspondent, independent worker. A 1066 Times Harlem.

SECRETARY, stenographer, expert, nine years' varied experience London and New York; capable; salary $52-$35. H 244 Times.

SECRETARY — Stenographer, thoroughly competent; 5 years' experience; $25-$30. H 205 Times.

SECRETARY, stenographer, knowledge bookkeeping; 3 years' experience; capable; reference. K 81 Times.

SECRETARY, stenographer, college education; 6 years' experience; initiative, ability; $30. K 86 Times.

SECRETARY, stenographer, a real assistant; $25-$30. F., 301 Church Av., Brooklyn.

SOCIAL and Research Worker; either part or full time service; excellent references. S 396 Times.

STENOGRAPHER, competent, desires position with reliable downtown concern; $25. C. Mandelman, 1,587 Union St., Brooklyn. Prospect Decatur 2875.

STENOGRAPHER—Three years' experience general office work; slight knowledge of bookkeeping; excellent references; $25-$25; Jewish. E 545 Times.

STENOGRAPHER, three years' experience, high school graduate, wishes to connect with a reputable concern. Write A 1064 Times Annex.

STENOGRAPHER, secretary, twelve years' experience, capable, accurate; neat and willing worker; best references; $35. L 707 Times Downtown.

STENOGRAPHER, experienced; high school graduate; competent, neat; $25. E 478 Times.

SITUATIONS WANTED—Female.

STENOGRAPHER - SECRETARY, mature woman of education and experience—real estate, insurance, legal, and general—wishes position of trust and responsibility; would assume full care of office, interview callers, attend to correspondence, telephone, &c., during absence of executive or otherwise; faithful conscientious; credentials; salary commensurate with requirements and service rendered. H 267 Times.

STENOGRAPHER - SECRETARY, wide awake; 21; 7 years' engineering, banking, electrical experience; high school graduate; fluent correspondent; painstaking, accurate; rapid transcription; excellent mathematician, grammarian; no clock watcher; $25. D 899 Times Downtown.

STENOGRAPHER - SECRETARY, expert, thoroughly experienced, fully competent to handle correspondence; efficient, ambitious; $30. Stenographer, 200 East 23d.

STENOGRAPHER-Secretary, high school graduate, 5 years' experience; initiative, executive ability; unquestionable references; salary $28. Morningside 3825. H 270 Times.

STENOGRAPHER, high school graduate, 3 years' experience machinery, executive ability, handle own correspondence; references. C 823 Times Downtown.

STENOGRAPHER - TYPIST — Experienced; high school graduate; salary $30. L 699 Times Downtown.

STENOGRAPHER - SECRETARY — Christian; 5 years' experience; references; $25. G 836 Times Downtown.

STENOGRAPHER — Four years' experience; rapid, reliable; references; $22. C 765 Times Downtown.

STENOGRAPHER, student, thoroughly experienced, desires position, 1-5:30. D 839 Times Downtown.

STENOGRAPHER, bill clerk, experienced; knowledge stenography; $30-$35. L 699 Times Downtown.

STENOGRAPHER, knowledge stenography, four years' experience; $30. E 446 Times.

STENOGRAPHER, experienced, competent, reliable; high school graduate; excellent references. H 181 Times.

STENOGRAPHER—Experienced; uptown preferred. 554 West 180th, Apt. 21. Wadsworth 4176.

STENOGRAPHER, experienced; high school graduate; references; $22. Hecht, 785 Tremont Av., Bronx.

STENOGRAPHER — Two years' experience; office assistant; references; $20. D 944 Times Downtown.

STENOGRAPHER, experienced, competent. Write Yetta Rubin, 1,843 Prospect Av., Bronx.

STENOGRAPHER, rapid, accurate worker; thoroughly competent; high school graduate. H 247 Times.

STENOGRAPHER, 20, high school graduate; knowledge of bookkeeping; three years' experience; $24. C 526 Times.

STENOGRAPHER, capable, good appearance, 2 years' experience; knowledge Spanish; high school graduate. E. D., 60 East 97th.

STENOGRAPHER, assistant bookkeeper; two years' experience; capable, willing; $20. H 240 Times.

STENOGRAPHER and assistant bookkeeper, Christian; reliable, accurate, conscientious; salary $30. Tel. Spring 2305. M 107 Times.

STENOGRAPHER, five years' experience, competent, references; salary $28. H 224 Times.

STENOGRAPHER, experienced, high school graduate, good personality, desires position; references. Bird St. 3476.

STENOGRAPHER, fluent correspondent; three years' experience; college training; $25. E 542 Times.

STENOGRAPHER, 1½ years' experience, Oliver operator, competent, reliable. L 695 Times Downtown.

STENOGRAPHER—High school graduate; 4 years' experience; highest references; $28. S. S., 1,059 Washington Av., Bronx.

STENOGRAPHER—3½ years' practical business experience, desires position; advancement. K 73 Times.

STENOGRAPHER, high school graduate; experienced; reference; no Saturday work. E 535 Times.

STENOGRAPHER — Christian, conscientious and trustworthy; 6 years' experience. K 75 Times.

STENOGRAPHER, office assistant, four years' experience; reference; $25. G 865 Times Downtown.

STENOGRAPHER, accurate, neat, experienced; high school graduate; $25. K 51 Times.

STENOGRAPHER, 4½ years' experience, initiative; $30. Telephone Fordham 7497, G 879 Times Downtown.

STENOGRAPHER, experienced, competent, desires position with reliable firm. C 835 Times Downtown.

STENOGRAPHER, 24, Christian, thoroughly experienced; excellent references; salary $30. E 547 Times.

STENOGRAPHER, long experience; German and English dictation. L 698 Times Downtown.

STENOGRAPHER, 3 years' law experience, capable; references. L 693 Times Downtown.

STENOGRAPHER, high school graduate, 5 years' commercial experience; $30. H 262 Times.

STENOGRAPHER, competent, several years' experience, desires good connection; $28. S 390 Times.

STENOGRAPHER-TYPIST, six years' experience; reliable, rapid, conscientious; salary $27. Miss I., 1,541 St. Mark's Av., Brooklyn.

STENOGRAPHER, two years' experience; accurate, reliable; $20. Box 1, 301 East 79th.

STENOGRAPHER, clerical worker; 5½ years' experience; conscientious; $25. M 97 Times.

STENOGRAPHER, correspondent, seven years' experience; competent; references. N 48 Times Downtown.

STENOGRAPHER, typing, switchboard, 5 years' experience, willing worker; $20. C 818 Times Downtown.

STENOGRAPHER, experienced; salary $23 to $25. S. Wolfe, 6 Clinton St., City.

STENOGRAPHER, expert, desires position Saturdays, few evenings week. J 385 Times.

STENOGRAPHER-TYPIST, beginner, bright, accurate; $15. 343 West 162d St., Apt. 66.

STENOGRAPHER, expert, 4 years' experience, desires position; salary $30. M. Veith, 121 West 52d St.

STENOGRAPHER, assistant bookkeeper, high school graduate, four years' experience. N 118 Times.

STENOGRAPHER, 20, high school graduate; knowledge of bookkeeping; three years' experience; $24. C 526 Times.

STENOGRAPHER, capable, good appearance, 2 years' experience; knowledge Spanish; high school graduate. E. D., 60 East 97th.

STENOGRAPHER, assistant bookkeeper; two years' experience; capable, willing; $20. H 240 Times.

STENOGRAPHER and assistant bookkeeper, Christian; reliable, accurate, conscientious; salary $30. Tel. Spring 2305. M 107 Times.

STENOGRAPHER, five years' experience, competent, references; salary $28. H 224 Times.

STENOGRAPHER, experienced, high school graduate, good personality, desires position; references. Bird St. 3476.

STENOGRAPHER, fluent correspondent; three years' experience; college training; $25. E 542 Times.

STENOGRAPHER, 1½ years' experience, Oliver operator, competent, reliable. L 695 Times Downtown.

STENOGRAPHER—High school graduate; 4 years' experience; highest references; $28. S. S., 1,059 Washington Av., Bronx.

STENOGRAPHER—3½ years' practical business experience, desires position; advancement. K 73 Times.

STENOGRAPHER, high school graduate; experienced; reference; no Saturday work. E 535 Times.

STENOGRAPHER — Christian, conscientious and trustworthy; 6 years' experience. K 75 Times.

STENOGRAPHER, office assistant, four years' experience; reference; $25. G 865 Times Downtown.

STENOGRAPHER, accurate, neat, experienced; high school graduate; $25. K 51 Times.

STENOGRAPHER, 4½ years' experience, initiative; $30. Telephone Fordham 7497, G 879 Times Downtown.

STENOGRAPHER, experienced, competent, desires position with reliable firm. C 835 Times Downtown.

STENOGRAPHER, 24, Christian, thoroughly experienced; excellent references; salary $30. E 547 Times.

STENOGRAPHER, long experience; German and English dictation. L 698 Times Downtown.

STENOGRAPHER, 3 years' law experience, capable; references. L 693 Times Downtown.

STENOGRAPHER, high school graduate, 5 years' commercial experience; $30. H 262 Times.

STENOGRAPHER, competent, several years' experience, desires good connection; $28. S 390 Times.

STENOGRAPHER-TYPIST, six years' experience; reliable, rapid, conscientious; salary $27. Miss I., 1,541 St. Mark's Av., Brooklyn.

STENOGRAPHER, two years' experience; accurate, reliable; $20. Box 1, 301 East 79th.

STENOGRAPHER, clerical worker; 5½ years' experience; conscientious; $25. M 97 Times.

STENOGRAPHER, correspondent, seven years' experience; competent; references. N 48 Times Downtown.

STENOGRAPHER, typing, switchboard, 5 years' experience, willing worker; $20. C 818 Times Downtown.

STENOGRAPHER, experienced; salary $23 to $25. S. Wolfe, 6 Clinton St., City.

STENOGRAPHER, expert, desires position Saturdays, few evenings week. J 385 Times.

STENOGRAPHER-TYPIST, beginner, bright, accurate; $15. 343 West 162d St., Apt. 66.

STENOGRAPHER, expert, 4 years' experience, desires good connection; $25

Classified Advertising Rates.

The New York Times

Count six words to an agate line. Per Agate
(Minimum space two lines). Line.
Situations Wanted..... 40c
Furnished Rooms and Rooms Wanted.. 45c
Boarders and Board Wanted..... 45c
Help Wanted..... 60c
Real Estate, &c..... 55c
Lost and Found (Sunday 60c)..... 55c
Apartments to Let and Wanted..... 55c
Country Board..... 40c
Mortgage Loans..... 120h
For Sale..... 55c
Automobile Exchange..... 65c
Agents Wanted..... 65c
Employment Agencies..... 75c
Per Word.
Furniture Opportunities (Agate Caps 20c). 15c
Buyers' Wants and Offerings to Buyers. 15c

For insertion in the Sunday edition, advertisements of schools, steamships, hotels and resorts must be received in The Times building by noon Thursday. Real Estate and Apartment display advertisements by 6 P. M. Friday, and all other classified advertisements not later than 12 o'clock noon Saturday.

Advertisements for insertion in the daily edition must be received by 4 P. M. on the day preceding insertion.

HELP WANTED—Female.

Employment Agencies.

AMERICAN EMPLOYMENT EXCHANGE
U. S. Realty Bldg.,
115 BROADWAY.
How much better it is to have your choice of A DOZEN POSITIONS when you come to see us, instead of being forced to take the first job that you come across.
Below are a few of the more urgent openings:
(15) Stenographers..... $19-25
(1) Asst. bookkeeper-typist, Hoboken..... $25
(3) Ledger clerk, D. H., Long Island City..$25
(3) Ass't bookkeepers, cashiers..... $20-25
(3) Typists $19-22
(3) Cable clerks $18-25
(1) Elliott-Fisher billing clerk..... $28-35
(1) Underwood bookkeeping machine oper..$25
(4) File clerks..... $15-18
(1) Adding machine operator, high school graduate $18
(20) Experienced typists..... $16-18
(3) Detail clerk and typist..... $20-25
NO ADVANCE CHARGE.

ELSIE DIEHL AGENCY,
1 BEEKMAN ST.
NO REGISTRATION FEE.
STENOGRAPHER - SECRETARY — Detail clerk; $30.
STENOGRAPHER—Uptown position; $30.
STENOGRAPHER—Law, $30; numerous $25-$30.
BOOKKEEPERS—$35, $30, $25, $22.
OFFICE ASSISTANT—Good penman and figurer, wanted downtown; $25.
ASSISTANT BOOKKEEPER—Uptown; $20.
TYPIST—Familiar tabulating; $25.
TYPISTS—Numerous positions; $22-$30.
FILE CLERKS—$15-$18.
ENTRY CLERKS—$18.
RECEPTION CLERK—Telephone operator; $18.
LEDGER CLERKS—$20.
OFFICE ASSISTANT—Beginner, uptown position; $15-$18.

J. H. EARLY,
220 West 42d St.,
Room 1006.
STENOGRAPHER—Noiseless or sight typist for high grade Christian firm; 40th St., near 5th Av.; salary $30.
BOOKKEEPER with knowledge of stenography, small office near Grand Central; salary $25 to $30.
BILLER-FISHER OPERATOR — Young woman with training or experience for Christian firm; salary $20.
DALTON OPERATOR, experienced, for office in Grand Central section; salary $100 to $125.

BLANCHE REID EMPLOYMENT AGENCY,
154 NASSAU. BEEKMAN 3351.
STENOGRAPHERS, dictaphone, $23; White Plains, $23; year's experience, $20; beginners, $16.
TYPISTS, dictaphone, $22; typist-clerk, fire insurance experience, Hoboken, $20; several expert typists, Christian firm, $25; beginners, $16.
CLERKS, two, accounting department, $22; file clerk, $18; others, $16.

HAMILTON EMPLOYMENT SERVICE
6 Church St.,
One block west of Broadway.
One block below Cortlandt St.
We have many openings for high class office workers, stenographers, typists, clerks and bookkeepers.
Call at once.
NO REGISTRATION CHARGE.

GEORGE W. GREGET, 101 WEST 42D.
Bookkeepers, stenographers, typists.
For Christian firms.

NASSAU AGENCY, 113 Nassau St.—For half week's salary: stenographers, $25; typists (Royal), $20; clerks, $18; beginners, $15.

HELP WANTED—Male.

ACCOUNTANT, junior, with some experience for temporary work; state salary and experience. H 233 Times.

ADVERTISING SOLICITOR.
"Live" young man for large national magazine; one who is a "result-getter" in dealing with advertisers and advertising agencies on a small commission and discounts; splendid opportunity for one who appreciates bright future more than present salary; you must prove that you are a result producer before you are employed; state experience, references and salary desired. T. 2., 200 Times.

ADVERTISING SOLICITOR.
Experienced man of proven ability to sell advertising space; local daily has splendid, immediate opening; liberal compensation and drawing account; strong co-operation from office, including copy service; most productive season now opening; man looking for genuinely good opportunity to make progressive organization should apply personally to Mr. Saul M. Brown, Advertising Manager, Daily Garment News, 381 5th Av.

ADVERTISING SOLICITORS—Daily newspaper wishes several young men to solicit classified advertisements; big commission to right party. Call all week, Waldorf, 454 Lafayette St.

ADVERTISING SOLICITORS for national monthly; Christmas issue. Call Thursday, 2 o'clock, Masonic Club. See Mr. Woods; salary and commission.

ARTISTS—Two photo retouchers; steady work and good pay for the right men. Higgins & Low, 261 Broadway.

ASSISTANT TO HEAD PACKER.
ONE OF NEW YORK'S LARGEST DEPARTMENT STORES DESIRES TO ENGAGE A MAN WHO HAS HAD DEPARTMENT STORE EXPERIENCE TO ACT AS ASSISTANT TO THEIR HEAD PACKER; APPLICANT MUST UNDERSTAND THOROUGHLY THE PACKING OF ALL KINDS OF MERCHANDISE, INCLUDING CHINA, GLASSWARE, HOUSEFURNISHINGS, FURNITURE, &C.; MUST BE ENERGETIC, INDUSTRIOUS, ENTHUSIASTIC AND AMBITIOUS; THIS POSITION PRESENTS AN EXCEPTIONAL OPPORTUNITY. ADDRESS FULL PARTICULARS TO BOX 604, 200 CABLE BLDG.

AUTO WASHER WANTED; NIGHT WORK; TRUCKS; PERMANENT JOB; HOURS 5 P. M.-2:30 A. M. CALL 6 EAST 47TH ST.

BOILER INSPECTORS.
Boiler inspectors, capable of making interstate and external inspection; must have knowledge of boiler design and experience in making boiler repairs or as boiler makers; salary about $1,740, traveling expenses and laundry paid in addition.
Address R. H.
P. O. Box 325, City Hall Station, N. Y.

BOOKKEEPER
in jewelry store on customers' charge ledger; $28 to start, with advancement when merited; must be rapid, accurate, a good writer and familiar with trial balances; state age, previous experience and references. Box P, 288 Times.

BOOKKEEPER, about 25 years of age; one who is thoroughly proficient in practical work on double entry purchase or sales ledgers; must be well recommended; state salary desired and when expected. Manufacturer, G 866 Times Downtown.

BOOKKEEPER—Stock exchange house has opening for junior bookkeeper; must be good penman; state age, experience and expectations. F. D., P. O. Box 822, City Hall Station, New York City.

BOOKKEEPER—Corporation requires the service of a bookkeeper; good pay and permanent position to right party; highest of reference required. K 83 Times.

BOOKKEEPER, double entry, trial balance, knowledge of typewriting in silversmith shop; interview customers; state age and salaries. Post 1956, 200 Cable Bldg.

BOOKKEEPER accounts receivable, pharmaceutical line; able to take care of 3,000 accounts; office uptown. V 683 Times Downtown.

BOOKKEEPER, experienced in double entry, trial balance, &c.; state age, experience, former employer and salary expected. D. X., 101 Times Downtown.

BOOKKEEPER-TYPIST, experienced in handling cash in wholesale fish market; state experience and salary expected. S 39 Times.

BOOKKEEPER, 25-35, ledger clerk, quick and accurate figurer; state experience, salary expected, church connections. H 253 Times.

BOOKKEEPER wanted for export and import house. Apply Hirsch Mercantile, 148 Pine Av.

BOYS, 16-18 YEARS OF AGE, TO GROW UP WITH THE BUSINESS; EXCELLENT TRAINING; SALARY $14; ADVANCEMENT AND OPPORTUNITY TO ATTEND EXECUTIVES AND SALESMEN. APPLY W. & J. SLOANE, 6 EAST 47TH ST., AFTER 10 A. M.

BOY WANTED
to run errands and do general office work. 2nd floor, 440 4th Av., corner 30th St.

HELP WANTED—Male.

BOYS
FOR OFFICE WORK; here is an unusual opportunity for boys between the ages of 14 and 17 to enter the employ of a large corporation; THERE IS NO END OF OPPORTUNITY FOR BOYS WHO ARE AMBITIOUS TO ENTER THE EXECUTIVE AND MECHANICAL DEPARTMENTS IN ADVANCED POSITIONS; good hours and half-day Saturday, all year round; only graduates will be considered; salary $12 to start and $13 in a few weeks; apply between 9 A. M. and 12 M., or by letter. Grand Central Palace, 46th St. and Lexington Av., 12th floor, NEW YORK TELEPHONE COMPANY.

BOYS! BOYS!!
Large Wall St. corporation wants several refined boys, preferably with high school education; must be 16 years of age or over; liberal salary to start; excellent opportunity for advancement; reply, stating age, nationality and education. S 715 Times Downtown.

BOYS WANTED.
Metropolitan Life Insurance Co., over 16 years of age; good hours; salary to start, $12; opportunity for rapid advancement; luncheons served free. Apply in person, between 9 and 4:30 o'clock, Room 6033, Metropolitan Building, 1 Madison Av. (at 23d St.), New York City.

BOY AS TYPIST
in office of retail jewelry firm; $15 to start; excellent opportunity for advancement; must be rapid and accurate and of good education; previous experience unnecessary. Address in own handwriting, Box P, 141 Times.

BOY, 14 to 18 years, bright, energetic, who can operate typewriter rapidly and accurately, desires a position; business; call on advertisers and agencies and later become advertising solicitor for large Christian publishing house; fine future. Physical Culture Corp., 119 West 40th St.

BOY, IN STOCK ROOM OF PROMINENT DRESS SILK MANUFACTURER; EXCELLENT OPPORTUNITY TO LEARN BUSINESS; STATE AGE; SALARY TO START $12. WRITE W. K., BOX 200, 125 EAST 34TH ST.

BOY IN CREDIT OFFICE
of a retail jewelry firm; $14 to start; 16 to 18 years; school graduate; experience unnecessary; an excellent position with steady advancement to an ambitious and satisfactory boy. Box P, 140 Times.

BOYS, messengers, with at least 1 year high school education, by large motion picture corporation; salary $12. Apply between 9:30 and 4 P. M. Famous Players Lasky Corp., 485 5th Av., 8th floor.

BOY, for work in office of contracting company; address in own handwriting, stating age, reference and salary expected. G 860 Times Downtown.

BOYS wanted over 16 years of age for office work; good opportunity for advancement. Apply 7th Floor, The Liverpool & London & Globe Ins. Co., 30 William St.

BOYS IN THE GENERAL OFFICE OF A LARGE MANUFACTURING CONCERN; MUST BE 17 YEARS OF AGE, NEAT AND INTELLIGENT. S 320 TIMES.

BOY, bright, wanted in large wholesale dry goods house; advancement as ability warrants. Apply, in own handwriting, P. O. Box 690, New York, N. Y.

BOY, bright, willing, between 17 and 20, to make deliveries and learn the fur trade. Apply, with references, between 10 and 11 o'clock, French Model Fur Co., 38 West 34th.

BOY, bright, for beginner's position in traffic department of large corporation located in Woolworth Building; state age, education and salary wanted. 631 Times Downtown.

BOYS, 14-17 years, to assist in large law office, be generally useful; bright ambitious boys, experience not necessary. Apply Suite 126, 40 Wall St.

BOY—Opportunity for bright boy in office; must be ambitious, energetic and quick. Apply Mr. Kemp, Charles Scribner's Sons., 597 5th Av.

BOY—Grammar school graduate; clerical and general office work with commercial bankers; opportunity for bright boy; state age, references, salary. H 251 Times.

BOY 14 to 16 years old, for downtown law office; Christian firm; salary $12. Apply Room 1421, 165 Broadway.

BOY for mail clerk, large corporation; good opportunity for advancement. Apply to Mr. Swahn, Room 2900, 2 Rector St.

BOY in insurance broker's office for light office and delivery work; state salary. S 785 Times Downtown.

BOY, $15 WEEKLY; OFFICE CHRISTIAN MANUFACTURING CONCERN; GOOD FUTURE. K 66 TIMES.

BOY, 15, messenger. M. O. H. Corporation, 136 Liberty St.

BOY, office wholesale paper, downtown; state particulars. C 822 Times Downtown.

BRICKLAYERS, 10; commutation paid from New York. Children's Haven, Far Rockaway.

BUILDING SUPERINTENDENT.
FOR LARGE OFFICE BUILDING THOROUGHLY EXPERIENCED MAN, SUPERVISING THE MAINTENANCE AND CARE OF ELECTRICAL EQUIPMENT, MACHINERY, ETC., OF A MODERN OFFICE BUILDING EQUAL IN IMPORTANCE TO THE MANAGEMENT OF TENANTS AND HELP; AND HONEST AND ECONOMICAL IN THE PURCHASE OF SUPPLIES AND THE ORDERING OF REPAIRS. MUST BE OF GOOD PRESENT APPEARANCE AND CHARACTER. TO SUCH A MAN WE OFFER A POSITION OF UNUSUAL OPPORTUNITIES WITH GOOD FUTURE. STATE AGE, EXPERIENCE AND SALARY EXPECTED. EXCELLENT LIVING QUARTERS FURNISHED ON THE PREMISES. G. A., 514 Times.

CANVASSERS and investigators; must have good address, some knowledge of motor cars required; state age, salary and experience. Write W. 417 Arbuckle Bldg., Brooklyn.

CARDWRITER, experienced, specialty chain store proposition; good salary; opportunity for future. Apply Mr. Beck, Thursday, 10 A. M., 61 Leonard St.

CASHIER, young man, experienced; hours 8:30 to 7 P. M.; state salary. A 1039 Times Harlem.

CHAUFFEUR—French couple, speaking English, neat, refined; wife for part-time, general housework. Call Bryant 3963, after 6 P. M.

CHEMIST, young man experienced in organic analytical work by research laboratory; state age, experience and salary expected. S 288 Times.

CLERICAL—Young man, about 17-18, in office of large manufacturing concern for clerical work; excellent opportunity. American Lead Pencil Co., 220 5th Av.

CLERK—YOUNG MAN ABOUT 18 YEARS OF AGE WANTED IN RECEIVING ROOM OF LARGE MERCANTILE ESTABLISHMENT. CALL W. & J. SLOANE, 6 EAST 47TH ST., AFTER 10 A. M.

CLERK, young man wanted, very good at figures, for general office work; apply stating age, references, experience; salary $1000 month. G 2356 Times Annex.

CLERK wanted by steamship company; knowledge of freight accounting desired; state fully qualifications, salary required. S 779 Times Downtown.

CLERK, for locker room; over 25; night work; bring references. Navy Y. M. C. A., 167 Sands St., Brooklyn.

CLERK—Good opportunity for young man, clerical and file work; $18 to start. Liberty Advertising Agency, 149 5th Av.

CLOCKMAKER and assistant in watch repairing. Nahmann, 264 West 123th St.

COMPANION—Require thoroughly competent tutor and traveling companion to boy 12, spending Winter California; must be willing follow instructions from ethical culture school. T 207 Times.

COMPLAINT TRACERS.
GIMBEL BROTHERS, 33D ST. AND BROADWAY, WISH TO ENGAGE SEVERAL EXPERIENCED MEN FOR TRACING CUSTOMERS' COMPLAINTS FOR THEIR BUREAU OF ADJUSTMENTS. APPLY EMPLOYMENT OFFICE, 5TH FLOOR.

CORRESPONDENT
WANTED FOR ORDER DEPARTMENT; MAN WITH INVOICE EXPERIENCE PREFERRED AND ABILITY TO WRITE A GOOD BUSINESS LETTER. SALARY TO START $35 PER WEEK. CALL AT ONCE.
THE CHARLES WILLIAM STORES,
25 WASHINGTON ST., BROOKLYN, N. Y.

DRAFTSMAN ON STRUCTURAL STEEL, ORNAMENTAL IRON AND GENERAL CONSTRUCTION DETAILS; GIVE AGE, EXPERIENCE, SALARY AND RELIGION. J. 708 TIMES DOWNTOWN.

EDITOR for Spanish electrical export paper; must have good electrical training or experience and be native of Spanish-speaking land; state fully qualifications and salary expected. L 895 Times Downtown.

FITTERS.
GIMBEL BROTHERS, 33D ST. AND BROADWAY, WISH TO ENGAGE SEVERAL EXPERIENCED FITTERS ON LADIES' CLOTHES; GOOD POSITIONS. Apply Employment Office, 5th Floor.

FLOOR MANAGER.
THOROUGHLY EXPERIENCED MAN TO TAKE CHARGE OF OUR MAIN FLOOR; MUST BE FAMILIAR WITH DEPARTMENT STORE METHODS; GOOD SALARY TO COMPETENT MAN.
APPLY A. A. VANTINE & CO.,
5TH AV. AND 54TH ST.

FLOOR MOLDERS
wanted for gray iron foundry; union rates paid; steady work all year around; give reference in first letter. Box 192, 1626 St. Lawrence Bldg., Chicago, Ill.

GENTLEMAN, THOROUGHLY FAMILIAR WITH SPANISH, UNDERSTANDING CUSTOMS OF SOUTH AND CENTRAL AMERICAN MERCHANTS, THOUGH KNOWLEDGE OF FEMALES OF PARLE FOR SALES EXECUTIVES AND SALESMEN, ASSISTANT IN CONVERTING HOUSE; WONDERFUL OPPORTUNITY FOR RIGHT MAN. BOX 658, 200 CABLE BLDG.

HOUSEMAN, useful, with references. LeRoy, 35 West 56th St.

HELP WANTED—Male.

JEWELRY ENGRAVERS.
GIMBEL BROTHERS, 33D ST. AND BROADWAY, WISH TO ENGAGE SEVERAL JEWELRY ENGRAVERS WHO ARE EXPERIENCED ON LETTER ENGRAVING; GOOD POSITIONS WITH GOOD SALARIES. Apply Employment Office, 5th Floor.

JEWELRY REPAIR CLERK—Experienced in dressing window; references. Call Paul Kaskel & Sons, 9 Columbus Av.

LEDGER CLERK,
with experience on customers' ledgers; permanent position with opportunity for advancement. Samstag & Hilder Bros., 1,200 Broadway, at 29th St.

LEDGER CLERK, experienced on card systems and daily balances in commission house; state age, experience, salary wanted, &c. H 238 Times.

MAN—Gentleman, passed middle-age, prefer man with hotel or restaurant experience, to manage Greenwich Village coffee house; pleasing personality essential; hours long; salary to start $20 and meals. Apply after 2 P. M., 146 West 4th St.

MAN with some knowledge of export trade and ability to deal with questions of circulation and distribution of trade journal; salary $35; state experience. L 861 Times Downtown.

MAN wanted who understands shirt business; must know cutting and be able to handle plant; on working shirts only. Communicate Eureka Manufacturing Co., Simon Long Bldg., Wilkes-Barre, Pa.

MANAGERS.
Rainbow Waist Shop, Inc., desires to secure the services of experienced managers for specialty shop; men with unquestionable executive ability, with enough power in them to do big things when they see the opportunity; must know the art of window trimming and come well recommended. Call 115 West 30th St.

MASSEUR, experienced. Apply to Downtown Institute, 42 Broadway.

MECHANICAL ENGINEER, technical graduate, with long experience in production of small precision machinery; first-class designer and systematizer; has big opportunity with New Jersey growing concern; state qualifications, experience and salary. E 445 Times.

MECHANICAL SUPERINTENDENT
WANTED FOR PLANT MANUFACTURING PLATED HOLLOWWARE; LOCATION CANADA. GIVE FULL PARTICULARS OF EXPERIENCE IN FIRST LETTER. T 2359 TIMES ANNEX.

MEN—MEN.
GIMBEL BROTHERS, 33D ST. AND BROADWAY, WISH TO ENGAGE A NUMBER OF EXPERIENCED PACKERS OF HOUSEFURNISHINGS, GLASSWARE AND CHINA; ALSO WE REQUIRE SEVERAL MEN BETWEEN THE AGES OF 45 TO 55 TO ACT AS PARCEL CARRIERS. APPLY EMPLOYMENT OFFICE, 5TH FLOOR.

MEN TO GO ABROAD—Wanted, immediately, a number of competent men to go to Europe for Jewish organization; applicants must be United States citizens, of unquestionable character and standing; besides English must know well, write and speak Yiddish; knowledge of other European languages desirable, but not essential. S 350 Times.

MEN WANTED—Several ladies having purchased one of finest properties in city, converting into hotel, desire men of unquestionable ability, experience, highest personality and reference, to assist in securing additional subscriptions. Mr. Gage, 507 5th Av.

OFFICE BOY wanted in old established banking house splendid opportunity for a boy about 16; other boys connected with this house who have shown ability and willingness to work are receiving important positions. Address, giving age, personal references and salary expected, Y. L., P. O. Box 372, City Hall Station, New York.

OFFICE BOY interested in his future; learn wholesale automobile accessory business; call with references. Beckley Ralston Co., 238 West 54th.

OFFICE BOY, 16-17 years, required by steamship company; good opportunity for active assistant; state salary, age and education. V 687 Times Downtown.

OFFICE BOYS, age 14 to 16; large downtown concern; advancement. Address P. O. Box 825, City Hall Station, N. Y.

OFFICE BOY.
Salary $12 to start; rapid advancement. McCall, 236 West 37th Street.

OFFICE BOY, experienced, over 16. Apply Room 401, 25 Broad St.

PHOTOGRAPHER—Home portrait artist for 5th Av. studio; must be thoroughly experienced in the highest class of work; steady position for A1 man; state salary and experience. S 848 Times.

PHONOGRAPH MAN wanted, thoroughly familiar with overhauling, packing phonographs; state experience and salary desired. L. L., 64 Times.

PLATE PRINTER.
L. Bamberger & Co., Newark, N. J., require a plate printer, one experienced in working on visiting cards, wedding invitations and Xmas cards. Apply at Employment Office, 7th floor, between 9 A. M. and 3 P. M.

PORTER—Strong, active, young man in shipping department; permanent position. Address in own handwriting, give age and salary. S 782 Times Downtown.

PURSER, experienced, West India passenger and freight steamer; state experience and qualifications. V 690 Times Downtown.

REAL ESTATE; broker, well established in New York City, on Long Island or New Jersey, can maintain office and offer well-known Westchester County firm with office in 5th Av., basing rental on percentage of business done. F. G., 54 Times.

RELIABLE and competent man having a thorough knowledge of the management and maintenance of apartment houses; apply, stating experience, references, &c.; applications confidential. Address "Permanent," Box 85 Times.

SALESMEN—TO YOU WHO KNOW.
Men who can recognize an opportunity when they see it, who are interested in clean, dignified, interesting work with good honest dollars, and plenty of them, can find with us a permanent home.
Alert, conscientious, determined workers, men who have sold something, and who are now employed, who want to better themselves, and who will get busy at once instead of "thinking it over" and who are not broke, and who know this city, and to whom commission basis does not give heart failure, can quickly learn the right way of security selling through our method of instruction that will enable them to earn practically from the start what most of our men are now earning on a commission basis, from $100 to $200 a week. Come up and talk with me; 10 A. M. to 4 P. M. Mr. Travis, Room 805, 188 Montague St., Brooklyn, N. Y.

SALESMEN.
BOND INVESTMENT HOUSE, OLD ESTABLISHED AND OF NATIONAL REPUTATION, DEALING ONLY IN THE HIGHEST GRADE SECURITIES, WANTS SEVERAL SALESMEN OF CHARACTER AND ABILITY, INITIATIVE TO COVER EASTERN TERRITORY. EXCELLENT OPPORTUNITY TO LEARN BOND BUSINESS FOR AMBITIOUS MAN WITH EXPERIENCE IN COMMERCIAL LINES, BETWEEN 25 AND 35 YEARS OF AGE; SALARY AND COMMISSION. APPLY BY LETTER, GIVING FULL PARTICULARS AS TO AGE, NATIONALITY, EXPERIENCE AND SALARY EXPECTED. NO ATTENTION PAID TO APPLICATIONS WITHOUT ABOVE DETAILS. V 684 TIMES DOWNTOWN.

SALESMAN WANTED—The manufacturers of the highest quality of note paper ever produced in America require the services of a salesman to introduce the line in and around New York City; experience in paper is desirable but not essential; to successfully sell our line, a salesman should be able, through training, education and breeding, to approach on an equal footing, the highest class buyers of social stationery; if you feel you are qualified to effectively present this line to the best class of retail stationers, department stores and jewelers, submit an application for the position, stating your age, past experience and salary expected. Z 2364 Times Annex.

SALESMAN WANTED TO CARRY IMPORTED NOVELTIES, TRIMMINGS FOR LADIES' WEAR, MANUFACTURING AND MILLINERY TRADE; MUST HAVE SOME FOLLOWING; HIGH QUALITY ACQUAINTED WITH LINE; THIS IS A LIFE OPPORTUNITY FOR A MAN OF REAL KNOWLEDGE AND ENERGY; COMMISSION AND DRAWING ACCOUNT. REPLY BY LETTER, GIVING FULL DETAILS OF EXPERIENCE AND EXPECTATIONS. S 764 TIMES DOWNTOWN.

SALESMEN WANTED.
Manufacturer of popular-priced and better grade ladies' coats and plus fabric coats desires salesmen with large following in Ohio, Michigan, Illinois, Missouri and Pennsylvania; only men of proven ability and with large account will be considered. Investigation need apply; good proposition open to right party; commission basis; address, stating full particulars, also amount of sales last year; all correspondence treated confidentially. P 126 Times.

SALESMEN FOR CHINA, GLASSWARE, ART GOODS.
GIMBEL BROTHERS, 33d St. and Broadway, wish to engage experienced salesmen for China, Glassware, Artistic Pottery and Art goods; these positions present exceptional opportunities to the experienced salesmen; our stock is of immense proportions, well selected and assortments of exceptional character not to be found elsewhere; highest salaries and commissions. Apply Employment Office, 5th floor.

SALES MANAGER.
High powered, aggressive, intelligent, negotiator, organizer and manager; an optimist and a gentleman, preferably experienced in selling securities, to negotiate with banks and real estate firms; reputable corporation dealer of a reputable name with ability to earn $15,000 annually, salary and commission; absolutely unique but legitimate and proven sales plan; interviews only to those stating their business history. G 94 Times.

SALESMEN
FOR FOREIGN DEPARTMENT; an old-established bond house is opening a foreign department for the sale of high-grade bonds; we want salesmen who can speak foreign languages; must have good appearance; commission basis. Interview foreign department,
CLARENCE HODSON & CO.,
506 5TH AV., NEW YORK.

HELP WANTED—Male.

SALESMEN.
THE NATIONAL SURETY COMPANY, "THE WORLD'S LARGEST SURETY COMPANY," CAN PLACE A NUMBER OF HIGH-CLASS SALESMEN WHERE THEY CAN EARN LARGE COMMISSIONS, AS PRESENT SELLING A SPECIAL FORM OF SURETY BOND, AND PROMOTION TO MANAGERSHIPS AS RAPIDLY AS THEY CAN QUALIFY; PLAN IS IN SUCCESSFUL OPERATION NOW IN THIRTY-FIVE CITIES; OTHERS ARE BEING OPENED RAPIDLY.
IF YOU ARE OVER 35, OF GOOD APPEARANCE AND ADDRESS, HAVE A CLEAN RECORD AND A DESIRE TO SUCCEED, HERE IS YOUR OPPORTUNITY TO MAKE A PERMANENT PROFITABLE CONNECTION. C. E. CONNELL, 25 WEST 43D, NEW YORK CITY; A. B. BROWN, 32 COURT ST., BROOKLYN, N. Y.; S. W. McKEAN, PRUDENTIAL BUILDING, NEWARK, N. J.; D. L. KELLY, 10 EXCHANGE PLACE, JERSEY CITY, N. J.

SALESMEN.
The election is over. The country is settling to renewed activity and normal prosperity. In keeping with the times The New Era Visible Checkwriter, which during the past seven years has given satisfaction to over 200,000 users, has been completely redesigned in our new shop and makes its first bow to the public this week as the handsomest, most efficient and lowest priced machine of its type on the market. The wave of thrift and caution which the new administration inaugurates means doubled sales for our product. Thousands are going to be sold within the next few months; our liberal commissions make this a genuine opportunity. Several desirable territories are available to men of proven sales ability. Those who measure up to our standard will be instructed in our sales methods and given every form of co-operation. If you are seeking a future as well as a profitable present through consistent effort, talk to Mr. Woolen after 9:30 A. M., 9th floor, 450 4th Av.

SALESMEN of broad vision, with sales experience in specialties, to join our sales staff; we specialize in giving high-grade business men of foreign birth courses in American education; no correspondence; no canvassing; permanent connection and large income on drawing account basis; no knowledge of foreign languages required, but familiarity with Yiddish helpful. Those not satisfied with less than $150 per week in sales and looking for future write, giving age, experience, phone number, S 384 Times.

SALESMAN.
WE WANT A SALESMAN FOR NEW NEW YORK CIT, BROOKLYN AND VICINITY, LEADING MANUFACTURER IN OUR LINE, SELLING A HIGH-CLASS DRUG SPECIALTY EXCLUSIVELY TO WHOLESALE DRUG AND DEPARTMENT STORE BUYERS IN THIS VICINITY ESSENTIAL; SALARY COMMENSURATE WITH EXPERIENCE AND ABILITY. S 772 TIMES DOWNTOWN.

SALESMEN—Several conscientious and intelligent men with clean business records to assume positions as salesmen with view of advancement; state age, salary wanted, &c. H 238 Times, Downtown.

SALESMEN—Several conscientious and intelligent men with clean business records to assume positions as salesmen with view of advancement; state age, salary wanted, &c. H 238 TIMES, Downtown.

SALESMEN.
WE HAVE SEVERAL OPENINGS IN OUR SALES ORGANIZATION FOR COMPETENT AND AMBITIOUS SALESMEN OF THE FOLLOWING QUALIFICATIONS: A MINIMUM OF 5 YEARS' EXPERIENCE SELLING TO THE RETAIL TRADE, BETWEEN THE AGES OF 27-35, DESIROUS OF LEAVING NEW YORK CITY AND TRAVELING A COMPACT TERRITORY IN AN AUTOMOBILE; IF YOU ARE DESIROUS OF ESTABLISHING A FUTURE FOR YOURSELF WITH AN INSTITUTION OF OUR CHARACTER WITHOUT MATERIALLY SACRIFICING YOUR IMMEDIATE EARNING CAPACITY, YOUR APPLICATION, IF SUBMITTED WITH REFERENCES, WILL BE GIVEN PROMPT AND CONFIDENTIAL CONSIDERATION; SALARY WITH BONUS. APPLY IN PERSON OR TELEPHONE FOR APPOINTMENT, ASKING FOR SALES MANAGER.
BOWZ, H. FINGERHOLLY & BRO.,
MANUFACTURER OF WATCHES,
30 IRVING PLACE, 4TH FLOOR.

SALESMEN EXPERIENCED TO SELL A LINE OF DRESSES AND TRIMMINGS TO CLOAK AND DRESS MANUFACTURERS; GOOD OPPORTUNITY; SALARY AND COMMISSION. MANASHAW, 131 W. 31st St.

SALESMANAGER—Man or woman qualified to undertake management of house canvass proposition; new, unique, home labor-saving device; commission. F 165 Times.

SALESMAN, experienced piece goods, calling on tailors; exceptional chance to sell cotton jersey bloomer cloth; commission basis. B. B., 14, 336 6th St., Brooklyn.

SALESMEN for high-class stock, paying 18% per annum; salary or commission. Apply 11 A. M. to 2 P. M. American Security Co., 145 West 45th.

SALESMEN, automobile, with prospects, wanted on liberal commission basis. Apply at once, Sam W. Menefee, 20 Central Park West, N. Y. C.

SALESMEN to travel, selling candy and gum to retail trade; men with cars preferred; commission basis, with liberal drawing account. Millard, 486 Broadway.

SALESMAN—Dunn's Commercial Service has opening for experienced salesman of good record; large earnings; commission basis; permanent. Call 27 East 22d St.

SALESMAN, furnishings, thoroughly experienced, accustomed to selling the highest type of men's furnishings. Apply this morning to Brill Bros., 44 East 14th St.

SALESMEN, salary and commission, for retail confectionery and grocery trade; excellent opportunity for plugger, with or without automobile. Room 16, 240 Broadway.

SALESMAN—Experienced for ladies' and gents' furnishings; some knowledge window dressing; good salary to responsible party. Horwitz, 1140 3d Av., 70th St.

SALESMAN with following among lithographers to sell bronze powders for direct importer; commission basis. S 374 Times.

SALESMEN, 2, experienced in shoe dept.; good salary. Call S. Keitlen, 347 1st St., Jersey City, N. J.

SALESMAN, hosiery, young man for city; must have hosiery experience; salary or commission. Suite 1428, 46 West 24th.

SALESMEN, side line, for woolen dress goods to retailers; all territories; commission. S 347 Times.

SALESMAN to cover Eastern and Western territory for importer of glassware; commission basis. H 263 Times.

SAWERS—Those experienced on wood flooring preferred. David E. Kennedy, 17 Williams Av., Brooklyn.

SECRETARY.
IN THE OFFICE OF THE VICE PRESIDENT OF ONE OF THE GREATEST RETAIL STORES IN AMERICA A VACANCY EXISTS WHICH MUST BE FILLED IMMEDIATELY. THE SUCCESSFUL APPLICANT WILL BE A MAN OF ENERGY, ENTHUSIASM AND INITIATIVE; HE SHOULD BE A COLLEGE GRADUATE, A CAPABLE STENOGRAPHER, WITH A KNOWLEDGE OF ACCOUNTING, AND ALSO HAVE DEPARTMENT STORE EXPERIENCE. HIS REWARD WILL BE A SALARY COMMENSURATE WITH HIS ABILITY, PLUS AN OPPORTUNITY SUCH AS COMES BUT ONCE IN A LIFETIME. APPLY IN STRICT CONFIDENCE TO BOX 665, 200 CABLE BLDG.

SOAPMAKER.
familiar with potash and semi-boiled soaps; excellent position. Harral Soap Co., Inc., 132 Havemeyer St., Brooklyn, N. Y.

SOLICITOR—Man familiar with import and export business to get orders for trucking and forwarding business; good proposition for the right man; salary and commission basis. Rathaus, 499 Canal St.

STENOGRAPHER
In wholesale house to act as assistant to purchasing department; must be, good penman, accurate; fine opportunity for right party; state age, experience, salary expected.
G. C., 167 TIMES.

STENOGRAPHER in large steamship office; state age, experience and salary desired. V 671 Times Downtown.

STOCKKEEPER.
One familiar with steel stock. Apply or write
CURTISS AEROPLANE & MOTOR CORP., GARDEN CITY, N. Y.

STOCK ROOM BOY wanted, with knowledge of electrical material; good opportunity for energetic, ambitious young man. Call Hathaway & Knott, Inc., 117 West St.

STEWARD'S ASSISTANT (night steward), experienced. Apply Steward, Hotel Gotham, 5th Av. and 55th St.

TEACHER—Latin and Greek or Latin and science; preparatory. E 217 Times Annex.

TOOL DESIGNERS—Several first-class men on automobile work. International Motor Co., New Brunswick, N. J.

TRANSITMAN, experienced on municipal or similar work; capable of making calculations; speed and accuracy essential; knowledge of general landscape and simple mechanics; all-round handy man; state particulars, married or single; salary expected. C 835 Times Downtown.

TYPIST, quick, accurate touch operator for general billing; day work; good pay and opportunity for advancement. Apply Auditor's Office, Hotel Plaza, 59th St. and 5th Av.

VALET—Trustworthy young man can secure permanent position with young bachelor; state wages, experience, references and salary. E 444 Times.

WATCHMAKER, middle aged, wanted by Christian firm, one who can do first class work and able to take charge of an established stand in high class store; must be located in the heart of the retail district; salary and commission; references of the highest character required. P. M., 223 Times.

WINDOW DRESSER AND CARD WRITER FOR SPECIALTY SHOP IN THRIVING PENNSYLVANIA CITY. APPLY THURSDAY BETWEEN 11 A. M. AND 2 P. M., AT GIDDING & CO., 36 EAST 20TH ST.

WINDOW DRESSER for merchant tailor; none but experienced need apply. Arnheim, Broadway and 9th St.

WINDOW TRIMMER, gents' furnishings; steady position, good pay. Joseph Hilton, 33d St. and 5th Av.

YOUNG MAN.
BLOOMINGDALE BROS., 59TH ST. AND LEXINGTON AV., REQUIRE THE SERVICES OF A YOUNG MAN BETWEEN THE AGES OF 18-22 IN OUR C. O. D. DEPARTMENT; EXCELLENT OPPORTUNITY IS OFFERED TO ONE WHO IS AMBITIOUS AND ALERT. APPLY MAIN OFFICE, 6TH FLOOR.

YOUNG MAN assistant in estimating department; excellent opportunity is offered to one with good education; neat and ambitious; experience desirable, but not essential if accurate at figures and reliable; salary $20 to start; state age, experience and religion. Z 2278 Times Annex.

YOUNG MAN, about 25, as stock clerk in supply department of filing index house; must be strong, not afraid of hard work; good opportunity; state age, experience and salary wanted. S. B., Box 25, General Post Office.

YOUNG MAN, 17-19, years, required in freight department old established steamship company; splendid opportunity for one of the right timber; salary $17. V 688 Times Downtown.

YOUNG MAN, about 17 years of age, to assist in the mailing department of a manufacturer; must have a good education and be well recommended; salary $14 per week. G 676 Times Downtown.

YOUNG MAN as salesman in an electrical supplies store, specializing in radio apparatus; this is a splendid opportunity for the right young man; salary and commission. Call E. I. Co., 1283 Fulton St.

MONEY TO LEND
On New York City Real Estate

We have to interrupt our serial advertisement at this point, as our sales have increased and we need more mortgages.

LAWYERS MORTGAGE CO.
RICHARD M. HURD, President.
Capital and Surplus $9,000,000
59 Liberty St., N. Y. 154 Montague St., Bkn.
Telephone 7065 Cort. Telephone 7680 Main.

The Chain

"BUSINESS thru repeat orders" is the slogan of progressive firms today. And what is true of the development of a mercantile establishment, is equally as true of the growth of a service-rendering organization such as our own.

It was the comprehensive tax and accounting service of our organization that formed the first link in the chain of its business friends.

These friends have in turn been responsible for others, until today our extensive clientele is a fitting tribute to the principles by which this organization is guided.

SEIDMAN & SEIDMAN
Certified Public Accountants
41 PARK ROW
NEW YORK
Newark Washington Grand Rapids

Clean-Up Sale
OFFICE FURNITURE

Most of the furniture used by the exhibitors at the Business Show at the Grand Central Palace last week was supplied by us and is now offered for sale in our used furniture department. Our used furniture department offers attractive bargains in office furniture, such as

DESKS, TABLES, CHAIRS, ETC.

This sale presents an unusual opportunity to buy serviceable furniture, *only slightly used*, at prices which will appeal to your sense of economy.

U. S. DESK COMPANY, Inc.
119 East 34th Street
New York City

BROOKLYN GAS CO. PUTS RATE AT $1.50

Increase for Kings County Announced as Result of Federal Decision.

O'BRIEN TO APPEAL CASE

Public Service Commission's Counsel Says Rise Cannot Become Effective for 30 Days.

Ralph Elsman, Vice President and General Manager of the Kings County Lighting Company, announced yesterday that the company would increase its charge for gas to $1.50 a thousand cubic feet. The present rate is 95 cents, 15 cents more than the statutory rate. Recently Special Master Gordon Auchincloss, named to take testimony in the suit of the company to have the statutory rate declared unconstitutional, reported in favor of the company. He said the present cost of making and distributing gas was $1.20.

In approving the report the Federal Court put the making of a higher rate up to the company with the statement that if the new price was unreasonable the court would hear an application from the defendants for the annulment of the injunction restraining the county, city and State authorities from attempting to enforce the 80-cent law.

Terence Farley, chief counsel of the Public Service Commission, said the new rate could not become effective for thirty days, that the company would have to file a schedule with the commission, and that while the commission has no power to suspend the tariff, it has the right to appeal to the court if the rate is unreasonable. He said an appeal would be immediately taken to the United States Supreme Court.

Corporation Counsel John P. O'Brien denounced the proposed rate as unreasonable and extortionate. "Prices are beginning to crumble," he said. "There are 3,500,000 men out of work in the United States, the cost of coal and coal oil is coming down and will soon reach a low figure. I stated in reference to the suit of the Consolidated Gas Company that that company could earn 11 per cent. on its investment at the 80-cent rate, and the situation of the Kings County Lighting Company is practically the same. I feel certain that a way will be found to prevent the company from imposing this heavy load upon its consumers."

Mr. Elsman said the $1.50 rate was fixed under a decree of the Federal Court which declared the old rate unconstitutional and confiscatory.

"The new rate is as low," he said, "as the company can possibly make it and continue to supply gas."

Federal Judge Mayer yesterday approved the report of the special master which sustained the contention of the New York and Queens Gas Company that the law restraining it from charging more than $1 per thousand cubic feet for gas was confiscatory and unconstitutional, and that the county, city and State authorities should be restrained from attempting to enforce it. He said the evidence showed it cost the company more than $1 to make and distribute gas, and that while the court was not a rate-making tribunal, it was its duty to determine whether an act was constitutional.

MISS PANKHURST GETS BAIL.

Must Drop Revolutionary Activity Pending Appeal of Sentence.

LONDON, Nov. 3.—Sylvia Pankhurst, who was sentenced to six months' imprisonment Oct. 28 on being adjudged guilty of attempting to cause sedition in the navy, was released today on £2,000 bail pending an appeal.

Miss Pankhurst signed an undertaking to sever her connection with the newspaper, The Workers' Dreadnought, an article in which, entitled "Discontent on the Lower Deck," figured in the charges against her. The undertaking also pledged her to abstain from attending public meetings pending the hearing of the case in January.

CHRYSANTHEMUMS ON VIEW.

Flowers, Fruits and Vegetables Are Shown at American Institute Fair.

A fine display of flowers, fruits and vegetables and a chrysanthemum exhibition opened the eighty-ninth annual fair of the American Institute of the City of New York in the Engineering Building, 25 West Thirty-ninth Street, last evening. This has been a bad season for chrysanthemums and there are fewer of the beautiful Fall blossoms than usual, but those shown are fine in color and quality. There is a large showing of dahlias, roses and carnations, pears, apples and grapes and vegetables. Preserved in alcohol is a single strawberry plant which has yielded nearly two quarts of berries. Black strawberries also are shown.

Among the private exhibitors are Mrs. Payne Whitney, Mrs. H. McK. Twombley, Convent, N. J.; Howard Cole, Madison, N. J.; Oliver Jennings and the Countess Mildred Holstein of Edgehill, Pa. The exhibition is free to the public and will continue today and tomorrow from 10 A. M. to 10 P. M.

QUICK VERDICT BY WOMEN.

Jersey Jury Finds for Tenant After Eleven Minutes' Deliberation.

A jury of women for the second time in the history of New Jersey, brought in a verdict yesterday. This jury served in the Bayonne District Court before Judge Peter L. Stillwell and it took just 11 minutes to come to a decision.

The case was a suit brought by Samuel Lichtenstein of 131 West Twenty-second Street, Bayonne, to recover $40 he claimed as a month's rent from Mrs. Sarah Bennett of 72 West Fifty-second Street. In November, 1919, Mrs. Bennett rented an apartment at 29 East Twenty-ninth Street from Philip Mandell. She said she had an agreement not to pay rent until the furnace was fixed. Before this was done Lichtenstein bought the house and Mrs. Bennett moved. It took nearly three hours to hear the case. Mrs. Mary Angel of 11 West Twenty-ninth Street, was the foreman. The verdict was for the defendant.

Hold Up N. Y. C. Freight Train.

BUFFALO, Nov. 3.—Six robbers, masked and armed, held up and robbed a New York Central freight train on the Lockport branch of that line today. They escaped with goods estimated to be worth $10,000.

Domino
Syrup

Made by Refiners of Domino Package Sugars
American Sugar Refining Company
"Sweeten it with Domino"

Our fine Hart Schaffner & Marx Dress Clothes would be economical at twice their present low prices as against the Good Times you miss for lack of them.

Full Dress and Tuxedo Coat and Trousers, $75, $85, up
Cutaway Coats and Vests, $55, $65, $75
Striped Worsted Trousers, $12.50, up
Silk Hats, $12

Wallach Bros.
Broadway, below Chambers — 246-248 West 125th
Broadway, cor. 29th — 3d Ave., cor. 122d

SALE
Wallach Fancy Shirts
Formerly $6.50, $6, and $5
$3.15
Wallach Bros.
Broadway, below Chambers — 246-248 West 125th
Broadway, cor. 29th — 3d Ave., cor. 122d
Hart Schaffner & Marx Clothes

The Orchestra of Stars

The best dance-musicians from all over the country have been gathered together into the new Pennsylvania Dance Orchestra. You could dance forever to their wonderful music—you have never heard its equal anywhere.

Hotel Pennsylvania
TEA DANCES — SUPPER DANCES

CHAIN SHIRT SHOPS
Everywhere

"Oh *Boy!* Can you beat this?!"

$1.95

For highest class striped
OXFORD SHIRTS
Guaranteed full $3.00 values
We have **38,000**

We are able to make this astounding shirt proposition because we make our own shirts and sell them direct to you, through our own shops.

handsome Oxford Shirts, suitable for all year 'round wear, in a complete assortment of patterns and sizes—neat and elaborate color combinations. Colors guaranteed fast.

Buy at the Shop Nearest You

CHAIN SHIRT SHOPS
Largest Shirt Specialists in America

Downtown	East Side	Mid-Town	Bronx
26 Cortlandt Street	124 Delancey Street	42 East 14th Street	3038 Third Ave. (149th St.)
88 Nassau Street	2d Avenue (cor. 9th Street)	200 Fifth Ave. (23d St.)	843 Prospect Ave.
126 Nassau Street	Uptown—West Side	Prentiss Hotel (cor. 26th St.)	1011 Southern Boulevard
110 Chambers Street	97th & Broadway (N. W. cor.)	Imperial Hotel (31st-32d St.)	Brooklyn
Uptown	106 Lenox Avenue (cor. 115th-116th St.)	McAlpin Arcade (33d-34th St.)	367 Fulton Street
1697 Broadway (52d-53d St.)	2307 Broadway (at 87th St.)	Pennsylvania Hotel (33d St. side)	451 Fulton Street
1464 Broadway (42d-43d St.)	1265 St. Nicholas Avenue (Cor. 150th Street)	Pennsylvania Hotel (34th St. side)	716 Broadway
1269 Broadway	304 West 125th Street	Hotel Commodore (42d St.)	452 Fifth Avenue
1043 Broadway (at 25th St.)			570 Manhattan Avenue (Greenpoint)

Men's Shops in Which Women Like to Buy

Hoyt's Service, Inc.
PLANNED ADVERTISING
116 West 32nd Street, N.Y.C.
BOSTON CLEVELAND SPRINGFIELD

TO KEEP INFORMED.

It is indispensable if one wishes to keep informed on current events, to know what is going on in all the countries of the world. A glance at newspapers is insufficient. You want the facts. You'll find them in CURRENT HISTORY MAGAZINE, November issue. On news stands. —Advt.

2d Floor 15 W. 34th St.
LARGEST 2D FLOOR SHOP OF ITS KIND IN THE WORLD

"SENIOR"

Georges

"JUNIOR"

OPPOSITE WALDORF HOTEL Between Fifth Av. and Broadway

$750,000

This is the huge amount of goods we have purchased in the present unsettled wholesale market, which 60 days ago would have cost us $1,500,000! As a result of our foresight and the enormous daily turnover of our big 2d floor shop, we were able to seize this wonderful opportunity to save practically HALF for our customers this season.

At This Price of $27.50 Alone
We Offer More Than 10,000

Suits, Top Coats Overcoats & Ulsters

FOR MEN AND YOUNG MEN In All Models, Fabrics, Colors & Patterns
In What Is Unquestionably the
Greatest Sale in History!

Made to Retail at $40 $45 $50 $55 & $60
Your Choice of the Entire Lot at

$27.50

Note: **$5** *Extra*
will buy an additional pair of pants to match suits, DOUBLING The Wear!

While other merchants were buying heavily at high prices in a market that had every appearance of not only falling far short of demand, but also of making stiff advances in prices as well—***we bided our time,*** confident that the near future would tell another story. Today we have housed within the four walls of this huge 2d floor shop a million-and-a-half dollars' worth of merchandise which we purchased in the past 30 days for approximately $750,000—***HALF what it cost 60 days ago!*** That is how these astounding values have been made possible. One thing more: ***If you can duplicate these values anywhere in New York, we will refund your money.***

This Is Positively the LAST CALL for These Guaranteed $50
"Wesnit" Top Coats The aristocrat of Top Coats, same as retails everywhere at $50. 100% all wool; quarter silk trimmed. **$27.50**

Georges

Note—Due to our extremely small margin of profit on these Suits and Overcoats alterations will be charged for at actual cost of time involved in making them.

Opposite Waldorf Hotel, Between Fifth Ave. and Broadway
2d Floor 15 W. 34th St.
OPEN DAILY TILL 6 P. M.—SATURDAY TILL 9 P. M.